

STATE OF VERMONT
DEPARTMENT OF HIGHWAYS
RIGHT-OF-WAY PLANS
(DETAIL SHEET)

TABLE OF PROJECT PROPERTY ACQUISITION

PARCEL NO.	GRANTOR	SHEET NO.	BEGINNING STATION	ENDING STATION	TAKING	REM.	RIGHTS	TITLE TAKEN	DATE	TOWN OR CITY RECORDED	BK.	PG.	REMARKS
1	FARRELL FARMS INC.	1,2	15+50 ⁰ Christian St	26+50 0	6.56A±								FOR REMAINDER SEE HARTFORD I 91-2(4)
2	JOHNN W & JENNETTE E. BROCKWAY	1	20+50 Lr	14+75	0.8A±	2.6A±	DITCH						
3.	ARTHUR D & FLORENCE F. STONE	1	14+65 Rt.	16+51 Rt.	0.14A±	1.13A±							

TABLE OF REVISIONS

REVISION NO.	SHEET NO.	DESCRIPTION OF REVISION	DATE	MADE BY	APPROVED BY
1	182	PARCEL #1 CHANGE IN TITLE.	12-29-64	RMS	J
2		Changed station numbers to new specification numbers and quantity, layout of x-sections; and added pipe signs to material (ACROSS) paper	3/19/65	L.O.C.	LW
3.	1	Parcel # 3 added Per Change Order # 69.	6/11/65	RMW	HPR
4.	182	Parcel # 1 Change in Title Per Change Order # 73.	6/11/65	RMW	HTK

MADE BY W.H. Jones DATE 9/21/63
CHECKED BY A. Allen DATE 9-27-63

---//---//--- TAKING WITHOUT ACCESS
 ---//---//--- TAKING WITHOUT ACCESS ALONG PROPERTY LINES
 ---//---//--- TAKING WITH ACCESS
 ---//---//--- PRESENT R.O.W.

LEGEND

---SR---SR--- SLOPE RIGHTS
 --- --- PROPERTY LINE
 ---Δ---Δ---Δ--- TOP OF CUT
 ---○---○---○--- TOP OF SLOPE

APPROVED Rich. S. Waller DATE 10/17/63
 APPROVED G.W. Kane DATE 10/21/63
 APPROVED Max J. Smith DATE 10/22/63
 HARTFORD ST 141-3 (A)
 SHEET 7 OF 31 SHEETS

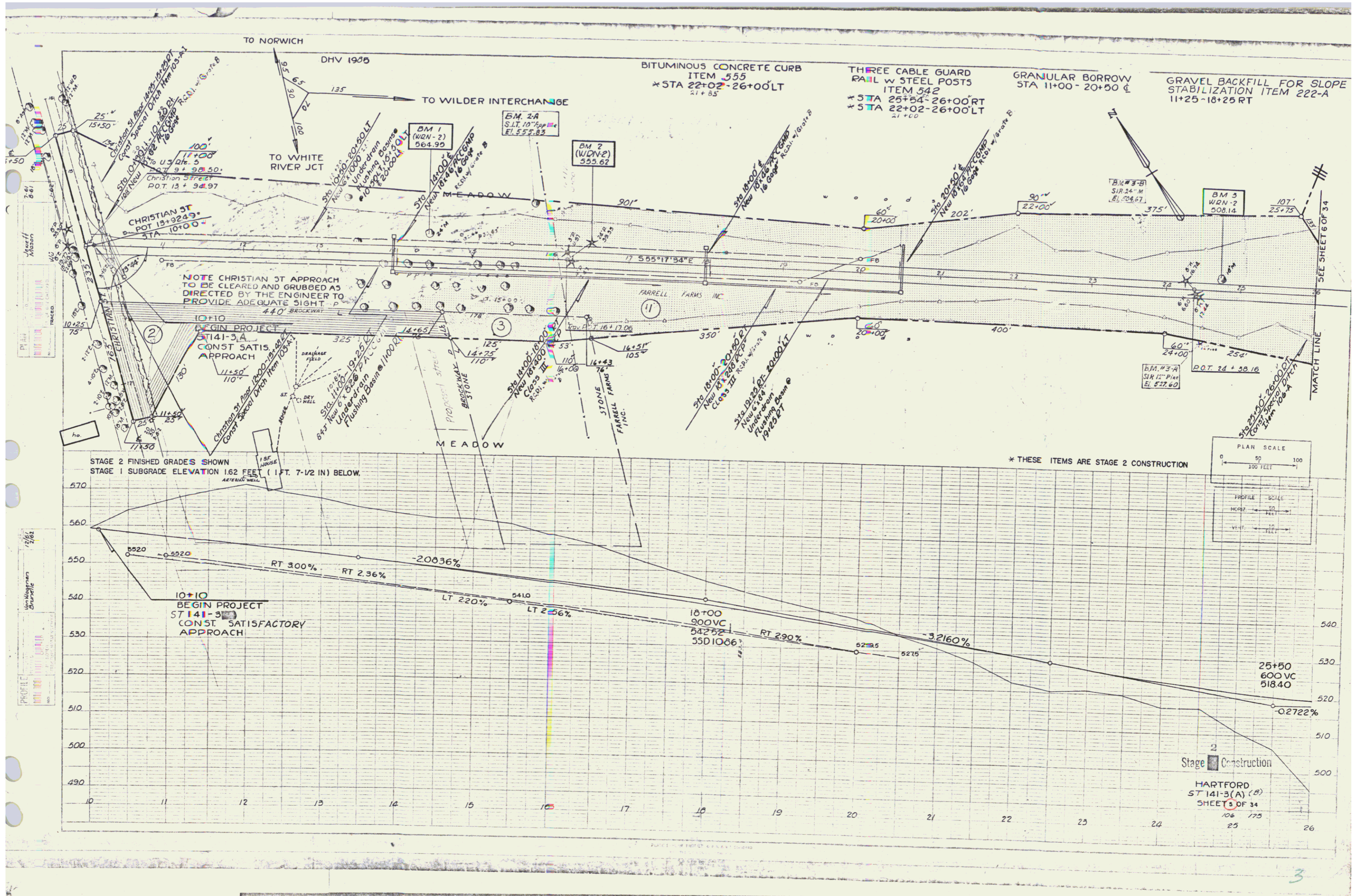

PLAN
 DATE: 06/06/02
 DRAWN BY: M/G
 CHECKED BY: M/G

PROFILE
 DATE: 06/06/02
 DRAWN BY: M/G
 CHECKED BY: M/G

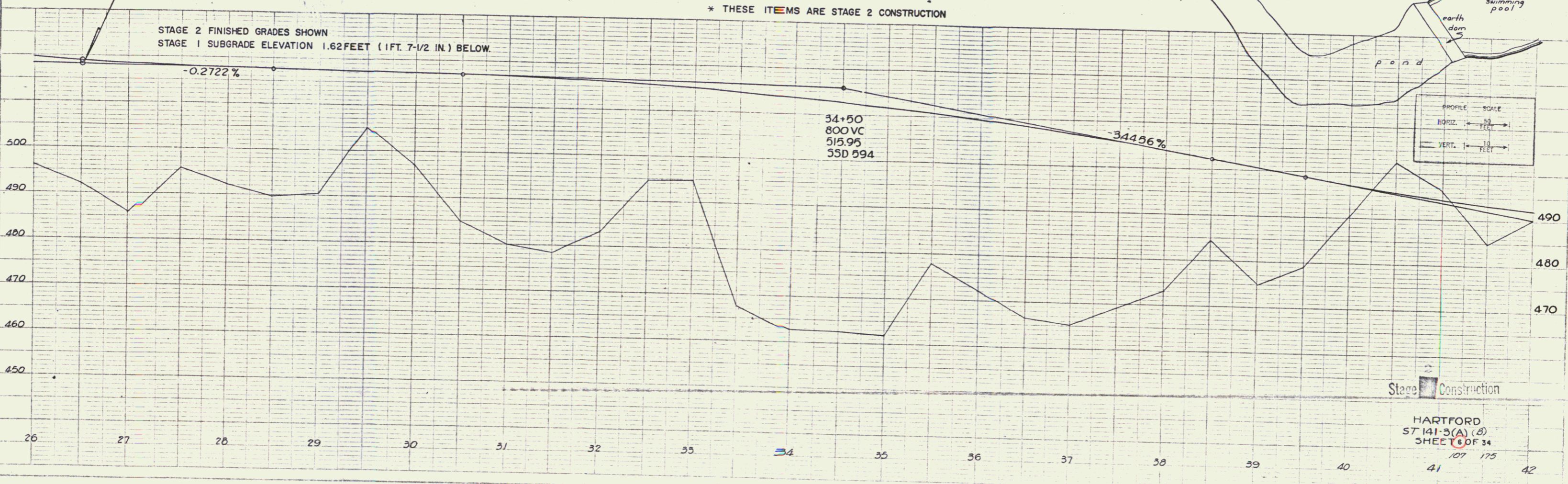
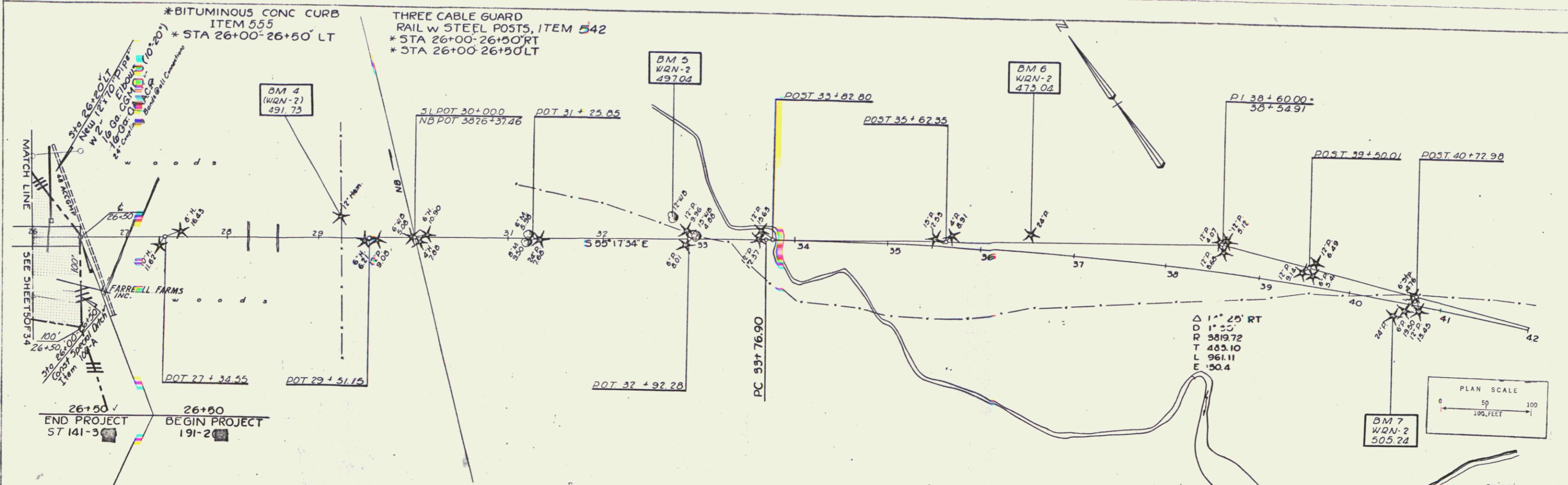

4