

NOTE: VERTE. 131 IS TO BE BUILT IN ITS ENTIRETY DURING STAGE 1 CONSTRUCTION.

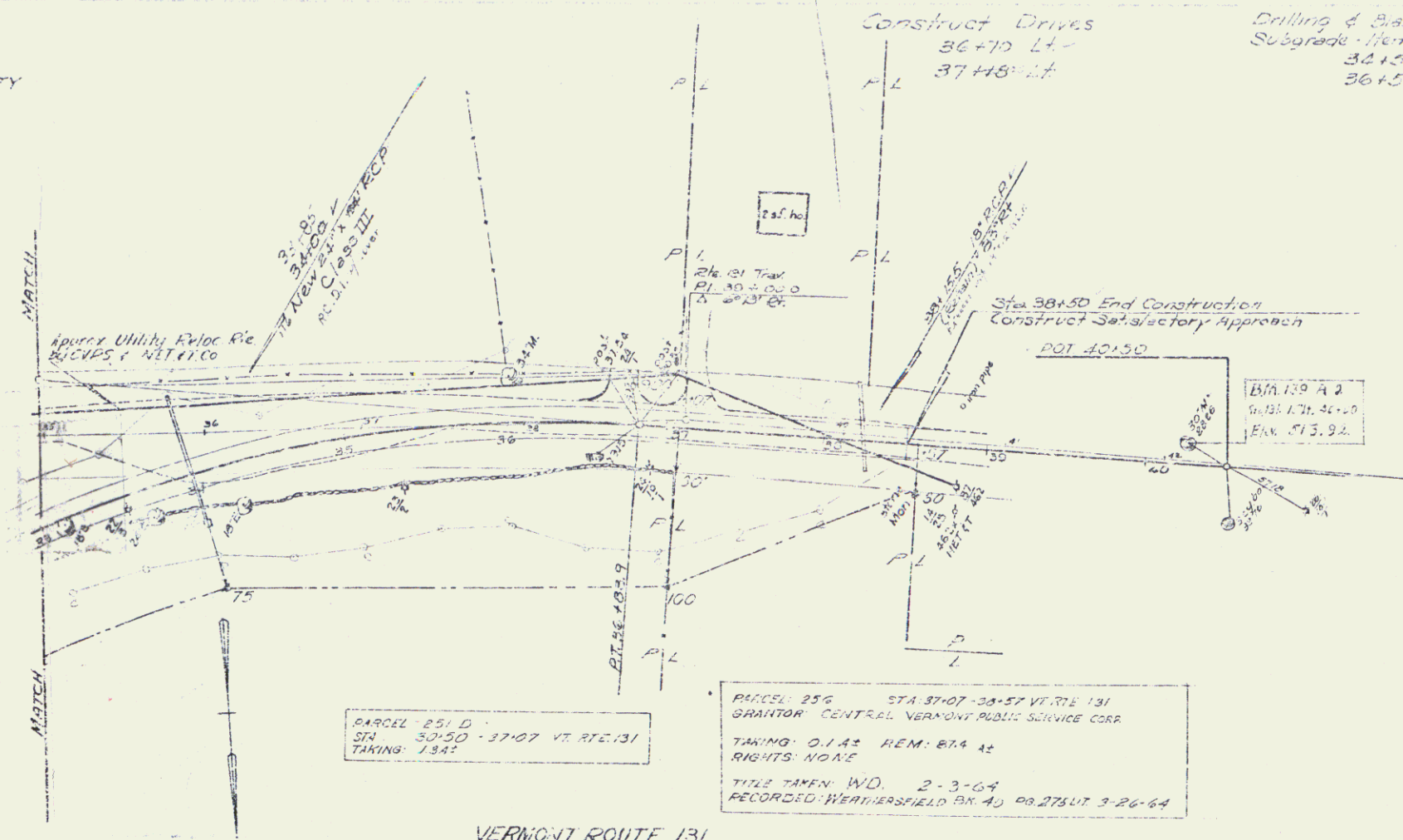

POOR ORIGINAL COPY

PARCEL 251 D
STA 30+50 - 37+07 VT REC 131
TAKING 1842

PARCEL 256 STA 37+07 - 38+57 VERTE 131
GRANTON CENTRAL VERMONT PUBLIC SERVICE CORP.
TAKING 0.142 REM: 874 42
RIGHTS NONE
TITLE TAKEN W.D. 2-3-64
RECORDED WEATHERSFIELD BX 40 PR 276UT 3-26-64

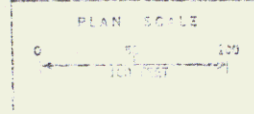

VERMONT ROUTE 131

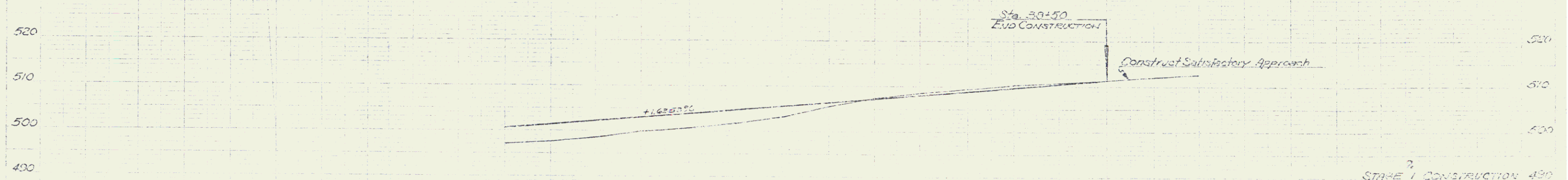

STAGE 1 CONSTRUCTION 490

CONTRACT 3
VERMONT ROUTE 131
WEATHERSFIELD
I 91-1(20)
Sheet (20) of 125