

PROPERTY LINE FENCE, ITEM 583  
 SB 2652+00' - 2665+00' LT  
 NB 2652+00' - 2665+00' RT

Note: Prior to the commencement of construction, construct Property Line Fence with Steel Posts, Item 583-3, as stationed above.

\* DENOTES STAGE 2 ITEMS.

STANDARD STEEL BEAM GUARD  
 RAIL W/STEEL POSTS  
 2672+70 - 2675+33 SB LL

BIT CONC. SURFACE FOR GUTTERS  
 AND TRAFFIC ISLANDS  
 N.B. 2654+00 LT.  
 S.B. 2662+50 RT.  
 S.B. 2663+50 LT.

Stone Fill for Slope Protection  
 Item 582  
 Southbound Northbound  
 2658+16 LT.

DRILLING & BLASTING OF SOLID ROCK SUBGRADE  
 Item 114  
 SB 2652+00 - 2663+50  
 NB 2654+00 - 2665+00  
 2662+00 - 2663+00  
 DRILLING & BLASTING OF SOLID ROCK  
 ITEM 113  
 SB 2654+00 - 2657+00  
 2650+50 - 2662+50

\* THREE CABLE GUARD RAIL  
 Item 513  
 Southbound Northbound  
 2674+50 - 2685+00 RT.  
 2652+70 - 2661+50 RT.

\* JUTE MATTING, ITEM 628  
 Med. NB LT 2652+00 - 2663+60

NOTE: CONTROL OF ACCESS IS COMPLETE ON THIS SHEET

PLAN  
 DATE: 12-17-63  
 FIELD: 12-17-63  
 CALCULATED: 12-17-63  
 CHECKED: 12-17-63  
 DRAWN: 12-17-63

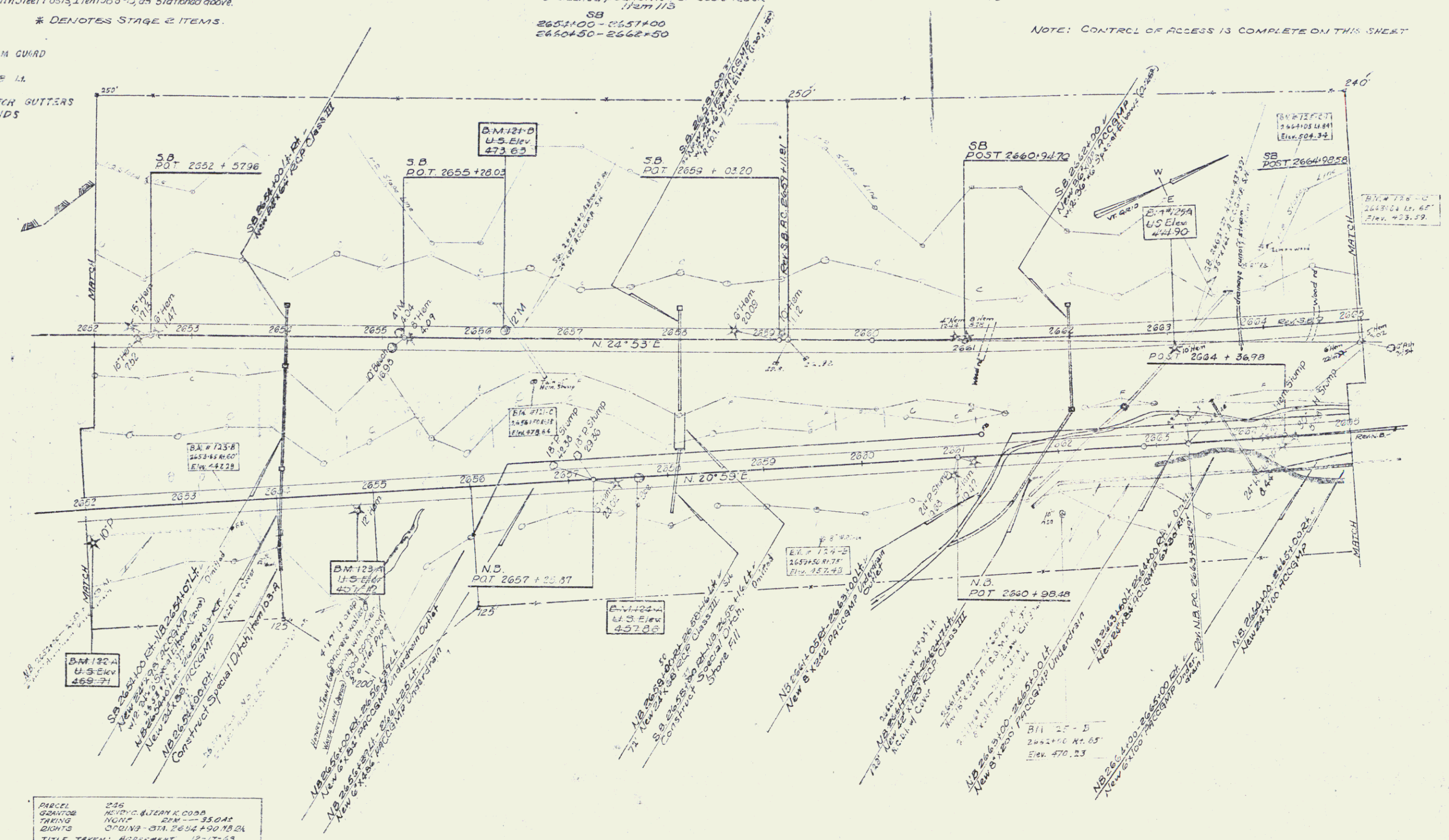

PARCEL 238  
 GRANTEE HORTON & JERN R. COBB  
 TRACT 22M - 35.041  
 RIGHTS OP'DING - STA. 2654+90 NB/L  
 TITLE TAKEN: AGREEMENT 12-17-63

STAGE 2 CONSTRUCTION



SPRINGFIELD WEATHERSFIELD  
 I 91-1 (25)  
 Sheet 30 of 100 Sheets