

* BITUMINOUS CONCRETE CURB
Item 555

Southbound
2574+00 - 2579+00 RT
N.B. 2574+00 - 2579+00 RT
2579+00 - 2581+00 RT

* DENOTES STAGE 2 ITEMS

PROPERTY LINE FENCE ITEM 583

SB 2563+00 - 2574+00 LT

SB 2573+30 - 2581+00 LT

Note: Prior to the commencement of construction, construct Property Line Fence with Steel Posts, Item 503-B as stationed above.

Stone Fill for Slope Protection Item 552

NB 2578+75 LT - 2579+00 LT

NB 2580+25 RT - 2581+00 RT

* Treated Timber Curb, Item 558

Northbound

2579+50 - 2581+00 RT

* THREE CABLE GUARD RAIL

Item 545

Southbound

2574+00 - 2579+00 LT

2579+00 - 2581+00 RT

NOTE: CONTROL OF ACCESS IS COMPLETE ON THIS SHEET.

6" CONC. SURFACE FOR GUTTERS
AND TRAFFIC ISLANDS
S.B. 2574+00 LT
S.B. 2578+00 LT - NB. 2578+00 LT
S.B. 2580+00 RT - NB. 2580+00 RT
S.B. 2573+00 RT - NB. 2573+00 LT

PLAN	DATE	BY
1	10-25-67	J. L. DUNN
2	11-15-67	J. L. DUNN
3	12-15-67	J. L. DUNN
4	1-15-68	J. L. DUNN
5	2-15-68	J. L. DUNN
6	3-15-68	J. L. DUNN
7	4-15-68	J. L. DUNN
8	5-15-68	J. L. DUNN
9	6-15-68	J. L. DUNN
10	7-15-68	J. L. DUNN
11	8-15-68	J. L. DUNN
12	9-15-68	J. L. DUNN

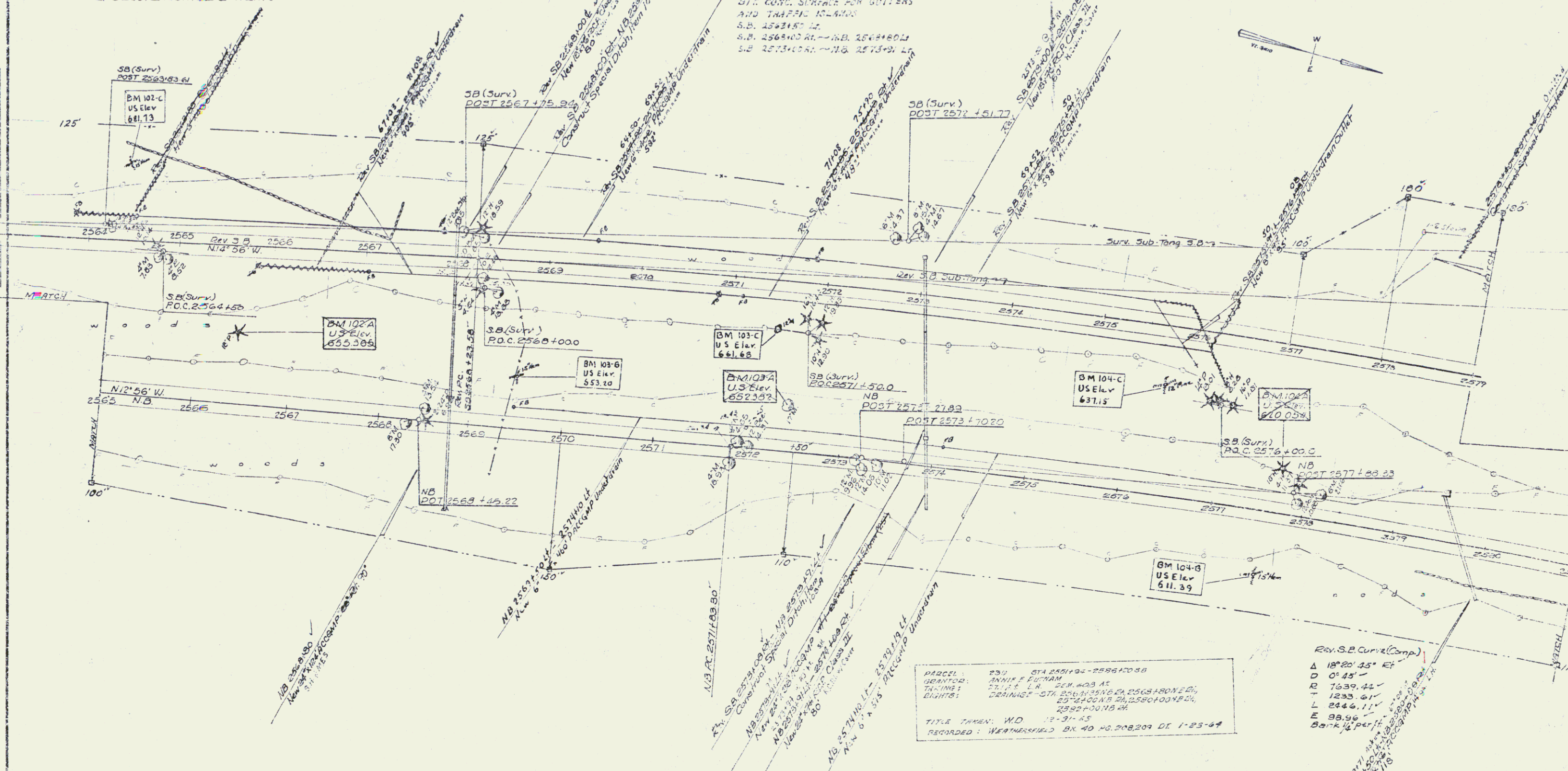

POOR ORIGINAL COPY

STAGE 2 CONSTRUCTION
SPRINGFIELD
WEATHERSFIELD
I 91-1-1
Sheet 10 of 110 Sheets