

DRILLING & BLASTING of SOLID ROCK
ITEM 113
Rev 5B 2450+00 - 2463+00 L

DRILLING & BLASTING of SOLID ROCK
SUMGRADE ITEM 112 Mod
Rev 5B 2447+00 - 2450+50 L
Rev 5B 2459+50 - 2461+50 L

* THREE CABLE GUARD RAIL
W/STEEL POSTS ITEM 543
ND 2457+79 - 2458+10 L
ND 2453+79 - 2457+11 L
NB 2430+51 - 2463+00 L
SB 2451+75 - 2463+00 D

STONE FILL for SLOPE PROTECTION
ITEM 572
NB 2453+50 L - 2454+50 L

* BITUMINOUS CONCRETE CURB
ITEM 553
NB 2452+55 - 2456+00 D
NB 2453+50 - 2457+00 D

* TREATED TIMBER CURB
ITEM 553
SB 2452+50 - 2453+00 D

PROPERTY LINE FENCE ITEM 583-B
Rev 5B 2447+00 - 2463+00 L
NB 2445+00 - 2465+00 L

Note:
Prior to the commencement of construction
construct logging road 512-11-115, 2455+00 L
Also Property Line Fence with 5' (1) Posts, 11' (1) Spacing
NB 2445+00 - 2465+00 L
SB 2445+00 - 2465+00 D

* DENOTES STAGE 2 ITEMS
NOTE: CONTROL OF ACCESS IS COMPLETE ON THIS SHEET.

DATE	BY
APPROVED	DESIGNED
TRACED	

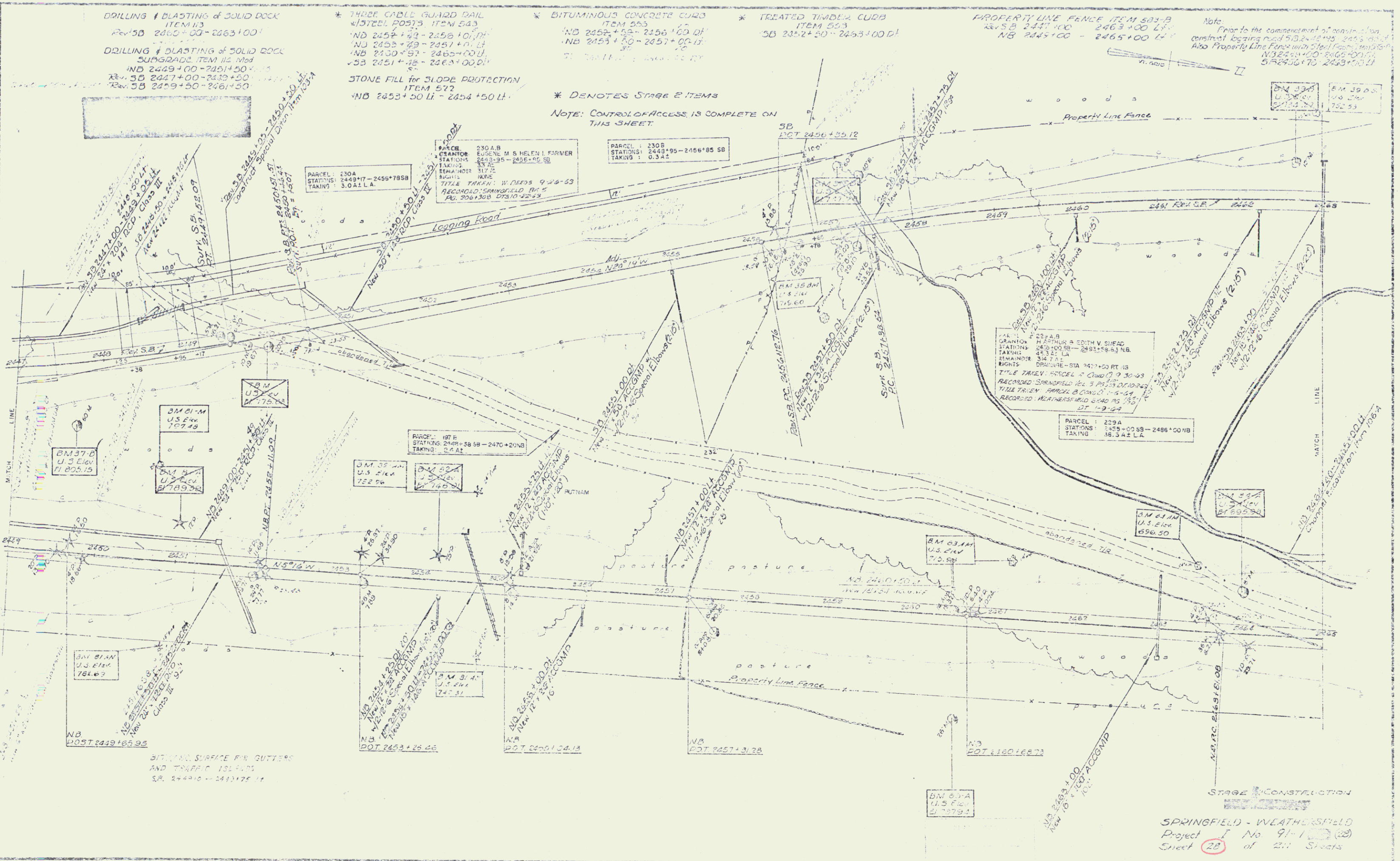

SPRINGFIELD - WEATHERSFIELD
Project I No 91-1 (2)
Sheet 28 of 211 Sheets