

THIS IS PART OF THE SAME LAND AND PREMISES ACQUIRED BY THE STATE FROM EDWARD W. AND FERN A. HOWE BY CONDEMNATION ORDER DATED SEPTEMBER 30, 1963 AND RECORDED IN BOOK 5, PAGES 270-303 OF THE SPRINGFIELD HIGHWAY RECORDS.

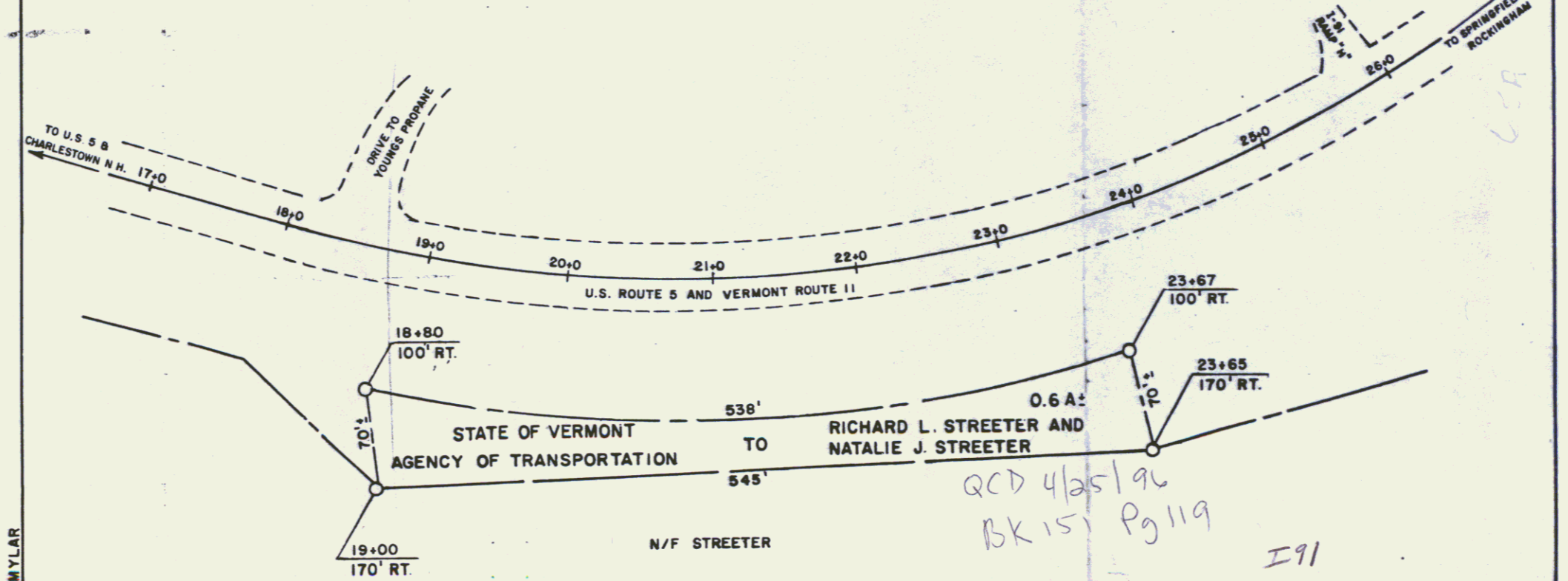
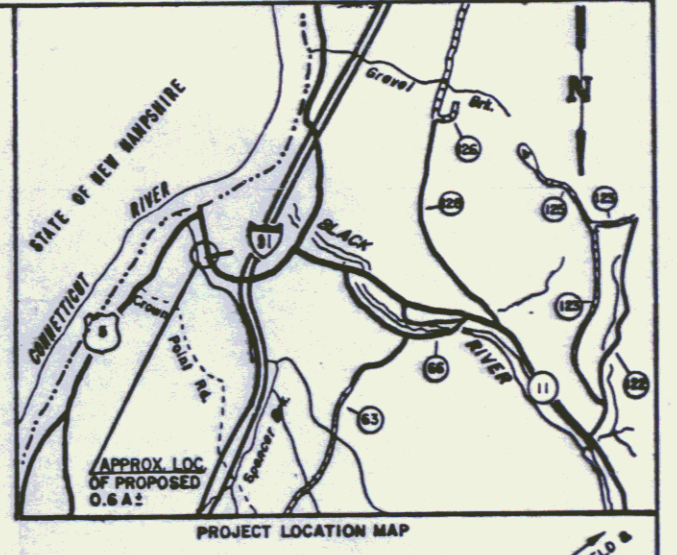
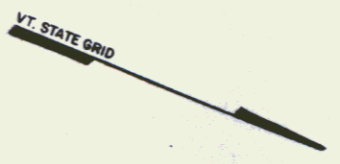

THIS IS AN ORIGINAL MYLAR

LEGEND

--- EXISTING R.O.W. AFTER CONVEYANCE

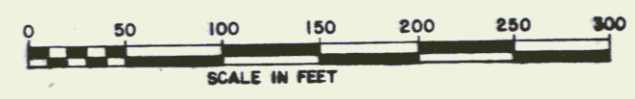

*QCD 4/25/96
BK 15 Pg 119*

I 91

REF. PROJECT: SPRINGFIELD F 041-2(1)

**STATE OF VERMONT
AGENCY OF TRANSPORTATION**

TOWN OF SPRINGFIELD

APPROX. SCALE: DATE: -86 DRAWN BY: K.L.H.