

PLAN  
 DATE  
 DRAWN BY  
 CHECKED BY  
 SCALE  
 SHEET NO.

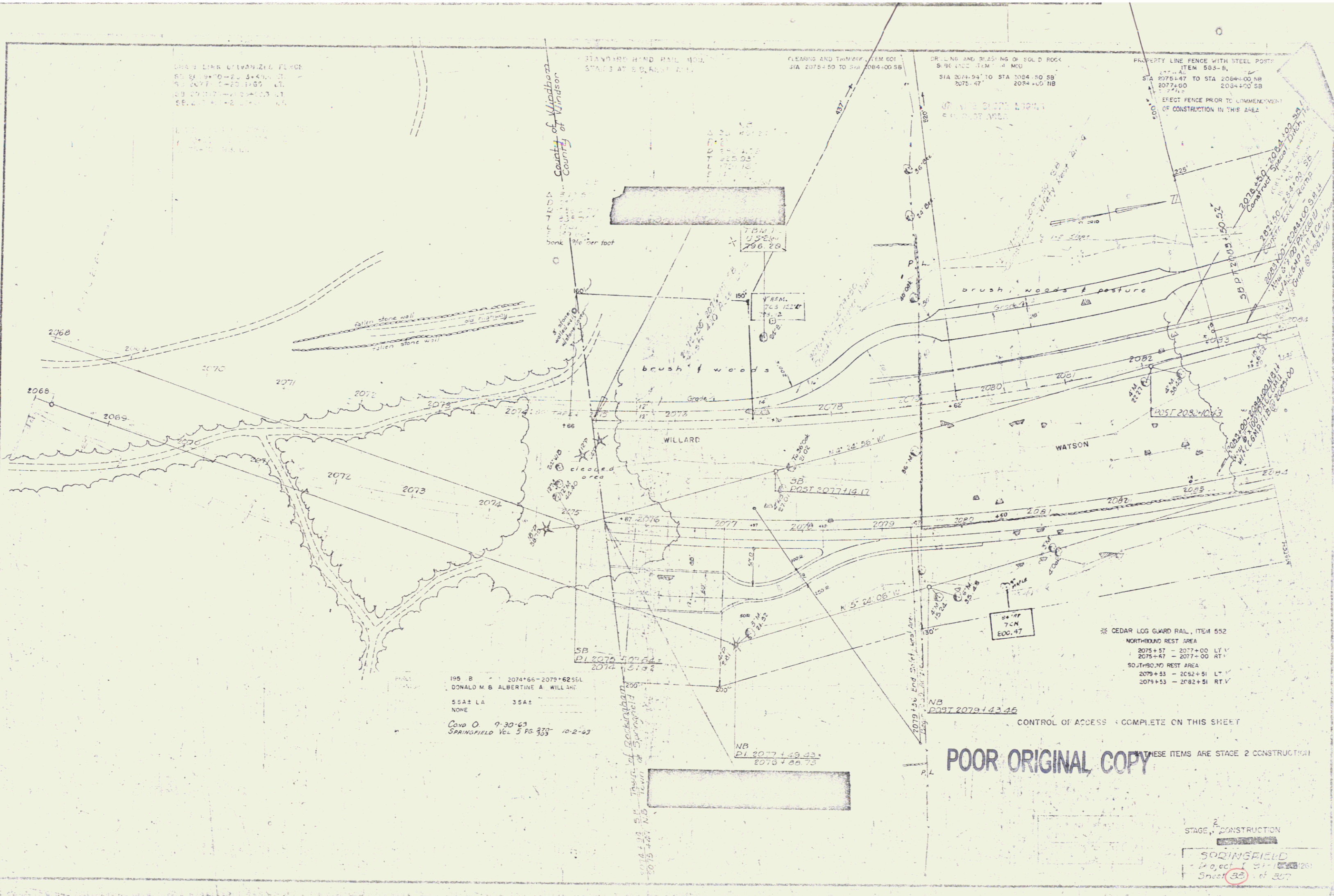

DRILLING AND BLASTING OF SOLID ROCK  
 5' 9" 100' ITEM 4 MCD  
 STA 2074.94 TO STA 2084.50 SB  
 2075-47 2084+05 TB

County of Windsor

STANDARD RAIL ROAD  
 STAYS AT S.D. RAIL 2011

CLEARING AND TRIMMING ITEM 601  
 STA 2075+50 TO STA 2084+00 SB

DRILLING AND BLASTING OF SOLID ROCK  
 5' 9" 100' ITEM 4 MCD  
 STA 2074.94 TO STA 2084.50 SB  
 2075-47 2084+05 TB

PROPERTY LINE FENCE WITH STEEL POSTS  
 ITEM 503-B  
 STA 2075+47 TO STA 2084+00 NB  
 2077+00 2084+00 SB  
 EFFECT FENCE PRIOR TO COMMENCEMENT  
 OF CONSTRUCTION IN THIS AREA

195 B 2074+66-2079+62 S&L  
 DONALD M. B. ALBERTINE A. WILLARD  
 5544 LA 3544  
 NONE

Copy O 9-30-63  
 SPRINGFIELD Vol 5 Ps 333 10-2-63

\* CEDAR LOG GUARD RAIL, ITEM 552  
 NORTHBOUND REST AREA  
 2075+57 - 2077+00 LT V  
 2075+67 - 2077+00 RT V  
 SOUTHBOUND REST AREA  
 2079+53 - 2082+51 LT V  
 2079+53 - 2082+51 RT V

CONTROL OF ACCESS - COMPLETE ON THIS SHEET

POOR ORIGINAL COPY THESE ITEMS ARE STAGE 2 CONSTRUCTION

STAGE 2 CONSTRUCTION  
 SPRINGFIELD  
 Project 1011  
 Sheet 33 of 307