

\* THREE CABLE GUARD RAIL  
w/ STEEL POSTS  
SB  
1999+00'-2000+70'

NB  
1999+00'-2001+52.01'  
2006+90'-2011+00' RT.  
2007+22'

PROPERTY LINE FENCE  
SB  
2005+77'-2010+95.14'

\* BITUMINOUS CONCRETE CURB  
NB  
1990+00' - 2001+52' NB RT.  
2003+70' - 2011+00' RT.

\* CONSTRUCT U-TURN  
2008+30±SB  
(See Standard B-17)

BRICKWORK CONCRETE BUTTER  
2008±SB

DRILLING & PLASTING OF  
SOLID ROCK SUBGRADE  
NB  
1999+10'-1999+10'  
2001+50'-2003+60'

DEMOLITION & REMOVAL OF BUILDING  
NB  
2000+30 RT. Note: To be removed after drilling of well is complete.

\* Stage 2 Construction

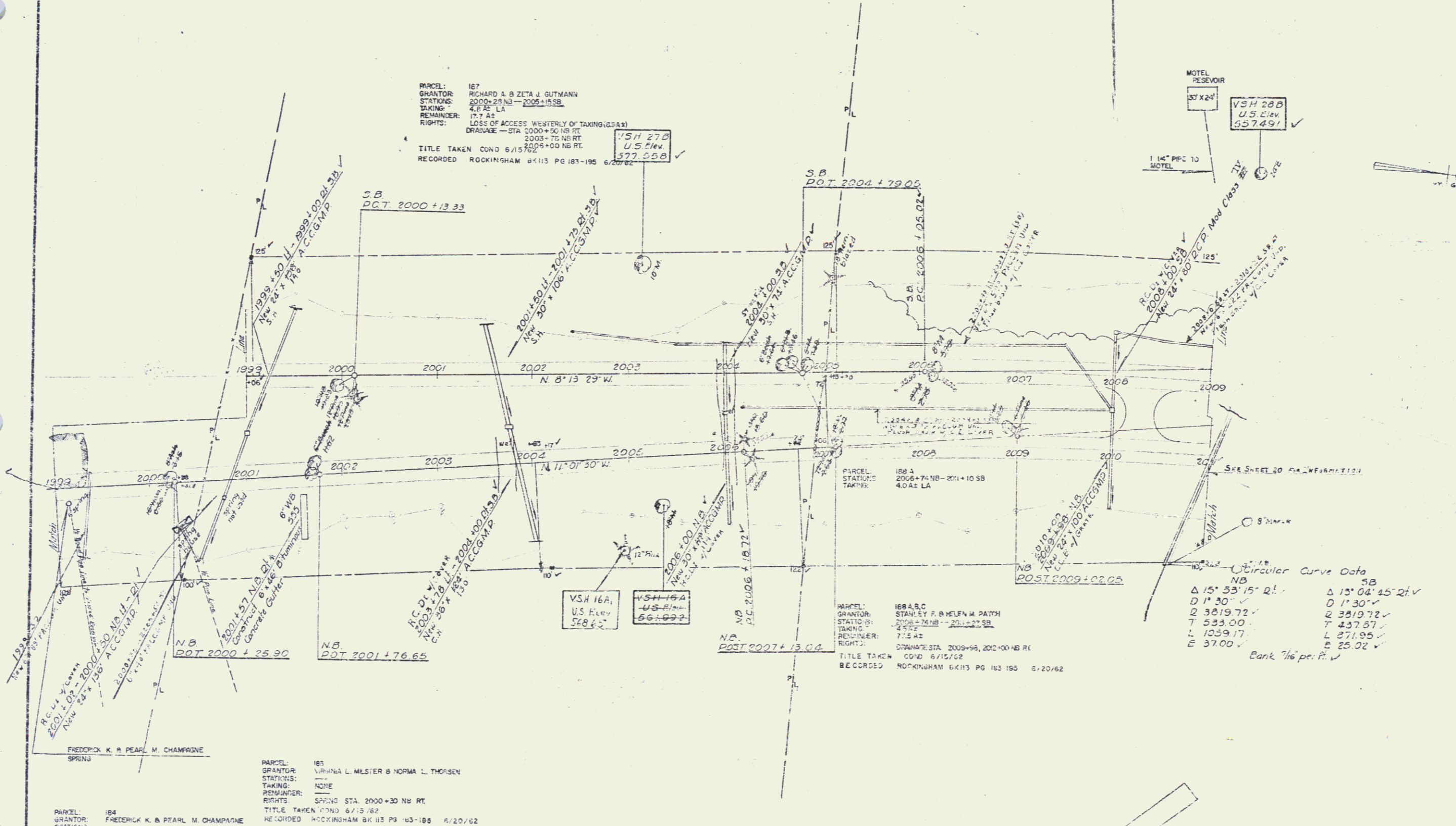

PARCEL: 187  
GRANTOR: RICHARD A. & ZETA J. GUTMANN  
STATION: 2000+23 NB - 2005+15 SB  
TAKING: 4.75 LA  
REMAINER: 17.7 A  
RIGHTS: LOSS OF ACCESS WESTERLY OF TAKING (25A)  
DRIVWAY - STA 2000+30 NB RT.  
2003+70 NB RT.  
2009+00 NB RT.  
TITLE TAKEN COND 6/15/62  
RECORDED ROCKINGHAM BK 113 PG 183-195 6/20/62

PARCEL: 188  
GRANTOR: STANLEY F. & HELEN M. PATCH  
STATION: 2006+76 NB - 2011+27 SB  
TAKING: 4.75 LA  
REMAINER: 7.25 A  
RIGHTS: DRIVEWAY STA. 2009+16, 2010+00 NB RT.  
TITLE TAKEN COND 6/15/62  
RECORDED ROCKINGHAM BK 113 PG 183-195 6/20/62

PARCEL: 184  
GRANTOR: FREDERICK K. & PEARL M. CHAMPAGNE  
STATION: -  
TAKING: NONE  
REMAINER: -  
RIGHTS: SPENC STA. 1999+13 NB RT.  
TITLE TAKEN COND 7/13/62  
RECORDED ROCKINGHAM BK 102 PG 12 7/16/62

PARCEL: 185  
GRANTOR: VIRGINIA L. MILSTER & NORMA L. THORSEN  
STATION: -  
TAKING: NONE  
REMAINER: -  
RIGHTS: SPENC STA. 2000+30 NB RT.  
TITLE TAKEN COND 6/15/62  
RECORDED ROCKINGHAM BK 113 PG 183-195 6/20/62

Circular Curve Data

SB	NB
Δ 15° 53' 15" R	Δ 13° 04' 45" R
D 1' 30"	D 1' 30"
Q 3819.72'	Q 3819.72'
T 533.00'	T 437.67'
L 1259.17'	L 871.95'
E 37.00'	E 25.02'

Bank 1/6 per ft.

CONTROL OF ACCESS IS  
COMPLETE ON THIS SHEET

184 PROPERTY LINE FENCE

ROCKINGHAM  
Surveyed - Jewell & Martin 1955  
Plotted & Traced 11/19/62  
Sheet 19 of 101