

THREE CABLE GUARD RAIL w/ STEEL POSTS

SB	NB	TR
1939+23-1943+23	1939+00-1945+00	1945+00-1954+00
1940+18-1941+18	1945+00-1954+00	1954+00-1954+00
	1954+00-1954+00	1954+00-1954+00

SPECIAL DITCH - 1939-76-1941-27 NB LT.

DRILLING & BLASTING OF SOLID ROCK SUBGRADE

SB	NB	TR
1939+00-1954+00	1945+00-1951+00	1951+00-1954+00
1941+00-1945+00	1945+00-1951+00	1951+00-1954+00

• Stage 2 Construction

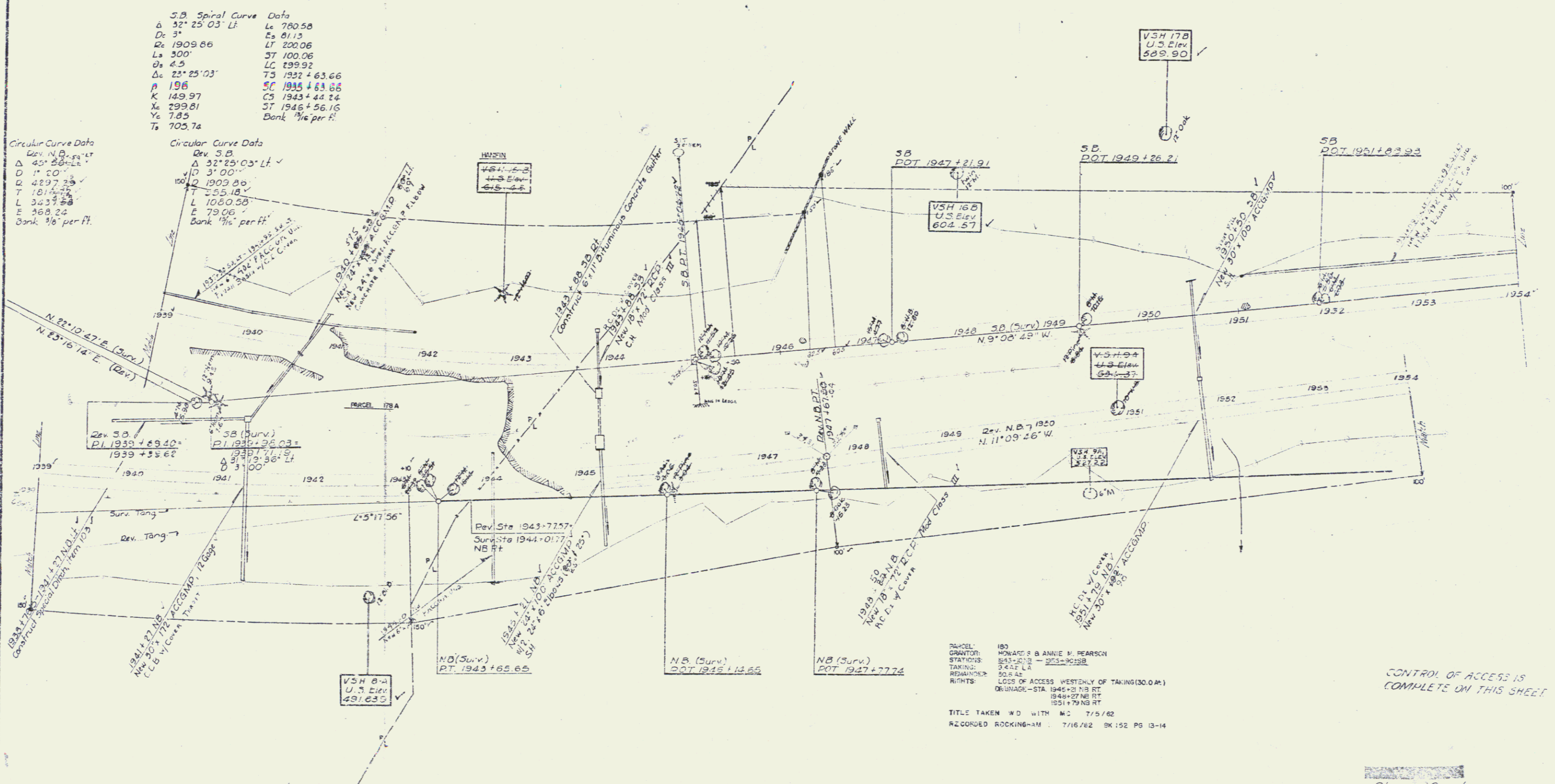

S.B. Spiral Curve Data

Δ	32° 25' 03" LT	Ls	780.58
D	3'	Es	811.3
Rc	1909.86	Lt	200.06
Ls	300'	St	100.06
ds	6.5	Lc	199.92
Δc	23° 25' 03"	Ts	192 + 63.66
A	196	Sc	1935 + 63.66
K	149.97	Cs	1943 + 44.24
Xc	299.81	St	1945 + 56.16
Yc	7.85	Bank	1/2% per ft.
Ts	705.74		

Circular Curve Data

Dev. N.B.	50' LT
Δ	45° 58' 11" LT
D	1' 20"
Rc	4297.29
Ls	1814.29
Ts	3437.58
E	268.24
Bank	1/2% per ft.

Dev. S.B.

Δ	32° 25' 03" LT
D	3' 00"
Rc	1909.86
Ls	255.18
L	1060.58
E	79.06
Bank	1/2% per ft.

PARCEL: 183
 GRANTOR: HOWARD S & ANNIE M. PEARSON
 STATION: 1945-27-1954-00-1954-00-1954-00
 TAXING: 0-422 LA
 REMAINDER: 50.6 AC
 RIGHTS: LOSS OF ACCESS WESTERLY OF TAKING (30.0 AC)
 DEUNAGE - STA. 1945-27-1954-00-1954-00-1954-00
 1951+79 NB RT

TITLE TAKEN W/D WITH MC 7/5/62
 RECORDED ROCKINGHAM 7/16/62 SK 152 PG 13-14

CONTROL OF ACCESS IS COMPLETE ON THIS SHEET

Stage 2 Construction

ROCKINGHAM
 I-91-1 (100) MC
 Surveyed - Jewell & Associates
 Plotted & Printed - Jewell & Associates
 Sheet 13 of 107