

STEEL BRIDGE TOWER  
 1876+00  
 1876+10  
 1876+20  
 1876+30  
 1876+40  
 1876+50  
 1876+60  
 1876+70  
 1876+80  
 1876+90  
 1877+00  
 1877+10  
 1877+20  
 1877+30  
 1877+40  
 1877+50  
 1877+60  
 1877+70  
 1877+80  
 1877+90  
 1878+00

CONTROL OF ACCESS IS COMPLETE ON THIS SHEET

NOTE: The area under the structures from Sta. 1876+00 to Sta. 1884+00 is to be cleared and grubbed in accordance with the appropriate requirements set forth in paragraph 104.02, Construction Methods of the Specifications for Clearing & Grubbing, Item 104. This area shall be confined by the limits of the lines of fill slabs for Abutments #1 & #2. Thereafter and the T.O.W. limits to the right, all shall be considered subsidiary work to the Original Excavation, Item 104, in this area.

MUCK EXCAVATION

SB 1883+03 - 1888+00  
 NB 1884+32 - 1891+00  
 SB 1885+17 - 1891+00

BITUMINOUS CONCRETE CURB

1885+08 RL - 1891+00 RT

STONE FILL FOR SLOPE PROTECTION

1885+09 Lt - 1887+00 Lt  
 1884+98 Lt - 1891+00 Lt

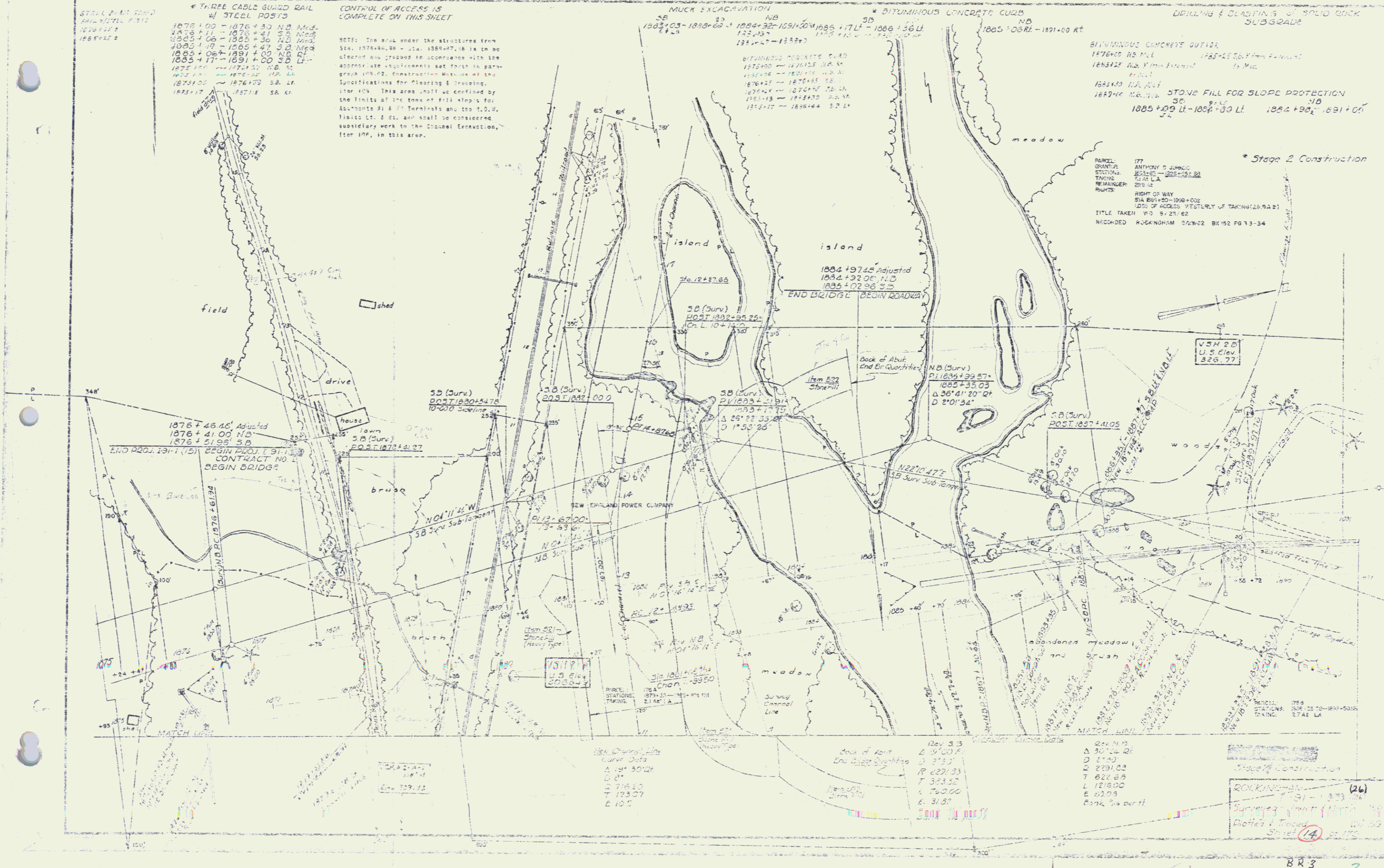

Parcel 177  
 Grantor: ANTHONY J. JUREK  
 Station: 1831-18 - 202+00 SB  
 Taking: 7/21/62  
 Remainder: 219 AC  
 Right of Way: 814 88+00 - 890+00  
 Loss of Access: WESTERLY OF TAKING (121.94 AC)  
 Title Taken: 7/9/27/62  
 Recorded: ROCKINGHAM 02/20/62 BK 152 PG 13-34

1876+46.46' Adjusted  
 1876+41.00' N.D.  
 1876+21.95' S.B.

END PROJ. 1871+15  
 BEGIN PROJ. 191+15  
 CONTRACT NO. 1  
 BEGIN BRIDGE

188' Channel Line  
 Curve Data  
 Δ 181° 30' 12"  
 D 111'  
 T 718.20  
 E 123.07  
 C 10.5

End of Abut  
 End Bridge Sightline  
 Rev 5/3  
 Δ 10' 12.20'  
 D 1' 43"  
 T 2291.02  
 E 621.68  
 L 1218.00  
 E 621.68  
 Bank 1/2 on left

ROCKINGHAM (26)  
 Surveyed from 1871+00  
 Dotted & Taped  
 Sheet 14 of 176