

SHEET NO. INDEX OF SHEETS

- 1 TITLE PAGE
- 2-1 TYPICAL SECTIONS AND DETAILS
- 2-2 QUANTITY SHEETS ITEMS
- 3 QUANTITY SHEETS DRAINAGE
- 4 GRADE AND FATHWORK SHEETS
- 5 WATERWAY SUMMARY
- 6 PLAN AND PROFILE SHEETS
- 7 TRAFFIC SIGN LOCATION PLAN
- 8 TRAFFIC SIGN DESIGN AND CONSTRUCTION DETAILS
- 9 TRAFFIC SIGN SUMMARY AND GENERAL NOTES
- 10 A-B CRUISING AND BLASTING OF SOLID ROCK
- 11 B-1 MARKING TABLES
- 12 B-2 TYPICAL SURVE GRADING
- 13 B-3 MUCK EXCAVATION
- 14 B-4 DRIVEWAY DETAILS
- 15 B-5 DETAIL OF GUARD RAIL IN MEDIAN, SAFETY TURNOUT AND U-TURN
- 16 C-1 CURBS
- 17 C-2 PARAPET RCP DROP INLETS AND CATCH BASINS
- 18 C-3 MANHOLES AND UNDERDRAIN
- 19 C-4 DUTTERS
- 20 C-5 PLATE PIPE ELBOWS, FLUSHING BASINS AND METAL END SECTIONS
- 21 C-6 REINFORCED CONCRETE DROP INLETS
- 22 C-7 TOP FOR A DROP INLET
- 23 C-8 GRATES AND COVERS FOR DROP INLETS
- 24 C-9 BARRICADES SIGNS AND LIGHTS (ROADWAY)
- 25 E-1 REGULATORY SIGNS
- 26 E-2 ROUTE MARKERS AND AUXILIARY MARKERS
- 27 E-3 SIGN POST FOOTINGS
- 28 E-4 STANDARD SIGN PLACEMENT
- 29 E-5 DELINEATORS
- 30 E-6 CONSTRUCTION IDENTIFICATION SIGNS
- 31 F-1 PROPERTY LINE FENCE
- 32 F-2 STEEL BEAM GUARD RAIL
- 33 G-25 TWO CABLE GUARD RAIL
- 34 G-3 THREE CABLE GUARD RAIL
- 35 G-4 MARKER POSTS AND GUIDE POSTS
- 36 J-1 PROJECT MARKERS AND BOUNDARY MARKERS
- 37 J-2 4-4 FEET SPICE DETAILS
- 38-128 CROSS-SECTIONS

STATE OF VERMONT  
DEPARTMENT OF HIGHWAYS

PROPOSED IMPROVEMENT  
INTERSTATE PROJECT IN THE TOWNS OF  
**WESTMINSTER - ROCKINGHAM**  
COUNTY OF WINDHAM

PROJECT NO. 191-1 (IS)

Interstate Route I 91

BEGINNING 2.240 MILES SOUTH OF THE WESTMINSTER-ROCKINGHAM TOWN LINE AT STATION 1541+00 AND CONTINUING IN A NORTHERLY DIRECTION 1.705 MILES TO STATION 1631+00

LENGTH OF ROADWAY = 90000 FEET = 1705 MILES  
LENGTH OF CONTRACT = 200000 FEET = 1705 MILES

DESIGN DESIGNATION

ADI-1960	=	2000
ADI-1975	=	2000
DRY-1975	=	71%
V	=	54%
K	=	170 MPH



RIGHT-OF-WAY  
and Construction Plans

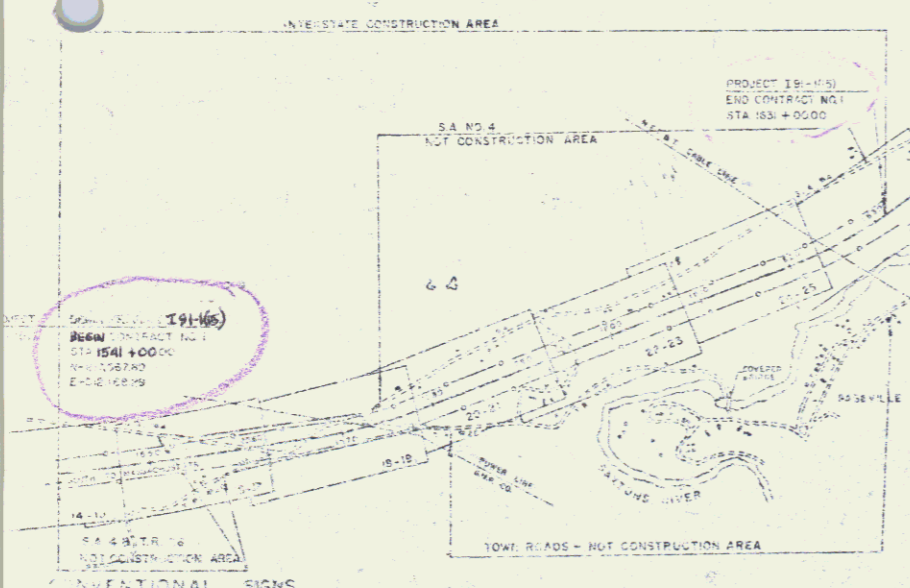

LEGEND DESIGNATED ACCESS POINTS

POOR ORIGINAL COPY

CONVENTIONAL SIGNS

TO W. PROPERTY LINE	TO R. PROPERTY LINE
TO W. RIGHT-OF-WAY	TO R. RIGHT-OF-WAY
TO W. ADJACENT PROPERTY	TO R. ADJACENT PROPERTY
TO W. ADJACENT ROAD	TO R. ADJACENT ROAD
TO W. ADJACENT RAILROAD	TO R. ADJACENT RAILROAD
TO W. ADJACENT WATERWAY	TO R. ADJACENT WATERWAY
TO W. ADJACENT POWER LINE	TO R. ADJACENT POWER LINE
TO W. ADJACENT TELEPHONE LINE	TO R. ADJACENT TELEPHONE LINE
TO W. ADJACENT FENCE	TO R. ADJACENT FENCE
TO W. ADJACENT BOUNDARY	TO R. ADJACENT BOUNDARY

LEGEND

1" = 1000'	1" = 500'
1" = 200'	1" = 100'
1" = 50'	1" = 25'
1" = 10'	1" = 5'
1" = 2.5'	1" = 1.25'

STATE OF VERMONT  
DEPARTMENT OF HIGHWAYS  
LICENSE NO. 1000  
DATE 4/25/1961

THESE PLANS ARE SUBJECT TO THE REVIEW AND CONSENT OF THE BOARD OF SUPERVISORS OF THE COUNTY OF WINDHAM.

DEPARTMENT OF HIGHWAYS  
BUREAU OF PUBLIC ROADS  
MP 29.04-35.41

4/25/1961

Property Line pins w/ heli posts  
 Right STA 1541.00 to STA 1541.10

THREE CORNER SURVEY WITH WITNESS POSTS  
 LEFT  
 STA 1531.00 TO STA 1541.00  
 1542.156 1541.100



**SURVEY & ARC DEFINITION**  
 DL 1532+50.0 BL  
 1532+12.85 Mid  
 Δ = 32° 32' 41"  
 D = 2° 00'  
 R = 2064.73  
 T = 635.91  
 L = 1626.67  
 E = 119.46  
 SE = 1/16" 1/11"

PARCEL: 102A  
 STATIONS: 1537+11-1555+902  
 TAKING: 15.8 A2 LA

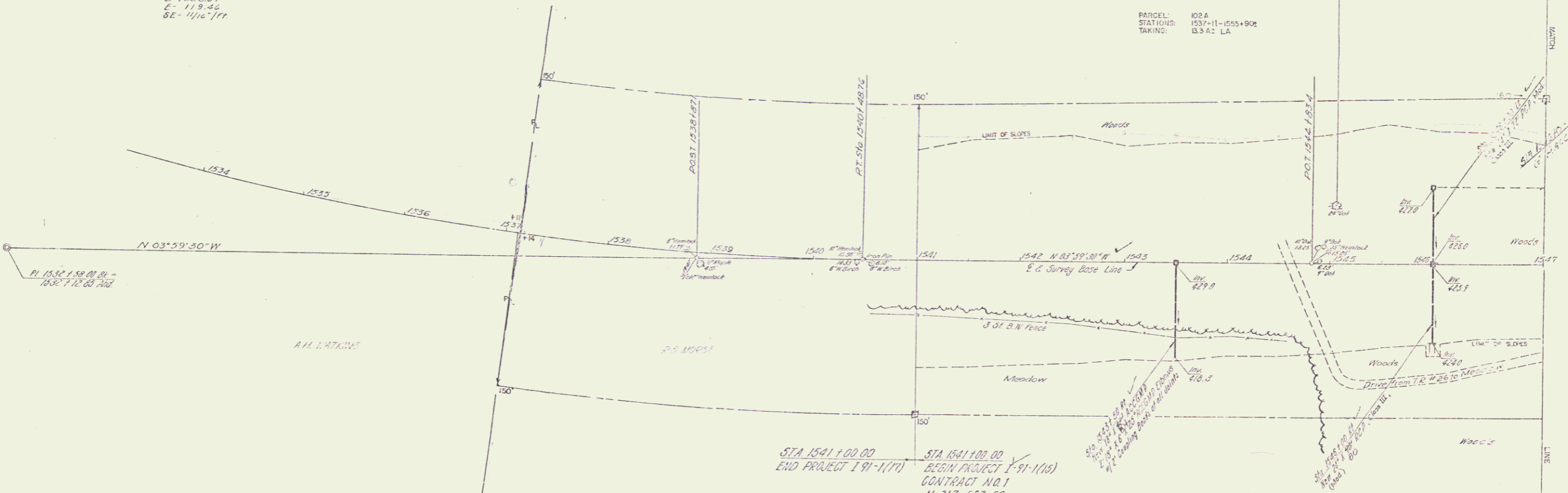

STA 1541+00.00  
 END PROJECT 191-1(17)

STA 1541+00.00  
 BEGIN PROJECT 191-1(16)  
 CONTRACT NO. 1  
 N-217, 567.89  
 E-512, 168.29

PARCEL: 102 A1  
 GRANTEE: RIDGEMOUNT MORSE  
 STATIONS: 1537+11 - 1555+902  
 TAKING: 15.8 A2 LA  
 REMAINDER: 79.7 A1  
 RIGHTS:  
 DRAINAGE - STA 154+00.00 RT, 1543+50.1 RT  
 1546+00.0 RT, 1548+50.1 RT  
 1551+00.0 RT, 1553+50.1 RT  
 1553+50.2 RT  
 TITLE TAKEN - COAD 17478  
 RECORDED - WESTMINSTER-CR 50 - PG 147 - 10/10/61

DATE: 11/20/54  
 BY: [Signature]  
 61-44510-50-12

STATE OF VERMONT  
 DEPARTMENT OF HIGHWAYS  
 INTERSTATE PROJECT IN THE TOWNS OF  
 WESTMINSTER ROCKINGHAM

WILLIAM W. WILFARLAND  
 ENGINEER  
 BY: [Signature]

DESIGNED BY: [Signature]  
 CHECKED BY: [Signature]  
 SHEET 14 OF 136

2

DRILLING & REPLACING OF SAND PILE SLOTTAGE, ITEM 114 Mod  
Sta 152+1.50 to Sta 153+00  
SA # 4 - Sta 8175 to Sta 9163

THREE CABLE GUARD RAIL W/STEEL POST LEFT  
152+1.50 153+00  
Sta 152+1.50 to Sta 153+00  
Sta 153+00 to Sta 154+00  
152+8.00 153+00

Parcel 101  
GRANTOR: THOMAS J. FENNER  
STATIONS: 552-10  
TAKING: 5/5/51  
REMANDEE: NONE  
RIGHTS: NONE  
TITLE TAKEN: COND. 10/6/61  
RECORDED - WESTMINSTER - BK 40 PG 137 RD 10/6/61

Parcel 105A, B  
GRANTOR: ELIZABETH E. HALL  
STATIONS: 1551-75 - 1559-50  
TAKING: 8/18/52  
REMANDEE: 41.9 AC  
RIGHTS: NONE  
TITLE TAKEN: COND. 10/6/61  
RECORDED - WESTMINSTER - BK 50 - PG 147-10/10/61

Parcel 105A  
STATIONS: 1551-75 - 1559-50  
TAKING: 2.3 AC

Property Line Fence 41.9 AC  
Sta 152+8.00 - Sta 155+8.00 - Sta 157+00 - Sta 158+00

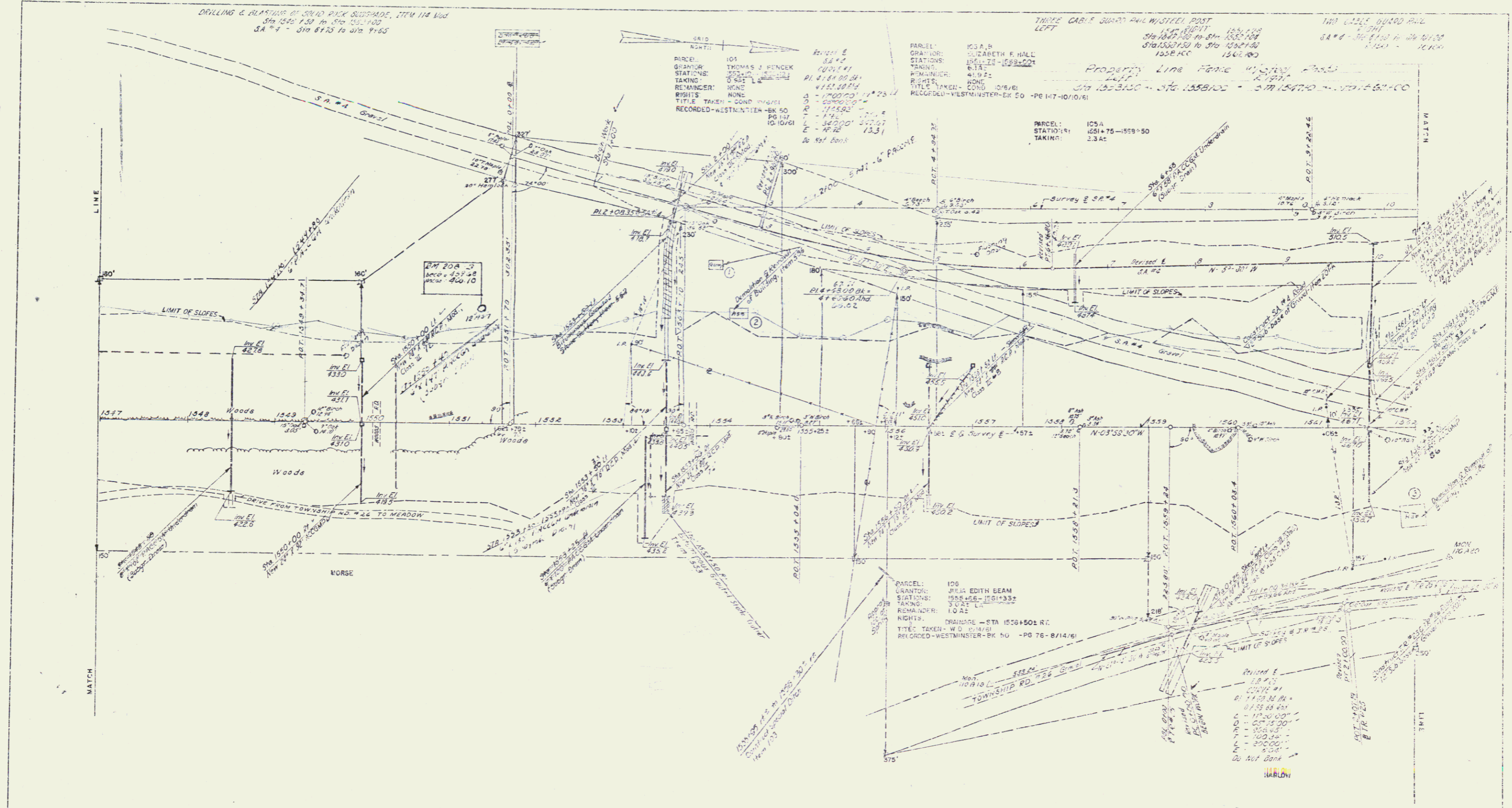

STATE OF VERMONT  
DEPARTMENT OF HIGHWAYS  
INTERSTATE PROJECT IN THE TOWNS OF  
WESTMINSTER, ROCKINGHAM

WILLIAM H. MERRILL  
ENGINEER  
SHELDON, VERMONT

DATE: 10/10/61  
PROJECT: 152+1.50 TO 153+00  
SHEET 16 OF 18

THREE CABLE GUARD RAIL W/STEEL POSTS  
LEFT  
1744 PAR 110  
574 1507+00 TO 574 1573+28  
574 1573+28 TO 574 1573+102  
1573+102 1573+100

DRILLING & SECTION OF BRICK ROCK SUBGRADE ITEM 114 MOD  
124 1242+00 TO 124 1253+40  
124 1253+40 TO 124 1271+25  
124 1271+25 TO 124 1271+40  
124 1271+40 TO 124 1271+40  
124 1271+40 TO 124 1271+40  
124 1271+40 TO 124 1271+40  
124 1271+40 TO 124 1271+40  
124 1271+40 TO 124 1271+40

114 CASIL BOARD P.M.  
LEFT 1104 1140  
114 1104-00 TO 114 1104-00  
114 1104-00 TO 114 1104-00  
114 1104-00 TO 114 1104-00  
114 1104-00 TO 114 1104-00  
114 1104-00 TO 114 1104-00  
114 1104-00 TO 114 1104-00  
114 1104-00 TO 114 1104-00

PROPERTY LINE FENCE W/STEEL POSTS  
LEFT  
574 1507+00 TO 574 1573+100  
574 1573+100 TO 574 1573+102  
574 1573+102 TO 574 1573+102  
574 1573+102 TO 574 1573+102  
574 1573+102 TO 574 1573+102  
574 1573+102 TO 574 1573+102  
574 1573+102 TO 574 1573+102  
574 1573+102 TO 574 1573+102

CONSTRUCT DRIVEWAY  
3A #4 - STA 201+07 LEFT  
3A #4 - STA 201+07 RIGHT  
3A #4 - STA 201+07 RIGHT  
3A #4 - STA 201+07 RIGHT  
3A #4 - STA 201+07 RIGHT  
3A #4 - STA 201+07 RIGHT  
3A #4 - STA 201+07 RIGHT  
3A #4 - STA 201+07 RIGHT

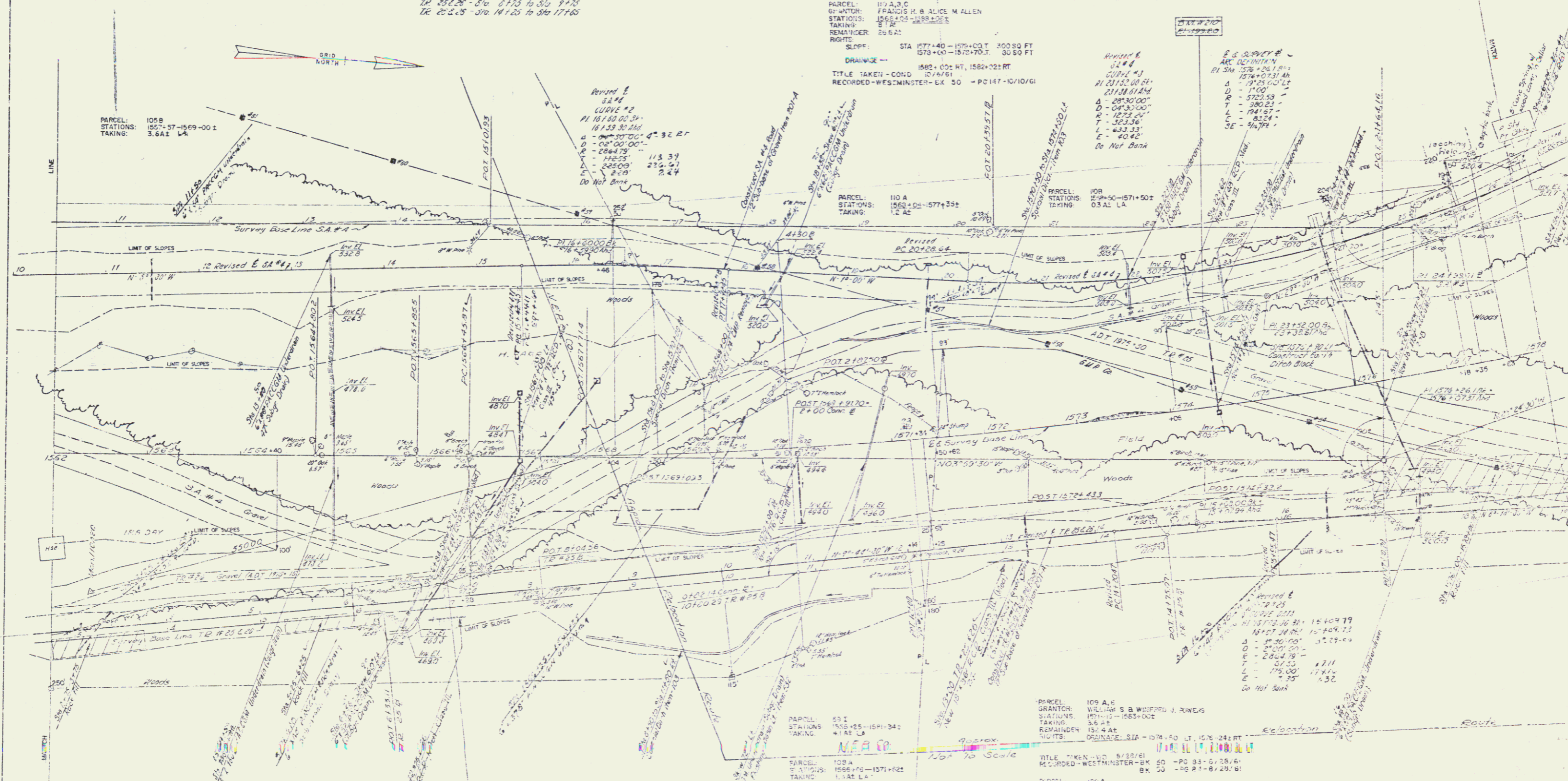

PARCEL 100B  
STATIONS 1567-57-1569-00  
TAKING 3.6A LK

Revised E  
3A #4  
CURVE #2  
R=16150.00'  
D=16150.00'  
A=0.0000°  
T=113.34'  
L=255.00'  
E=2.40'  
Do Not Bank

PARCEL 109A  
STATIONS 1566-00-1577+25  
TAKING 1.2 AC

Revised E  
3A #4  
CURVE #3  
R=21150.00'  
D=21150.00'  
A=0.0000°  
T=113.34'  
L=255.00'  
E=2.40'  
Do Not Bank

Revised E  
3A #4  
CURVE #4  
R=21150.00'  
D=21150.00'  
A=0.0000°  
T=113.34'  
L=255.00'  
E=2.40'  
Do Not Bank

PARCEL 107  
GRANTOR WILLIAM E B WHIRELLA A CPNATE  
STATIONS 1566-00-1569-00  
TAKING 11.6A LK  
REMAINDER NONE  
RIGHTS  
DRAINAGE - STA 1564+50 RT  
TITLE TAKEN - COND 10/6/61  
RECORDED - WESTMINSTER - BK 50 - PG 80 - B/22/61

PARCEL 109 AB  
GRANTOR HENRI W B COYNE L HULLOW  
STATIONS 1566-00-1571+25  
TAKING 5.1A LK  
REMAINDER 0.5322  
RIGHTS DRAINAGE - STA 0+00 SL RT, 6+94 SL RT  
TITLE TAKEN - COND 10/6/61  
RECORDED - WESTMINSTER - BK 50 - PG 147-10/10/61

PARCEL 109 A  
STATIONS 1566-00-1571+25  
TAKING 1.1A LK

PARCEL 109 A, B  
GRANTOR WILLIAM S B WHIRELL J ROWE'S  
STATIONS 1571+25-1583+00  
TAKING 5.6 AC  
REMAINDER 151.4 AC  
RIGHTS  
TITLE TAKEN - COND 5/23/61  
RECORDED - WESTMINSTER - BK 50 - PG 83 - B/25/61  
BK 50 - PG 81 - B/29/61

PARCEL 109 A  
STATIONS 1571+25-1578+50  
TAKING 1.5 AC LK

PARCEL 109B  
STATIONS 1571+50-1583+00  
TAKING 2.0A LK

STATE OF VERMONT  
DEPARTMENT OF HIGHWAYS  
INTERSTATE PROJECT IN THE TOWNS OF  
WESTMINSTER ROCKINGHAM

WILLIAM H. MERRILL  
ENGINEER

APPROVED BY  
SUPERVISOR  
DATE

PROPERTY LINE FENCE W/STEEL POSTS LEFT Sta 1578+00 TO Sta 1601+00 1578+00 1592+00

CONSTANT DRIVEWAY 34' x 4' Sta. 26+95 1571

SPECIAL GRASS SEED (SLOPE PROTECTION) Sta 1577+00 TO Sta. 1582+75 R/L Sta 1589+25 TO Sta. 1592+75 R/L

180 CARL GUARD RAIL LEFT Sta 1577+00 TO Sta. 1582+75 R/L 18 25' L/S 078-79' L/S 1 36-29+27 19+00 20+12

DRILLING & CLUSTERING OF SOLID ROCK SUBGRADE ITEM #4 NOT TO SCALE 150' x 20' 150' x 10' 150' x 10'

THREE CABLE GUARD RAIL W/STEEL POSTS LEFT Sta 1578+00 TO Sta 1582+75 1578+00 1582+75 1582+75 1582+75

PARCEL: 66  
GRANTOR: JOSEPH MANDIGO  
STATIONS: 1579+27 - 1580+95 L  
TAKING: NONE  
REMARKS: D.I.A.  
RIGHTS: WATER RIGHTS  
TITLE TAKEN: AGREEMENT  
RECORDED - WESTMINSTER - BK (NOT RECORDED)

PARCEL: 124  
GRANTOR: MANLEY C. BLAISDELL  
STATIONS: 1561+24 - 1582+03 L  
TAKING: 925 SQ FT  
REMARKS: 0.7 A 2 L A  
RIGHTS: TITLE TAKEN - WD 3/21/61  
RECORDED - WESTMINSTER - BK 50 PG 73 8/21/61

PARCEL: 111  
GRANTOR: CHRISTIAN FAMILY CIRCLE, INC  
STATIONS: 1561+48 - 1555+80 L  
TAKING: 2.9 A 2 L A  
REMARKS: 44/12  
TITLE TAKEN - COND 10/6/61  
RECORDED - WESTMINSTER - BK 50 - PG 147-10/10/61

PARCEL: 112  
GRANTOR: JOHN H. & DOROTHY M. ALLEN  
STATIONS: 1567+11 - 1590+00 L  
TAKING: 11.2 A 2 L A  
REMARKS: NONE  
TITLE TAKEN - COND 10/6/61  
RECORDED - WESTMINSTER - BK 50 - PG 147-10/10/61

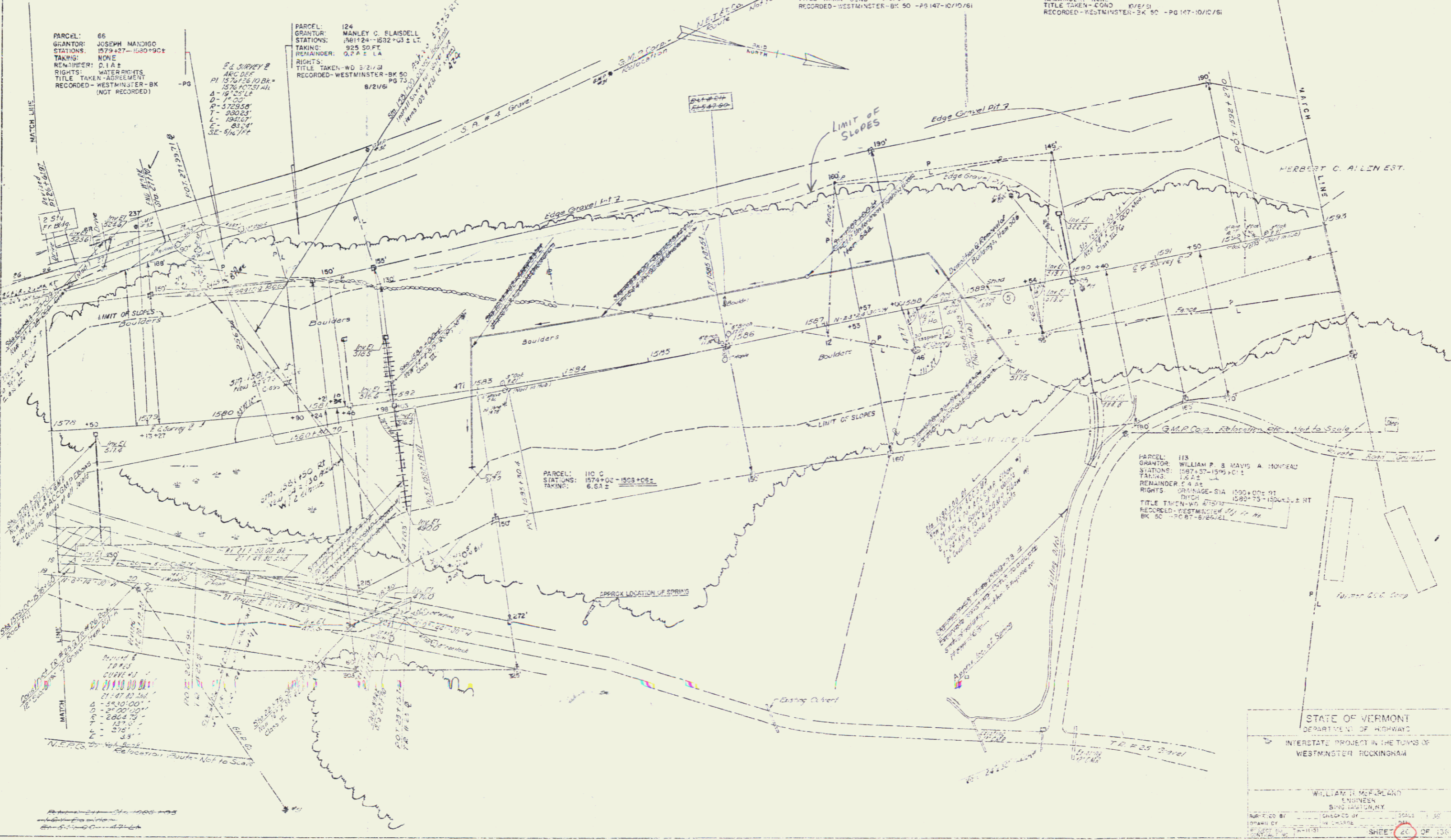

STATE OF VERMONT  
DEPARTMENT OF HIGHWAYS  
INTERSTATE PROJECT IN THE TOWNS OF  
WESTMINSTER ROCKINGHAM

WILLIAM H. McFARLAND  
ENGINEER  
510 WESTMINSTER

DATE: 10/1/61  
SCALE: 1" = 40'  
SHEET 20 OF 136

Property Line Fence 4/21/1954  
 STA 1593100 - STA 1600+00  
 STA 1605100 - STA 1600+00

TYPE CABLE GUARD RAIL HIGHWAY  
 STA 1594+00 TO STA 1605+00  
 STA 1594+00 TO STA 1605+00  
 STA 1594+00 TO STA 1605+00

PARCEL: 116  
 GRANTEE: MERRILL G. B. HELEN C. SEAM  
 STATION: 1605+15 - 1611+00  
 TAKING: 2.7 AC  
 REMAINDER: 2.7 AC  
 RIGHTS: TITLE TAKEN - WD 8/16/61  
 RECORDED - WESTMINSTER - BK 50 - PG 87-3/25/61

PARCEL: 115  
 GRANTEE: ELLINICE S. MUZZEY  
 STATION: 1599+26 - 1614+73  
 TAKING: 9.7 AC LA  
 REMAINDER: 230.3 AC  
 RIGHTS: DRAINAGE - STA 1604+50 RT, 1604+90 RT, 1605+55 RT, 1610+00 RT, 1611+00 RT  
 TITLE TAKEN - COND 10/6/61  
 RECORDED - WESTMINSTER - BK 50 - PG 147-10/10/61

PARCEL: 114 A  
 STATION: 1594+15 - 1600+77  
 TAKING: 2.9 AC

PARCEL: 114 B  
 GRANTEE: CASSIUS I. WILSON  
 STATION: 1594+15 - 1625+40  
 TAKING: 9.9 AC LA  
 REMAINDER: 8.0 AC  
 RIGHTS: DRAINAGE - STA 1594+00 RT, 1599+00 RT, 1615+00 RT, 1623+00 RT  
 TITLE TAKEN - COND 10/6/61  
 RECORDED - WESTMINSTER - BK 50 - PG 147-10/10/61

STATE OF VERMONT  
 DEPARTMENT OF HIGHWAYS  
 INTERSTATE PROJECT IN THE TOWNS OF  
 WESTMINSTER ROCKINGHAM

WILLIAM H. MERRILLAND  
 ENGINEER  
 WESTMINSTER, VT

SURVEYED BY: \_\_\_\_\_  
 DRAWN BY: \_\_\_\_\_  
 CHECKED BY: \_\_\_\_\_  
 SHEET 22 OF 118

BM #210 - Sta 1594+00  
 Elev 438.42 - 17.2 ft

BM #213 - Sta 1601+00  
 Elev 438.11 - 20.2 ft

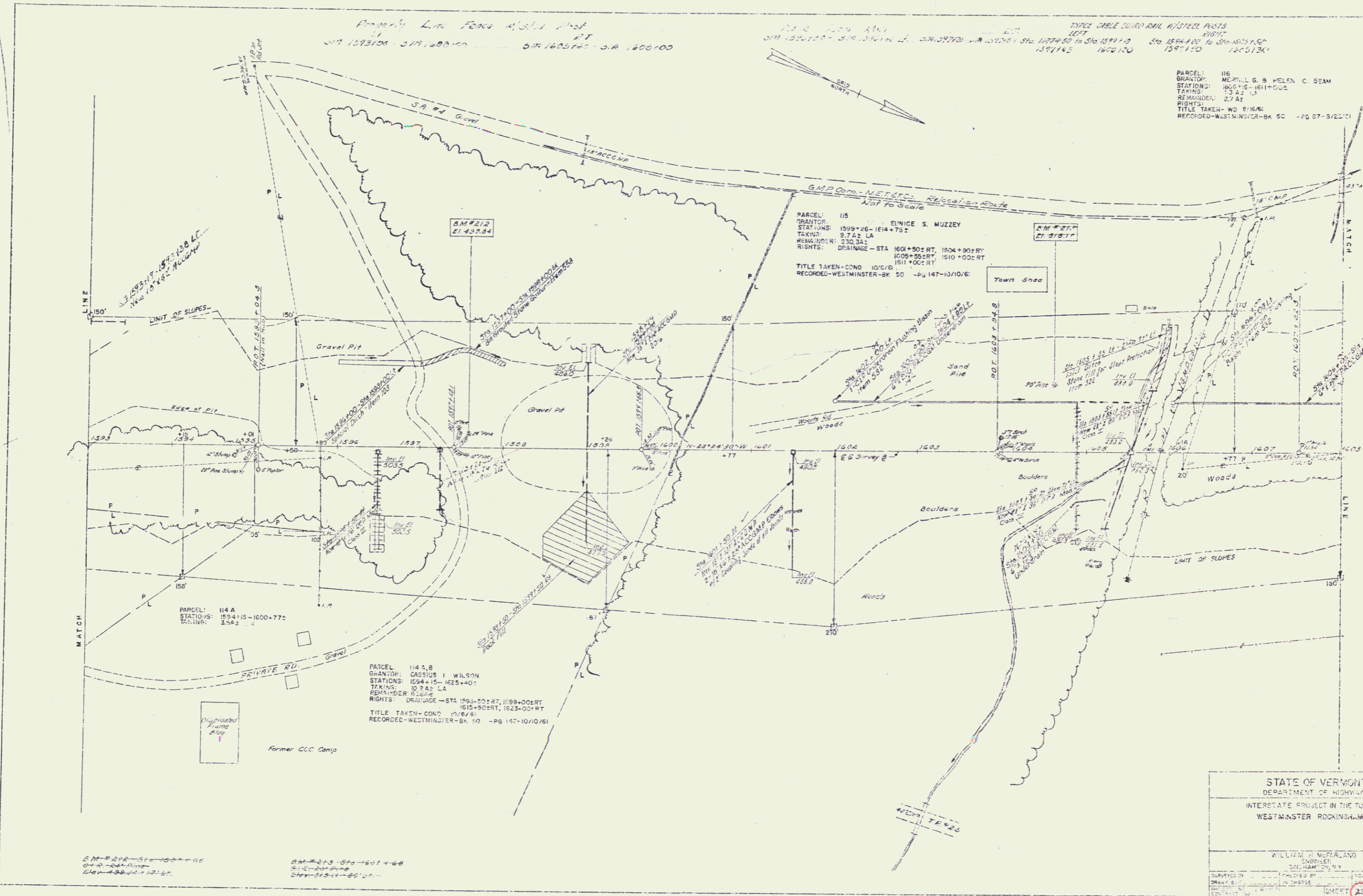

PROPERTY LINE (W/CD) - IRON PILES  
 LEFT RIGHT  
 Sta 1019+00 To Sta 1024+00 Sta 1019+00 To Sta 1025+00  
 1000.00' - 1023.00' 1000.00' - 1025.00'

Revised E  
 CURVE DATA -  
 (Per Det)  
 R = 1000.00 Bk -  
 1020 + C.I. De Ana -  
 Δ = 25° 10' 00" LE  
 D = 110.00' -  
 R = 4983.66' -  
 T = 940.291' -  
 L = 1856.00' -  
 E = 39.57' -  
 CE = 39.17' -

PARCEL: 114 B  
 STATION: 1913-35-1029-402  
 TAKING: 6/24/84

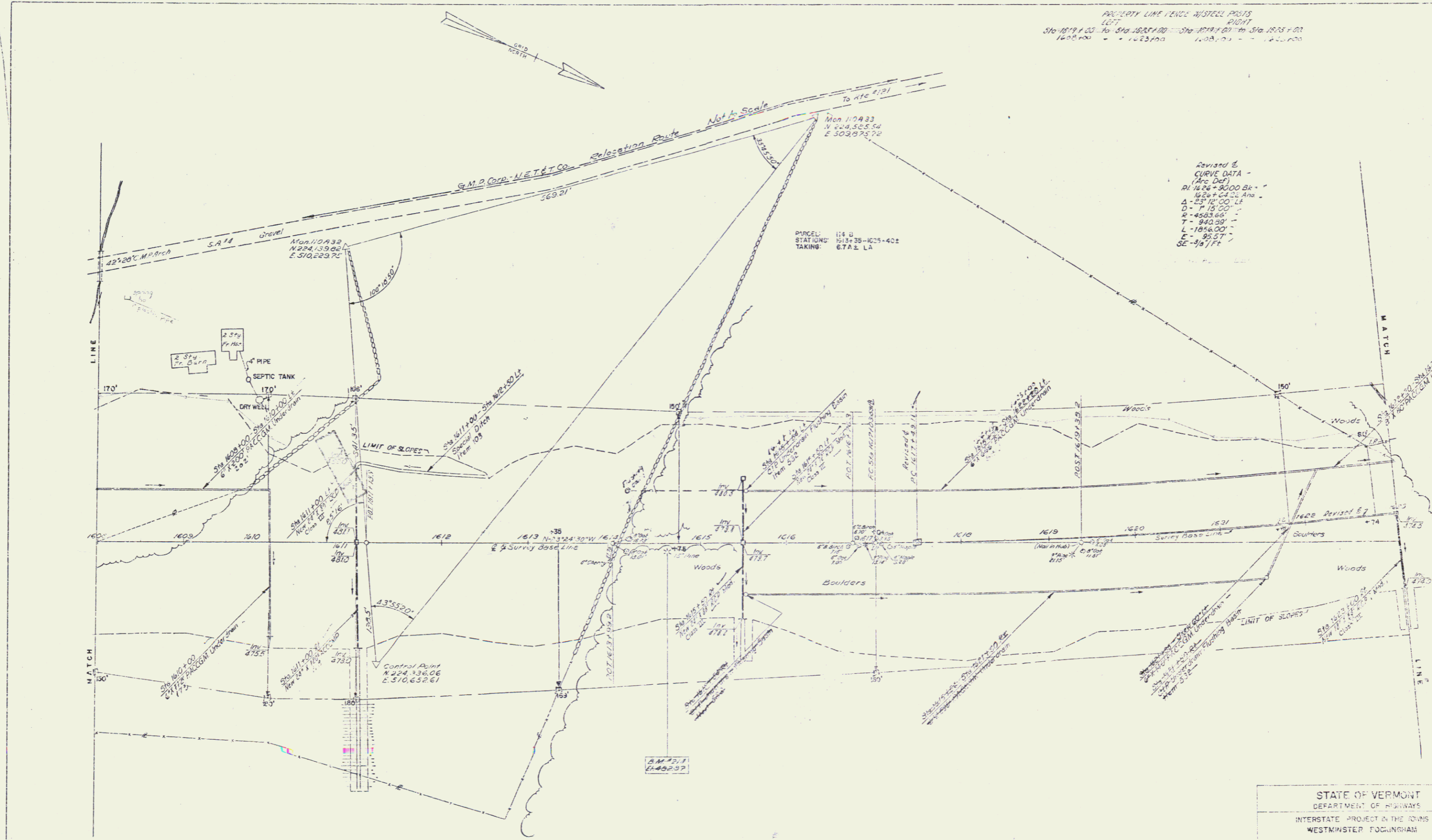

3-M 212-51010400-  
 3-M 212-51010400-  
 EM-480.01-1014

STATE OF VERMONT  
 DEPARTMENT OF HIGHWAYS  
 INTERSTATE PROJECT IN THE TOWNS OF  
 WESTMINSTER FOGUNGHAM

WILLIAM T. WOODLAND  
 ENGINEER  
 BRANTFORD, VT

CHECKED BY: \_\_\_\_\_  
 DATE: \_\_\_\_\_

SCALE: 1" = 100'  
 SHEET: 24 OF 158

NOTE  
In order to obtain stable slopes at the  
terminal point of the Contract, cutwork  
slopes shall be carried beyond the end of  
the Contract as directed by the Engineer.

SECON GRASS-SPEED (SLOPE PROTECTION)  
Sta 1629+00 to Sta 1630+00 RT

PROPERTY LINE FENCE W/STEEL POSTS  
LEFT RIGHT  
Sta 1623+00 to Sta 1631+00 Sta 1623+00 to Sta 1631+00  
To be placed in accordance with appropriate  
Construction

THREE CABLE GUARD RAIL W/STEEL POSTS  
LEFT RIGHT  
Sta 1627+00 to Sta 1631+00 Sta 1627+00 to Sta 1631+00  
1627+52 1629+60 1631+00 1627+52

Mer. No. A35  
N. 206.170 E. S.  
E. 500.707.70

C.A. #16 (level)

PARCEL: 117  
GRANTOR: WENDALL G. & DOROTHY E. REED  
STATIONS: 1621+80-1629+00 S  
TAKING: 1621 LA  
REMAINDER: 1621 S  
RIGHTS: SPRING STA 1629+34C LT  
TITLE TAKEN-COND 1621 S  
RECORDED-WESTMINSTER-BK 50 -PG 47-10/10/61

Revised &  
CURVE DATA  
(ARC DATA)  
PI 1625 + 90.00 BL  
1625 + 24.22 AND  
Δ = 25° 12' 12"  
D = 147.5'  
R = 4523.66'  
T = 300.29'  
L = 1629.00'  
E = 85.57'  
CE = 50.11'

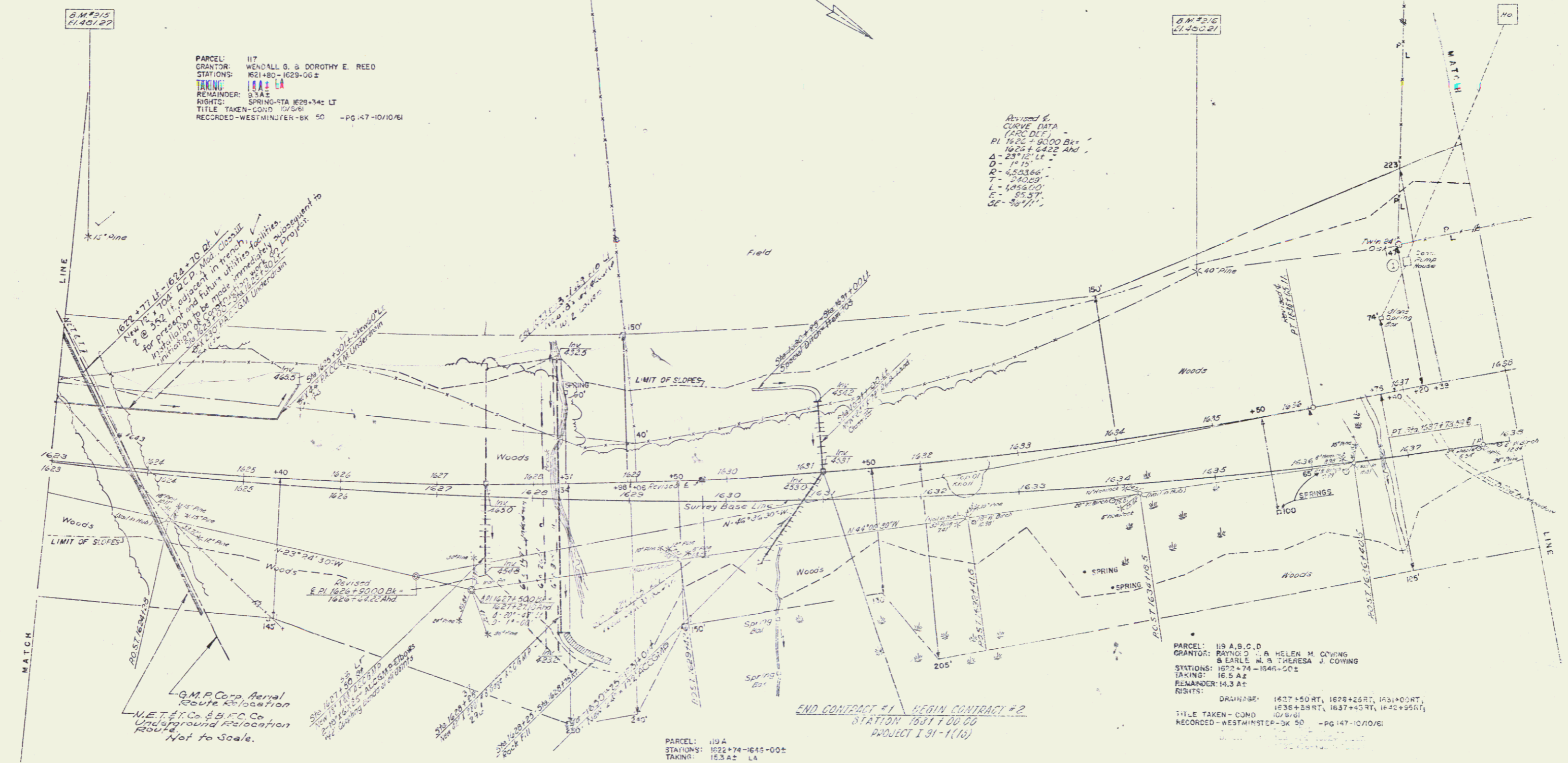

B.M. #15 Sta 1623+10  
R.S. 115 Pine  
Elev. 481.67-230' LI

B.M. #16 Sta 1635+00  
R.S. 117 30 Pine  
Elev. 480.21-210' LI

PARCEL: 119 A  
STATIONS: 1622+74-1645+00 S  
TAKING: 1632 LA

PARCEL: 118 A, B, C, D  
GRANTOR: RAYMOND & HELEN M. COWING  
B. EARLE M. & THERESA J. COWING  
STATIONS: 1625+74-1645+00 S  
TAKING: 1632 LA  
REMAINDER: 1632 AT  
RIGHTS: DRAINAGE: 1627+50 RT, 1628+26 RT, 1631+00 RT,  
1636+29 RT, 1637+45 RT, 1642+95 RT  
TITLE TAKEN-COND 1632 LA  
RECORDED-WESTMINSTER-BK 50 -PG 147-10/10/61

END CONTRACT #1 BEGIN CONTRACT #2  
STATION 1631+00.00  
PROJECT I. 91-1(16)

STATE OF VERMONT			
DEPARTMENT OF HIGHWAYS			
INTERSTATE PROJECT IN THE TOWNS OF			
WESTMINSTER ROCKINGHAM			
WILLIAM H. McPHERSON			
OWNER			
S. VERMONT, N.Y.			
DESIGNED BY	CHEKED BY	SCALE	DATE
DRAWN BY	IN CHARGE	DATE	DATE
PROJECT NO.	TR. NO.	CHECKED	26 OF 138

**INDEX OF SHEETS**

- 1 TITLE PAGE
- 2-3 TYPICAL SECTIONS AND DETAILS
- 4-5 QUANTITY SHEETS, ITEMS
- 6-7 GRADE AND EARTHWORK SHEETS
- 8-11 EARTHWORK SUMMARY
- 12 PLAN AND PROFILE SHEETS
- 13-14 **TRAFFIC SIGN LOCATION PLAN**
- 15-16 TRAFFIC SIGNS, DESIGN AND CONSTRUCTION DETAILS, SUMMARY AND GENERAL NOTES
- A-46 SIX-TONS RIVER STRUCTURES
- 47 SCB-30-58(1) 30' ROADWAY COMPOSITE BEAM BRIDGES
- 48 SCB-30-58(2) 30' ROADWAY COMPOSITE BEAM BRIDGES
- 49 SB-50-60 DETAILS OF BRIDGE RAILING (2 SHEETS)
- 50 SB-20-56 CONSTRUCTION DETAILS FOR WF BRIDGES
- 51 SB-22-58 DETAIL OF EXPANSION JOINT OVER PIERS AND ABUTMENTS
- 51A SCB-D-60 DETAILS OF WF BEAMS-BRIDGES
- 52 A-61 DRILLING AND BLASTING OF SOLID ROCK
- 53 B-1 BANKING TABLES
- 54 B-5 TYPICAL SLOPE GRADING
- 55 **B-6 MUCK EXCAVATION**
- 56 B-13 DRIVEWAY DETAILS
- 57 B-17 DETAIL OF GUARD RAIL IN MEDIAN, SAFETY TURNOUT AND U-TURN
- 58 C-1 CURBS
- 59 D-1 PRECAST R.C.P. DROP INLETS AND CATCH BASINS
- 60 D-2 HEADWALLS AND UNDERDRAIN
- 61 D-3 GUTTERS
- 62 D-4 PLATE PIPE, PIPE ELBOWS, FLUSHING BASINS AND METAL END SECTIONS
- 63 D-6 REINFORCED CONCRETE DROP INLETS
- 64 D-10 TOP FOR A DROP INLET
- 65 D-11 GRATES AND COVERS FOR DROP INLETS
- 65-A D-13 CONCRETE CATCH BASINS OR MANHOLES
- 66 E-1 BARRICADES, SIGNS AND LIGHTS (ROADWAY)
- 67 E-3 REGULATORY SIGNS
- 68 E-4 ROUTE MARKERS AND AUXILIARY MARKERS
- 69 E-5 SIGN POST FOOTINGS
- 70 E-7 STANDARD SIGN PLACEMENT
- 71 E-8 DELINEATORS
- 72 E-9 CONSTRUCTION IDENTIFICATION SIGNS
- 73 F-1 PROPERTY LINE FENCE
- 74 G-1 STEEL BEAM GUARD RAIL
- 75 G-3 THREE CABLE GUARD RAIL
- 76 G-4 MARKER POSTS AND GUIDE POSTS
- 77 J-1 PROJECT MARKERS AND BOUNDARY MARKERS
- 78-178 CROSS SECTIONS

**STATE OF VERMONT  
DEPARTMENT OF HIGHWAYS**

**PROPOSED IMPROVEMENT  
INTERSTATE PROJECT IN THE TOWNS OF  
WESTMINSTER - ROCKINGHAM  
COUNTY OF WINDHAM**

**PROJECT NO. I 91-1 (15) Interstate Route I 91  
CONTRACT NO. 2**

BEGINNING 0.543 MILES SOUTH OF THE WESTMINSTER-ROCKINGHAM TOWN LINE AT STATION 16311+00 AND CONTINUING IN A NORTHERLY DIRECTION 1.368 MILES TO STATION 17024+00  
SBL 1704+50'

LENGTH OF ROADWAY = 6,692.50 FEET = 1.267 MILES  
LENGTH OF BRIDGE = 5,325.00 FEET = 1.010 MILES  
LENGTH OF CONTRACT = 7,225.00 FEET = 1.368 MILES

**DESIGN DESIGNATION**  
ADT - 19,500 = 2280  
ADT - 9,750 = 5060  
D.V. - 9,750 = 715  
T = 7%  
D = 54%  
V = (70) MPH

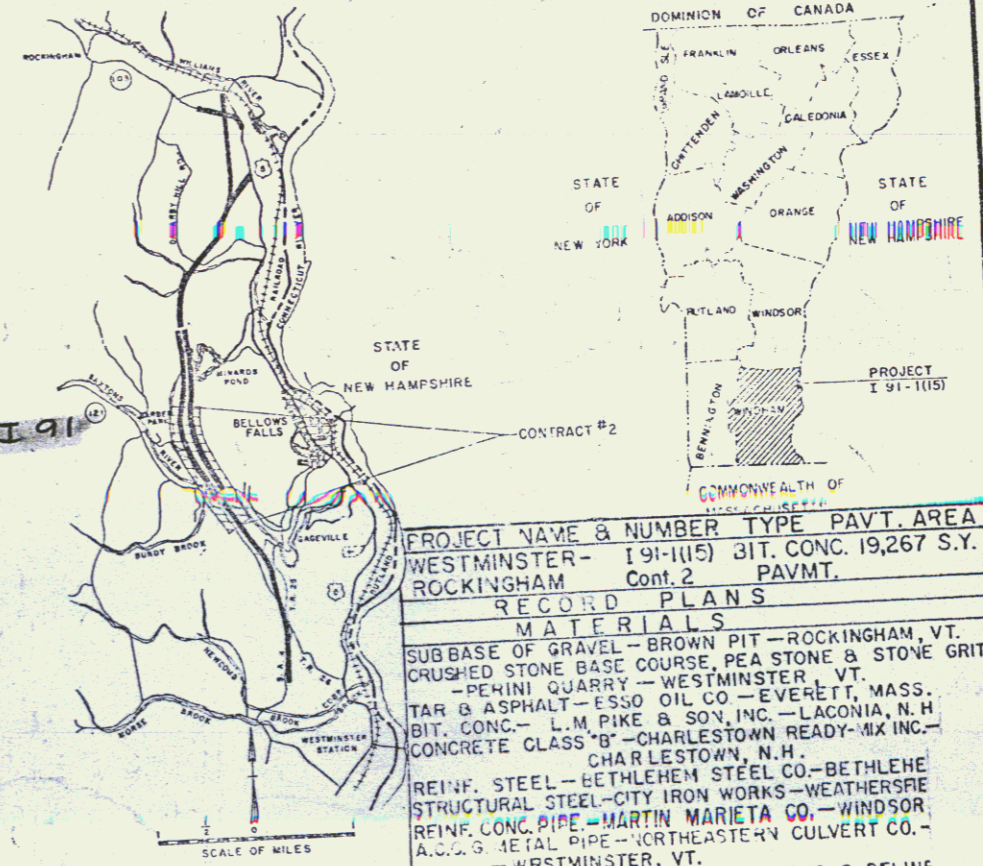

**PROJECT NAME & NUMBER TYPE PAVT. AREA**  
WESTMINSTER - I 91-1(15) BIT. CONC. 19,267 S.Y.  
ROCKINGHAM Cont. 2 PAVMT.

**RECORD PLANS**

**MATERIALS**  
SUBBASE OF GRAVEL - BROWN PIT - ROCKINGHAM, VT.  
CRUSHED STONE BASE COURSE, PEA STONE & STONE GRITS - PEHINI QUARRY - WESTMINSTER, VT.  
TAR & ASPHALT - ESSO OIL CO. - EVERETT, MASS.  
BIT. CONC. - L.M. PIKE & SON, INC. - LACONIA, N.H.  
CONCRETE CLASS "B" - CHARLESTOWN READY-MIX INC. - CHARLESTOWN, N.H.  
REINF. STEEL - EETHLEHEM STEEL WORKS - WEATHERSPE  
STRUCTURAL STEEL - CITY IRON WORKS - WINDSOR  
REINF. CONC. PIPE - MARTIN MARIETTA CO. - WINDSOR  
ACCESS METAL PIPE - NORTHEASTERN CULVERT CO. - WESTMINSTER, VT.

GUARD RAIL, PROPERTY LINE FENCE, MARKER POSTS, SIGNS & DELINE. S. F. GRISWOLD & CO. INC. - WILLISTON, VT.  
CONTRACTOR - PERINI CORP. - FRAMINGHAM, MASS.  
RESIDENT ENGINEER - THOMAS R. PINELLO  
INSPECTOR - LEON TESSIER  
RECORD PLANS - LEON TESSIER

CONTRACT NO. 2  
DATED - MARCH 16, 1962  
STARTED - APRIL 5, 1962  
COMPLETED - SEPT. 11, 1963  
ACCEPTED - SEPT. 11, 1963

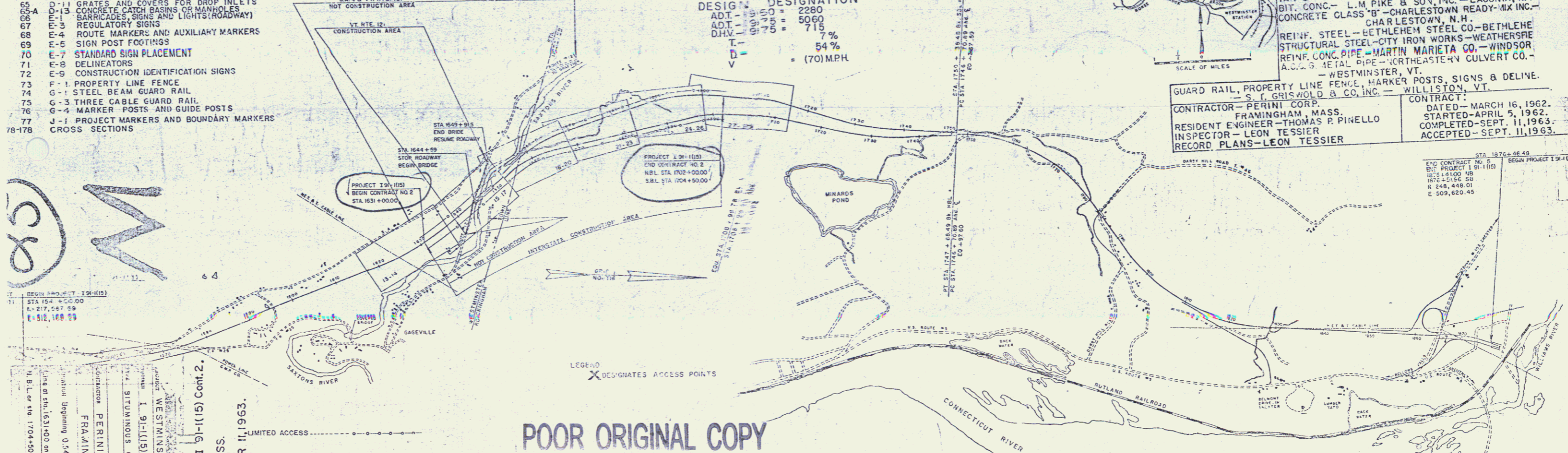

**POOR ORIGINAL COPY  
RIGHT-OF-WAY  
and Construction Plans**

CONTRACTOR: PERINI CORP., FRAMINGHAM, MASS.  
RESIDENT ENGINEER: THOMAS R. PINELLO  
INSPECTOR: LEON TESSIER  
RECORD PLANS COMPLETED - SEPTEMBER 11, 1963.

**WESTMINSTER - ROCKINGHAM I 91-1(15) Cont. 2.**  
CONTRACTOR: PERINI CORP., FRAMINGHAM, MASS.  
RESIDENT ENGINEER: THOMAS R. PINELLO  
INSPECTOR: LEON TESSIER  
RECORD PLANS COMPLETED - SEPTEMBER 11, 1963.

**CURVE DATA**

DEFLECTION OF ANGLE	A
DEGREE OF CURVE	D
RADIUS OF CURVE	R
TANGENT DISTANCE	T
LENGTH OF CURVE	L
EXTERNAL DISTANCE	E
POINT OF INTERSECTION	PI
POINT OF CURVE	P.C.
POINT OF TANGENT	P.T.
POINT BY TANGENT	P.O.T.
POINT ON ALIGNMENT	P.O.A.

**SCALES**

TYPICALS	1" = 100'
PLAN	AS NOTED
PROFILE HORIZONTAL	1" = 10'
PROFILE VERTICAL	1" = 10'
CROSS-SECTIONS	1" = 10'

DESIGNED AND RECOMMENDED BY: [Signature]  
STATE OF VERMONT LICENSE NO. 122  
DATE: July 21, 1960

THESE PLANS ARE SUBJECT TO SUCH REVISIONS AS MAY BE REQUIRED BY THE BUREAU OF PUBLIC ROADS OR THE COMMISSIONER OF HIGHWAYS.  
CONSTRUCTION IS TO BE CARRIED ON IN ACCORDANCE WITH THE PLANS AND THE STANDARD SPECIFICATIONS FOR HIGHWAY AND BRIDGE CONSTRUCTION OF VERMONT 1956 SUBMITTED TO THE BUREAU OF PUBLIC ROADS AS APPROVED JULY 5, 1956, INCLUDING ALL SUBSEQUENT APPROVED REVISIONS AND SUCH REVISED SPECIFICATIONS AND SPECIAL PROVISIONS AS ARE GUARANTEED WITH THE PLANS.

DEPARTMENT OF COMMERCE  
BUREAU OF PUBLIC ROADS  
APPROVED: [Signature]  
DATE: [Date]



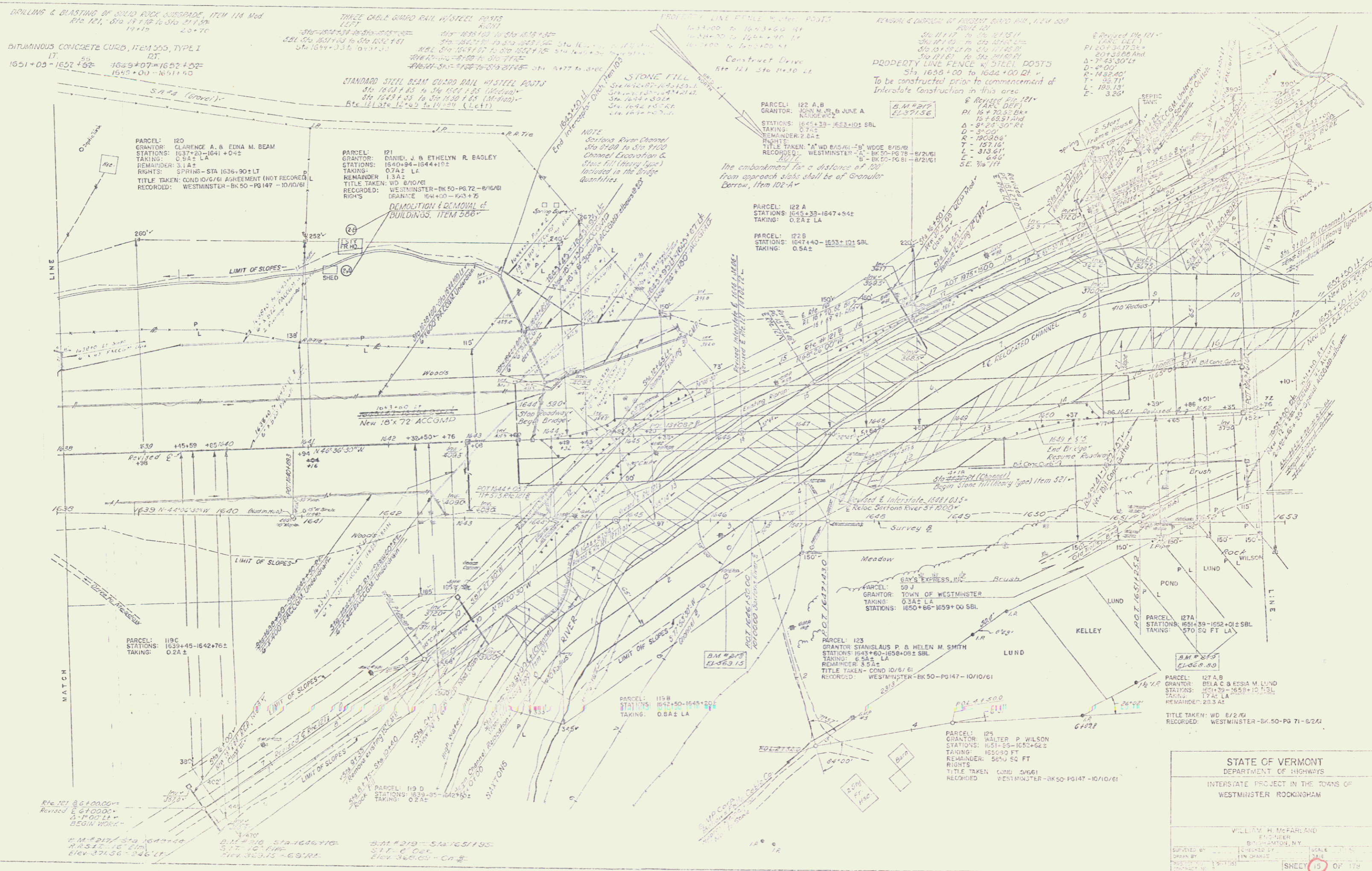

DRILLING & BLASTING OF SOLID ROCK UNDERPASS, ITEM 114 Mod  
 Rte 121, Sta 1630+00 to 1630+70  
 19x15 20x70

BITUMINOUS CONCRETE CURB, ITEM 555, TYPE I  
 17  
 Sta 1631+00-1632+52 1632+00-1631+50

THREE CABLE GUARD RAIL W/STEEL POSTS  
 1277  
 Sta 1631+00-1632+52 1632+00-1631+50

STANDARD STEEL BEAM GUARD RAIL W/STEEL POSTS  
 Sta 1631+00 to 1632+52 (Modul)  
 Sta 1632+00 to 1631+50 (Modul)  
 Sta 1631+50 to 1632+52 (Modul)

PROPERTY LINE FENCE W/STEEL POSTS  
 Sta 1631+00 to 1632+52  
 Sta 1632+00 to 1631+50

STONE FILL  
 Sta 1631+00 to 1632+52  
 Sta 1632+00 to 1631+50

REMOVAL & DISPOSAL OF EXISTING BRIDGE, ITEM 550  
 1277  
 Sta 1631+00 to 1632+52

PROPERTY LINE FENCE W/STEEL POSTS  
 Sta 1632+00 to 1631+50  
 To be constructed prior to commencement of Interstate construction in this area

PARCEL: 120  
 GRANTOR: CLARENCE A. & EDNA M. BEAM  
 STATIONS: 1637+00-1641+00±  
 TAKING: 0.5A± LA  
 REMAINDER: 3.1A±  
 RIGHTS: SPRING - STA 1636+90± LT  
 TITLE TAKEN: COND O/G/A AGREEMENT (NOT RECORDED)  
 RECORDED: WESTMINSTER-BK 50-PG 147-10/10/61

PARCEL: 121  
 GRANTOR: DANIEL J. & ETHELYN R. BADLEY  
 STATIONS: 1640+94-1644+10±  
 TAKING: 0.7A± LA  
 REMAINDER: 1.3A±  
 TITLE TAKEN: WD 8/10/61  
 RECORDED: WESTMINSTER-BK 50-PG 72-8/10/61  
 RIGHTS: DEMOLITION & REMOVAL OF BUILDINGS, ITEM 566

PARCEL: 122 A, B  
 GRANTOR: JOHN M. JR. & JUNE A. NUSSEMER  
 STATIONS: 1645+39-1652+10± SBL  
 TAKING: 0.7± LA  
 REMAINDER: 2.0A±  
 RIGHTS: TITLE TAKEN: "A" WD 8/15/61 - "B" WD 8/15/61  
 RECORDED: WESTMINSTER-BK 50-PG 78-8/21/61

PARCEL: 122 A  
 STATIONS: 1645+39-1647+94±  
 TAKING: 0.5A± LA

PARCEL: 122 B  
 STATIONS: 1647+40-1653+10± SBL  
 TAKING: 0.5A± LA

PARCEL: 119 C  
 STATIONS: 1639+45-1642+76±  
 TAKING: 0.2A±

PARCEL: 119 B  
 STATIONS: 1642+50-1648+50±  
 TAKING: 0.8A± LA

PARCEL: 123  
 GRANTOR: STANISLAUS P. & HELEN M. SMITH  
 STATIONS: 1645+60-1658+09± SBL  
 TAKING: 6.5A± LA  
 REMAINDER: 3.5A±  
 TITLE TAKEN: COND 10/6/61  
 RECORDED: WESTMINSTER-BK 50-PG 147-10/10/61

PARCEL: 127 A, B  
 GRANTOR: BELA C. & ELSA M. LUND  
 STATIONS: 1651+59-1652+10± SBL  
 TAKING: 1.7A± LA  
 REMAINDER: 23.3 A±

PARCEL: 127 A, B  
 GRANTOR: BELA C. & ELSA M. LUND  
 STATIONS: 1651+59-1652+10± SBL  
 TAKING: 1.7A± LA  
 REMAINDER: 23.3 A±

STATE OF VERMONT  
 DEPARTMENT OF HIGHWAYS  
 INTERSTATE PROJECT IN THE TOWNS OF  
 WESTMINSTER ROCKINGHAM

WILLIAM H. McFARLAND  
 ENGINEER  
 BURLINGTON, N.Y.

SCALE: 1" = 40'

SHEET 15 OF 17

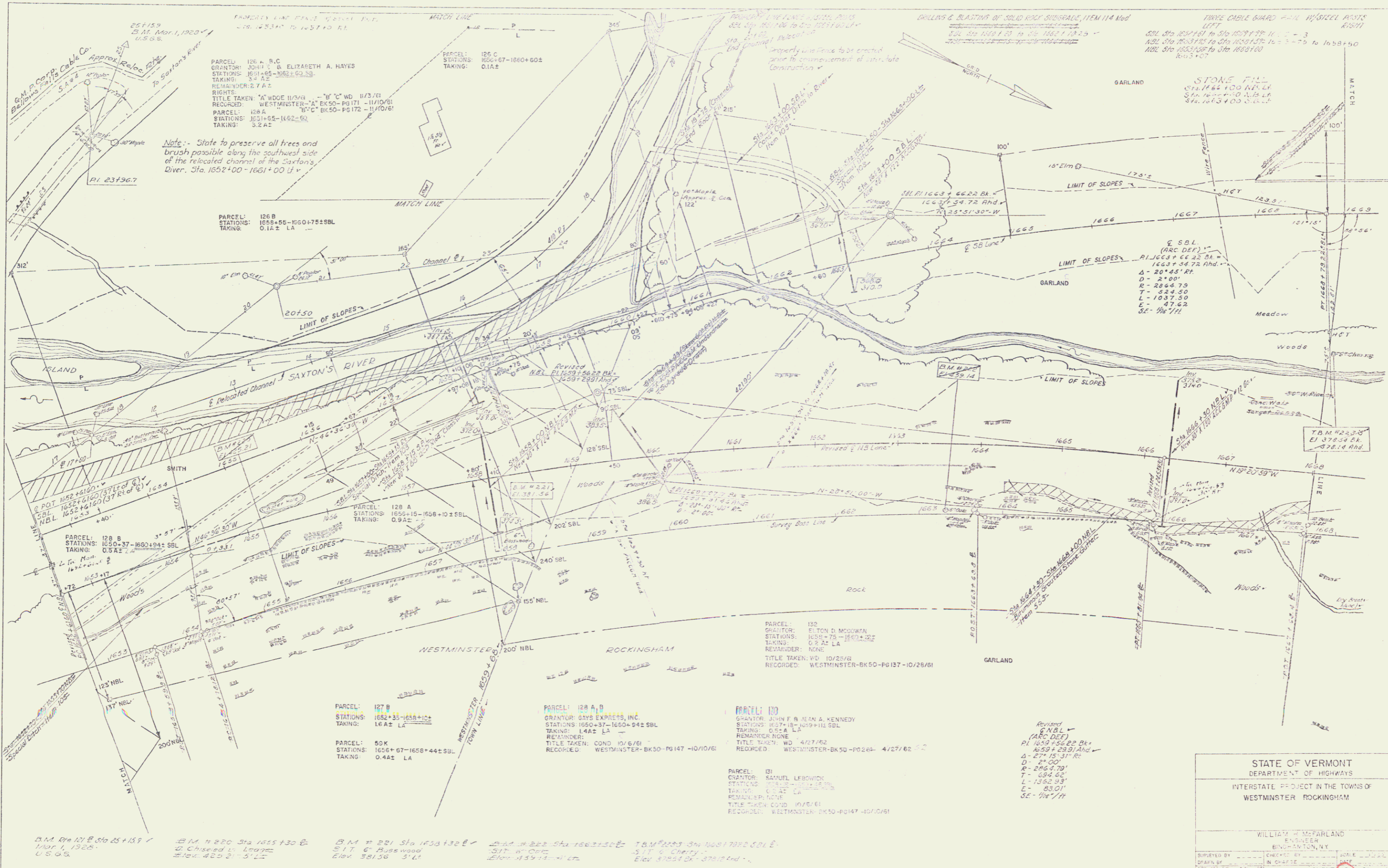

25 F 157  
25th Mar. 1, 1920  
U.S.G.S.

PARCEL: 126 A, B, C  
GRANTOR: JOHN E. & ELIZABETH A. HAYES  
STATIONS: 1651+85-1662+50 SBL  
TAKING: 3.2 A2  
REMAINDER: 2.7 A2  
RIGHTS:  
TITLE TAKEN: "A" WIDE 11/3/61  
RECORDED: WESTMINSTER-BK50-PG171-11/10/61  
PARCEL: 126 A  
STATIONS: 1651+85-1662+50  
TAKING: 3.2 A2

Note: - Site to preserve all trees and brush possible along the southwest side of the relocated channel of the Saxton's River. Sta. 1652+00-1661+00 L.V.

PARCEL: 126 B  
STATIONS: 1658+55-1660+75 SBL  
TAKING: 0.1 E2 LA

PARCEL: 128 B  
STATIONS: 1650+37-1660+94 SBL  
TAKING: 0.5 A2 E2

PARCEL: 127 B  
STATIONS: 1652+35-1658+10 SBL  
TAKING: 1.6 A2 LA

PARCEL: 50 K  
STATIONS: 1656+07-1658+44 SBL  
TAKING: 0.4 A2 LA

PARCEL: 128 A, D  
GRANTOR: GAYS EXPRESS, INC.  
STATIONS: 1650+37-1660+04 SBL  
TAKING: 1.4 A2 LA  
REMAINDER: NONE  
TITLE TAKEN: COND 10/6/61  
RECORDED: WESTMINSTER-BK50-PG147-10/10/61

PARCEL: 130  
GRANTOR: JOHN F. & HEAN A. KENNEDY  
STATIONS: 1657+18-1669+16 SBL  
TAKING: 0.5 A2 LA  
REMAINDER: NONE  
TITLE TAKEN: WD 4/27/62  
RECORDED: WESTMINSTER-BK50-PG266-4/27/62

PARCEL: 131  
GRANTOR: SAMUEL LEBOWITZ  
STATIONS: 1658+78-1660+22 SBL  
TAKING: 0.2 A2 LA  
REMAINDER: NONE  
TITLE TAKEN: COND 10/6/61  
RECORDED: WESTMINSTER-BK50-PG147-10/10/61

Revised  
S.N.B.L.  
(ARC DEF)  
PL 1659+22.22 Dk+  
1659+23.91 And  
4-27-15/31' R2  
D- 0' 00.00' RT  
R- 266.79'  
T- 684.95'  
L- 1362.93'  
E- 83.01'  
SE- 1/4th

STATE OF VERMONT  
DEPARTMENT OF HIGHWAYS  
INTERSTATE PROJECT IN THE TOWNS OF  
WESTMINSTER ROCKINGHAM

WILLIAM H. McFARLAND  
ENGINEER  
BINGHAMTON, N.Y.

DRAWN BY: [ ]  
CHECKED BY: [ ]  
IN CHARGE: [ ]  
SCALE: [ ]  
SHEET 110 OF 176

B.M. # 212 Sta 1652+15.9  
Mar. 1, 1920  
U.S.G.S.  
B.M. # 220 Sta 1655+30 E  
22 Chaswood  
Elev. 485.31-511.2  
B.M. # 221 Sta 1656+32 E  
S 17° 0' 00" W  
Elev. 381.59  
B.M. # 222 Sta 1662+30 E  
S 17° 0' 00" W  
Elev. 389.14-411.2  
B.M. # 223 Sta 1661+30 E  
S 17° 0' 00" W  
Elev. 384.08-381.04

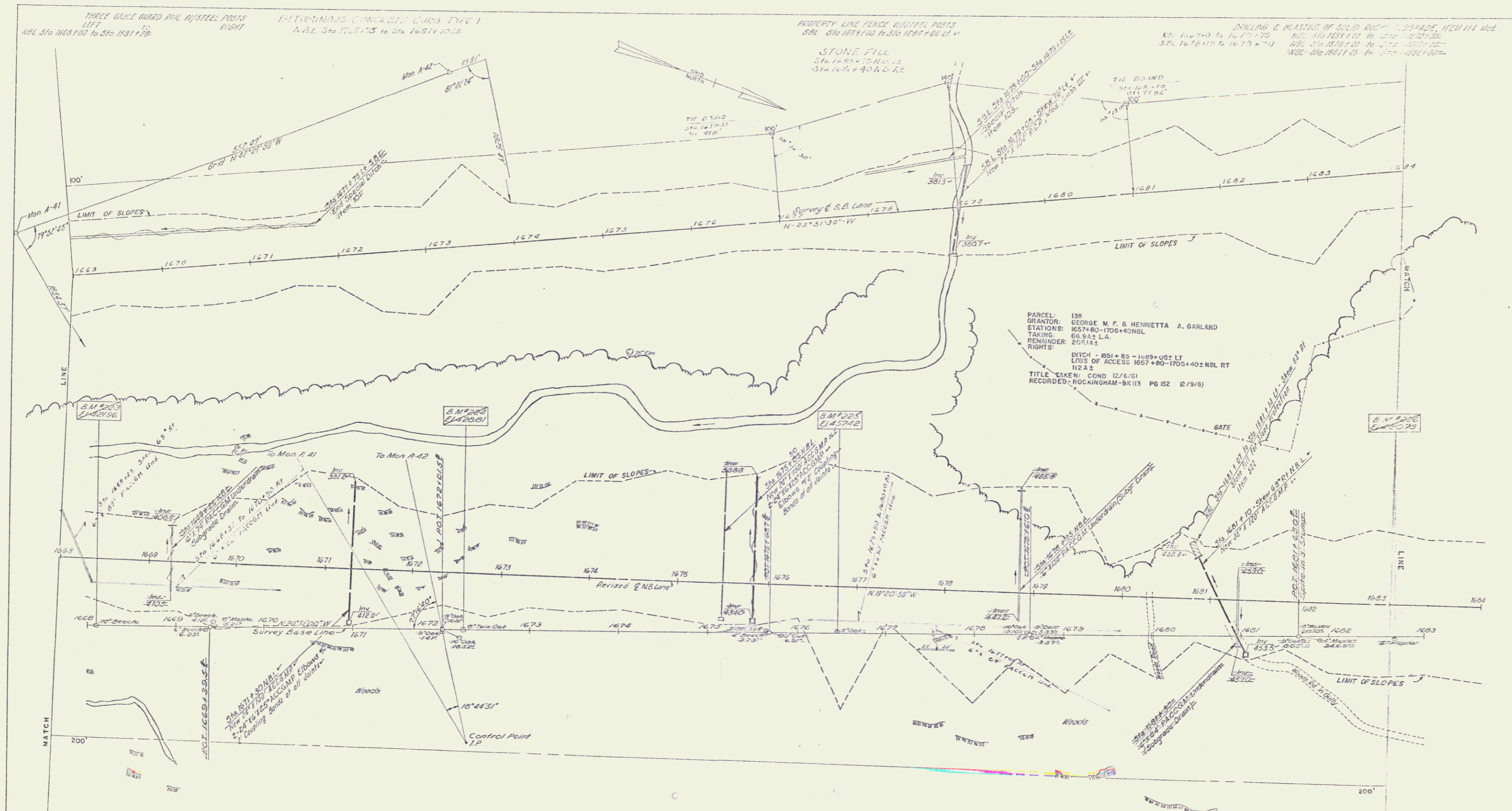

THREE GABLE GUARD RAIL W/STEEL POSTS  
LEFT  
NBL Sta 1668+00 to Sta 1681+50

ENTUMINOUS CONCRETE CURB TYPE 1  
NBL Sta 1668+00 to Sta 1681+50

PROPERTY LINE FENCE W/STEEL POSTS  
SBL Sta 1681+00 to Sta 1684+00 LT

ROLLING & BLASTING OF SOLID ROCK - ASPHALT, NEW 1/4 MI.  
NBL Sta 1681+00 to Sta 1684+00  
SBL Sta 1678+00 to Sta 1679+70  
NBL Sta 1678+00 to Sta 1681+50  
SBL Sta 1681+00 to Sta 1684+00

STONE FILL  
Sta 1681+00 to Sta 1684+00  
Sta 1681+00 to Sta 1684+00

PARCEL 138  
GRANTOR: GEORGE M. F. & HENRIETTA A. GARLAND  
STATIONS: 1657+80-1706+40 NBL  
TAKING: 66 S&L L.A.  
REMAINING: 20 R.I.A.  
RIGHTS:  
DITCH - 1651+85 - 1689+08 LT  
LOSS OF ACCESS 1657+80-1706+40 NBL RT  
112 A.1  
TITLE TAKEN: COND 12/6/61  
RECORDED: ROCKINGHAM-BK113 PG 152 D/9/61

BM#203 Sta 1668+00  
Elev 420.01 - On G  
BM#204 Sta 1670+00  
Elev 420.01 - On G  
BM#205 Sta 1676+00  
Elev 422.24 - On G  
BM#206 Sta 1682+00  
Elev 420.15 - On G

STATE OF VERMONT  
DEPARTMENT OF HIGHWAYS  
INTERSTATE PROJECT IN THE TOWNS OF  
WESTMINSTER ROCKINGHAM

WILLIAM H. McFARLAND  
ENGINEER  
B. V. - ANTONY, N.Y.

SCALE: 1" = 40'

SHEET 21 OF 178

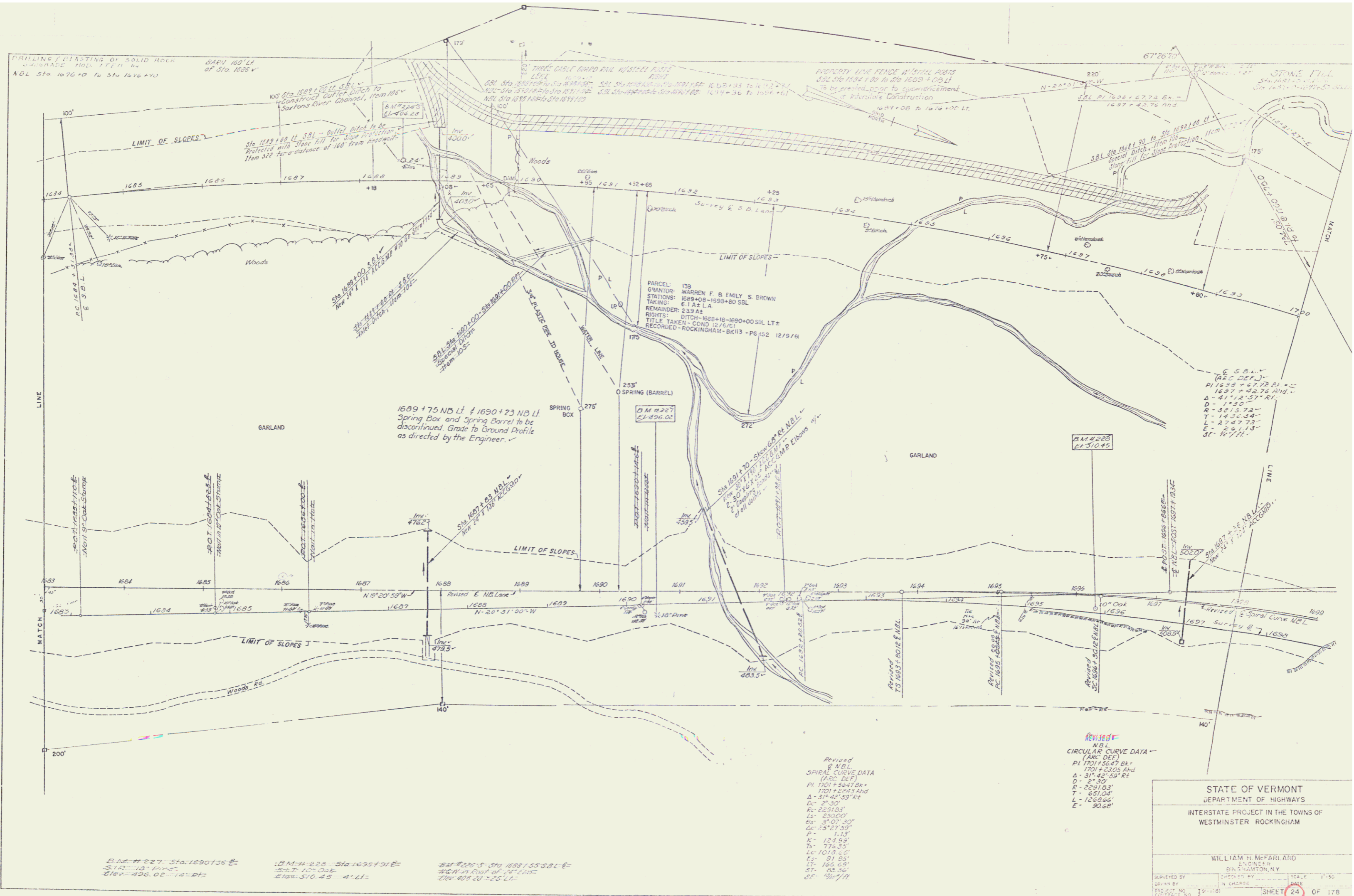

DRILLING & BLASTING OF SOLID ROCK  
SURFACE MOD. 1' PER 100'  
N.B.L. Sta 1676+10 to Sta 1676+70

SARY 100' LT  
OF STA. 1686+0

100' STA 1688+00 N.B.L. - Dotted Line to be  
constructed cut of ditch to  
Surtons River Channel, from 100'  
8 1/2" x 2 1/2" x 2 1/2"

THREE CORNERS ROAD R/W N.B.L. 100' LT  
SBL Sta 1687+00 to 1687+00  
N.B.L. Sta 1687+00 to 1687+00  
SBL Sta 1687+00 to 1687+00

PROPERTY LINE FENCE WITHIN 200'  
SBL Sta 1684+00 to 1684+00  
to be provided prior to commencement  
of intensive construction

STONE WALL  
SBL Sta 1684+00 to 1684+00

PARCEL: 139  
GRANTOR: WARREN F. & EMILY S. BROWN  
STATIONS: 1689+08-1690+80 SBL  
TAKING: E.T. AT L.A.  
REMAINDER: 633.42  
RIGHTS: DITCH-1688+10-1690+00 SBL LT  
TITLE TAKEN: COND 12/16/67  
RECORDED: ROCKINGHAM-BK113-PG 152 12/19/68

1689+75 N.B.L. & 1690+23 N.B.L.  
Spring Box and Spring Barrel to be  
discontinued. Grade to Ground Profile  
as directed by the Engineer.

E.S.B.L.  
(ARC DEF.) -  
PI 1688+67.72 BE+  
D - 41' 23" 37" RI  
D - 1' 23" 20"  
T - 14' 34" 34"  
L - 2' 47" 32"  
E - 26' 13"  
S - 10' 11"

Revised  
N.B.L.  
SPIRAL CURVE DATA  
(ARC DEF.)  
PI 1701+54.47 BE+  
1701+54.47 BE+  
D - 31' 42" 53" RI  
D - 2' 30"  
R - 2291.03'  
T - 651.04'  
L - 165.96'  
E - 30.28'

Revised  
N.B.L.  
CIRCULAR CURVE DATA  
(ARC DEF.)  
PI 1701+54.47 BE+  
1701+54.47 BE+  
D - 31' 42" 53" RI  
D - 2' 30"  
R - 2291.03'  
T - 651.04'  
L - 165.96'  
E - 30.28'

D.M. # 227 - Sta 1680+36 E -  
S.I.R. 118 - 1' PER 100'  
Elev - 496.02 - 14' PI

D.M. # 228 - Sta 1695+31 E -  
S.I.R. 120 - 1' PER 100'  
Elev - 510.45 - 4' PI

D.M. # 229 - Sta 1688+55 SBL E -  
S.I.R. 120 - 1' PER 100'  
Elev - 408.21 - 25' LT

STATE OF VERMONT  
DEPARTMENT OF HIGHWAYS  
INTERSTATE PROJECT IN THE TOWNS OF  
WESTMINSTER ROCKINGHAM

WILLIAM H. McFARLAND  
ENGINEER  
BURLINGTON, N.Y.

SURVEYED BY: \_\_\_\_\_ CHECKED BY: \_\_\_\_\_ SCALE: 1" = 50'  
DRAWN BY: N. GARDNER  
SHEET 24 OF 178

NOTE  
In Order to Obtain Stable Slopes at the  
Terminal Point of the Contract, Earthwork  
Cuts shall be carried beyond the End  
of the Contract as Directed by the Engineer.

THREE GARLAND WIRE POSTS  
LEFT  
NBL Sta 1707+00 to Sta 1708+00

DRILLING & BASTING OF SOLID ROCK TO BE MADE, ITEM 114 AND  
NBL Sta 1707+00 to Sta 1708+00

PARCEL: 141  
GRAND: FREDERICK, L. 056000, EST  
STATIONS: 1705+00 SBL - 1723+50 NBL  
TAKING: 1377 & L.A.  
REMARKS: 13.3 & 2  
RIGHTS: LOSS OF ACCESS 3.0 & 4  
STA 1708+16 - 1724+78 NBL  
TITLE TAKEN: COND. 12/6/61  
RECORDED - ROCKINGHAM - BK 59 PG 152 12/8/61

PROJECT I 91-1(115)  
STA 1706+50.00 SBL  
END CONTRACT #2 BEGIN CONTRACT #3

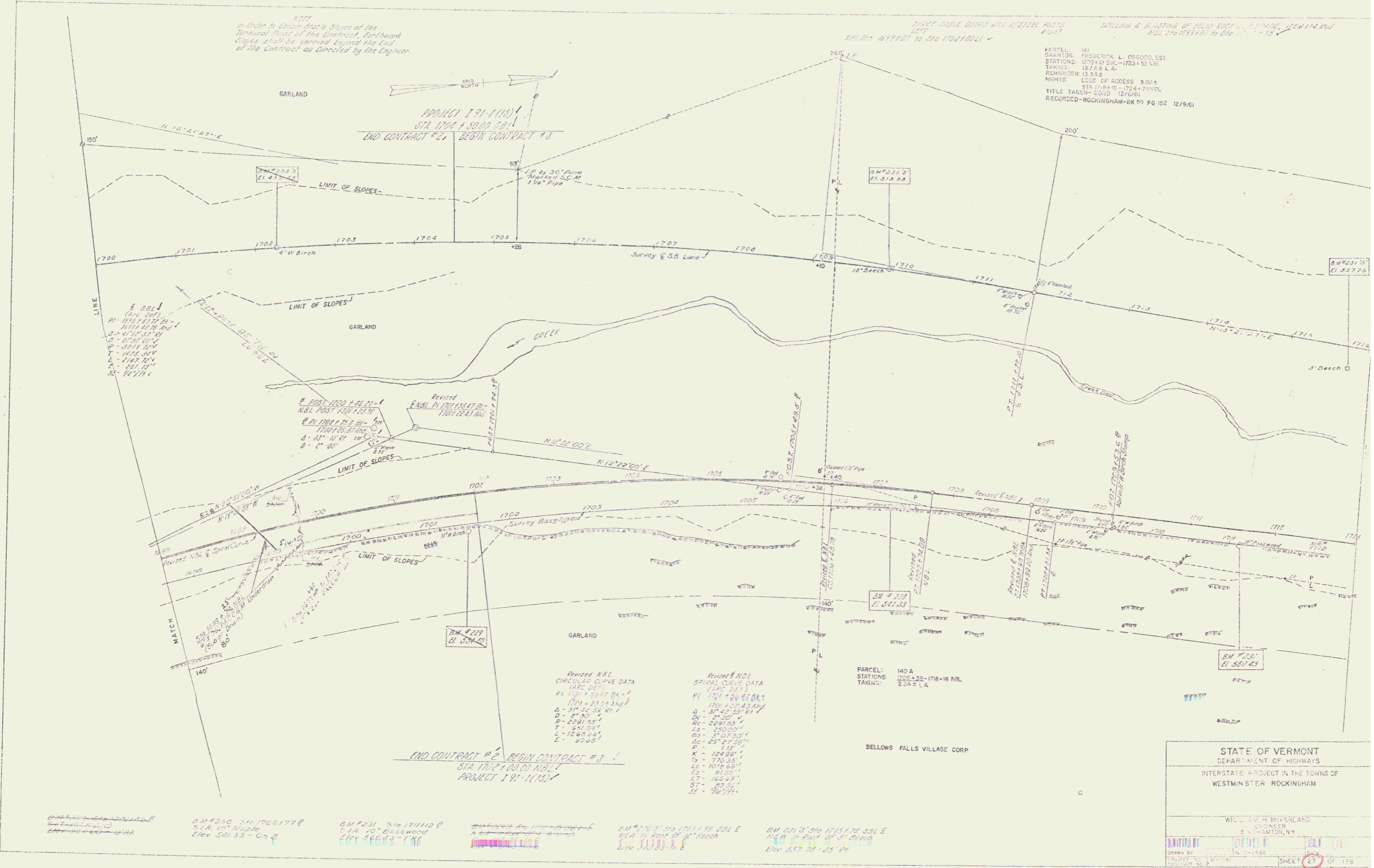

Revised NBL  
CIRCULAR CURVE DATA  
(ARC DET.)  
RL 100+00  
D - 37' 42" 55' 21"  
E - 40' 28'

Revised ENDL  
SPIRAL CURVE DATA  
(ARC DET.)  
PI 100+00  
D - 21' 30"  
E - 22' 00"  
L - 250' 00"  
S - 25' 00"  
K - 126.93'  
Lc - 1018.66'  
Ls - 91.55'  
Lr - 166.59'  
ST - 23.30'  
SE - 96' 7 1/4"

PARCEL: 140 A  
STATIONS: 1706+38 - 1716+16 NBL  
TAKING: 23A = L.A.

END CONTRACT #2 BEGIN CONTRACT #3  
STA 1707+00.00 NBL  
PROJECT I 91-1(115)

BM #230 Sta 1706+778  
S.R. 10" Maple  
Elev 581.33 - On G

BM #231 Sta 1711+12  
S.R. 10" Basswood  
Elev 580.9 - On G

BM #232 Sta 1707+75  
SBL E  
NBL in Post of 12" Beech  
Elev 583.0 - On G

BM #219 Sta 1715+75  
SBL E  
NBL in Post of 12" Beech  
Elev 587.28 - On G

STATE OF VERMONT  
DEPARTMENT OF HIGHWAYS  
INTERSTATE PROJECT IN THE TOWNS OF  
WESTMINSTER ROCKINGHAM

WILLIAM H. MCKEAN  
ENGINEER  
EN 5-007001NY

DESIGNED BY: [Signature]  
PROJECT NO. 91-1(115)  
SHEET 27 OF 178

SHEET NO. INDEX OF SHEETS

1	TITLE PAGE
2-4	TYPICAL SECTIONS AND DETAILS (3" BITUMINOUS CONCRETE PAVEMENT, ITEM 361-B, MOD.)
5-6	QUANTITY SHEETS, ITEMS
7-8	QUANTITY SHEETS, DRAINAGE
9-13	GRADE AND EARTHWORK SHEETS
14	EARTHWORK SUMMARY
15-31	PLAN AND PROFILE SHEETS
32-35	BELLOWS FALLS PIPE GALLERY AND WATER SUPPLY FACILITIES
36	TRAFFIC SIGN LOCATION PLAN
37	TRAFFIC SIGNS, DESIGN AND CONSTRUCTION DETAILS, SUMMARY AND GENERAL NOTES
38-47	DARBY HILL ROAD STRUCTURES
48	SCB-D-60 DETAILS OF WF BEAM BRIDGES
49	SCB-30-60 3B ROADWAY WF BEAM BRIDGES
50	SB-5G-6C BRIDGE RAILING AND BRIDGE (2 SHEETS) CURB (2 SHEETS)
51	SB-20-60 CONSTRUCTION DETAILS FOR WF BRIDGES
52	SB-22-60 DETAILS OF EXPANSION JOINT OVER PIERS AND ABUTMENTS
53	A-61 DRILLING AND BLASTING OF SOLID ROCK
54	B-1 BANKING TABLES
55	B-5 TYPICAL SLOPE GRADING
56	B-6 MUCK EXCAVATION
57	D-13 DRIVEWAY DETAILS
58	B-17 DETAIL OF GUARD RAIL IN MEDIAN, SAFETY TURNOUT AND U-TURN
59	C-1 CURBS
60	D-1 PRECAST R.C.P. DROP INLETS AND CATCH BASINS
61	D-2 HEADWALLS AND UNDERDRAIN
62	D-3 GUTTERS
63	D-4 PLATE PIPE, PIPE ELBOWS, FLUSHING BASINS AND METAL END SECTIONS
64	D-5 REINFORCED CONCRETE DROP INLETS
65	D-10 TOP FOR A DROP INLET
66	D-11 GATES AND COVERS FOR DROP INLETS
66-A	D-13 CONCRETE CATCH BASINS
67	E-1 BARRICADES, SIGNS AND LIGHTS (ROADWAY)
68	F-3 REGULATORY SIGNS
69	E-4 ROUTE MARKERS AND AUXILIARY MARKERS
70	F-5 SIGN POST FOOTINGS
71	F-7 STANDARD SIGN PLACEMENT
72	E-8 DELINEATORS
73	E-9 CONSTRUCTION IDENTIFICATION SIGNS
74	F-1 PROPERTY LINE FENCE
75	G-1 STEEL BEAM GUARD RAIL
76	G-2a TWO CABLE GUARD RAIL
77	G-3 THREE CABLE GUARD RAIL
78	G-4 MARKER POSTS AND GUIDE POSTS
79	J-1 PROJECT MARKERS AND BOUNDARY MARKERS
79A	J-4 FIELD OFFICE DETAILS
80-187	CROSS-SECTIONS

STATE OF VERMONT  
DEPARTMENT OF HIGHWAYS

PROPOSED IMPROVEMENT  
INTERSTATE PROJECT IN THE TOWNS OF  
WESTMINSTER - ROCKINGHAM  
COUNTY OF WINDHAM

PROJECT NO. 1-91-1(15)  
CONTRACT NO. 3  
Interstate Route I 91

PROJECT NAME & NUMBER	TYP.	PAVEMENT AREA
WESTMINSTER - ROCKINGHAM	1-91-1(15)	BITUMINOUS 22,419 S.Y.
Cont. No. 3 CONCRETE PAVT.		
RECORD PLANS		
MATERIALS		
SUBBASE OF GRAVEL - GRISWOLD PIT & GARLAND PIT - ROCKINGHAM, VT.		
SUBBASE OF SAND - GRISWOLD PIT - ROCKINGHAM, VT.		
CRUSHED STONE BASE COURSE - CALEDONIA SAND & GRAVEL CO. INC. TOWN QUARRY - ROCKINGHAM, VT.		
STONE GRITS - PERINI CRUSHER - WESTMINSTER, VT.		
REFINED TAR - WITCO CHEMICAL CO. - WORCESTER, MASS.		
ASPHALT - MOBIL OIL CO. - E. PROVIDENCE, R.I.		
BITUMINOUS CONCRETE - L.M. PIKE & SON INC. - LACONIA, N.H.		
CONCRETE CLASS "B" - CHARLESTOWN READY MIX INC. - CHARLESTOWN, N.H.		
REINFORCING STEEL - BETHLEHEM STEEL CORP. - BETHLEHEM, PA.		
STRUCTURAL STEEL - REPUBLIC STEEL CORP. - CLEVELAND, OHIO.		
VT. STRUCTURAL STEEL CORP. - BURLINGTON, VT.		
REIN. CONC. PIPE - MARTIN MARIETTA CO. - WINDSOR, VT.		

BEGINNING 0.825 MILES NORTH OF THE WESTMINSTER-ROCKINGHAM TOWN LINE AT STATION N.B.L. 1702+00' AND CONTINUING IN A NORTHERLY DIRECTION 1.592 MILES TO STATION 1765+00'

LENGTH OF ROADWAY = 829929 FEET = 1572 MILES  
LENGTH OF BRIDGE = 10800 FEET = 0.020  
LENGTH OF CONTRACT = 840729 FEET = 1.592

DESIGN DESIGNATION  
ADT - 1960 = 2280  
ADT - 1975 = 5060  
DIV - 1975 = 715  
T - 7%  
D - 54%  
V - (70)MPH

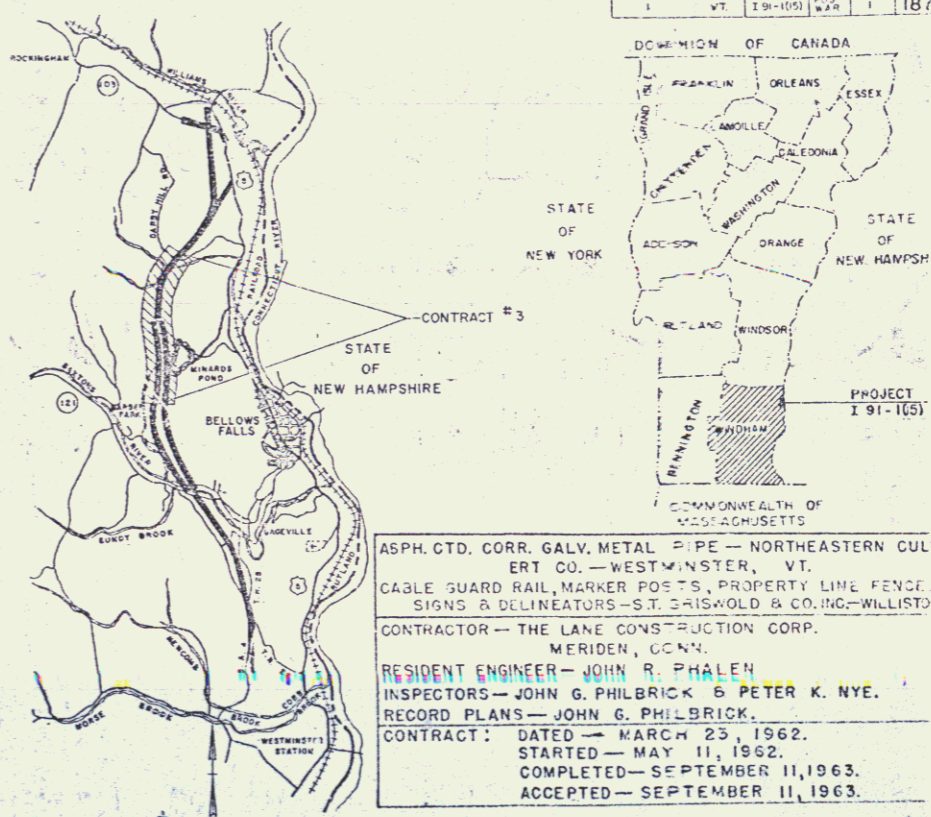

LEGEND X DESIGNATES ACCESS POINTS

RIGHT-OF-WAY and Construction Plans

POOR ORIGINAL COPY

CURVE DATA	
DEFLECTION OF ANGLE	A
DEGREE OF CURVE	D
RADIUS OF CURVE	R
TANGENT DISTANCE	T
LENGTH OF CURVE	L
EXTERNAL DISTANCE	E
POINT OF INTERSECTION	PI
POINT OF CURVE	PC
POINT OF TANGENT	PT
POINT ON TANGENT	POST
POINT ON SUB-TANGENT	POST

SCALES  
TITLE 1" = 1000'  
TYPICALS AS NOTED  
PLAN 1" = 50'  
PROFILE HORIZONTAL 1" = 50'  
VERTICAL 1" = 10'  
CROSS-SECTIONS HOR. 1" = 10'  
VERT. 1" = 10'

THESE PLANS ARE SUBJECT TO SUCH REVISIONS AS MAY BE REQUIRED BY THE BUREAU OF PUBLIC ROADS OR THE COMMISSIONER OF HIGHWAYS.

CONSTRUCTION IS TO BE CARRIED ON IN ACCORDANCE WITH THE PLANS AND THE STANDARD SPECIFICATIONS FOR HIGHWAY AND BRIDGE CONSTRUCTION OF JANUARY 1956 SUBMITTED TO THE BUREAU OF PUBLIC ROADS AS APPROVED JULY 5, 1956, INCLUDING ALL SUBSEQUENT APPROVED REVISIONS AND SUCH REVISED SPECIFICATIONS AND SPECIAL PROVISIONS AS ARE SUBMITTED WITH THE PLANS.

DEPARTMENT OF COMMERCE  
BUREAU OF PUBLIC ROADS

APPROVED: [Signature] CHIEF ENGINEER  
DATE: [Date]

APPROVED: [Signature] DISTRICT ENGINEER  
DATE: [Date]

APPROVED: [Signature] SUPERVISOR  
DATE: [Date]

APPROVED: [Signature] CHIEF BRIDGE ENGINEER  
DATE: [Date]

PROJECT NO. 1-91-1(15)  
CONTRACT NO. 3  
SHEET 1 OF 187 SHEETS

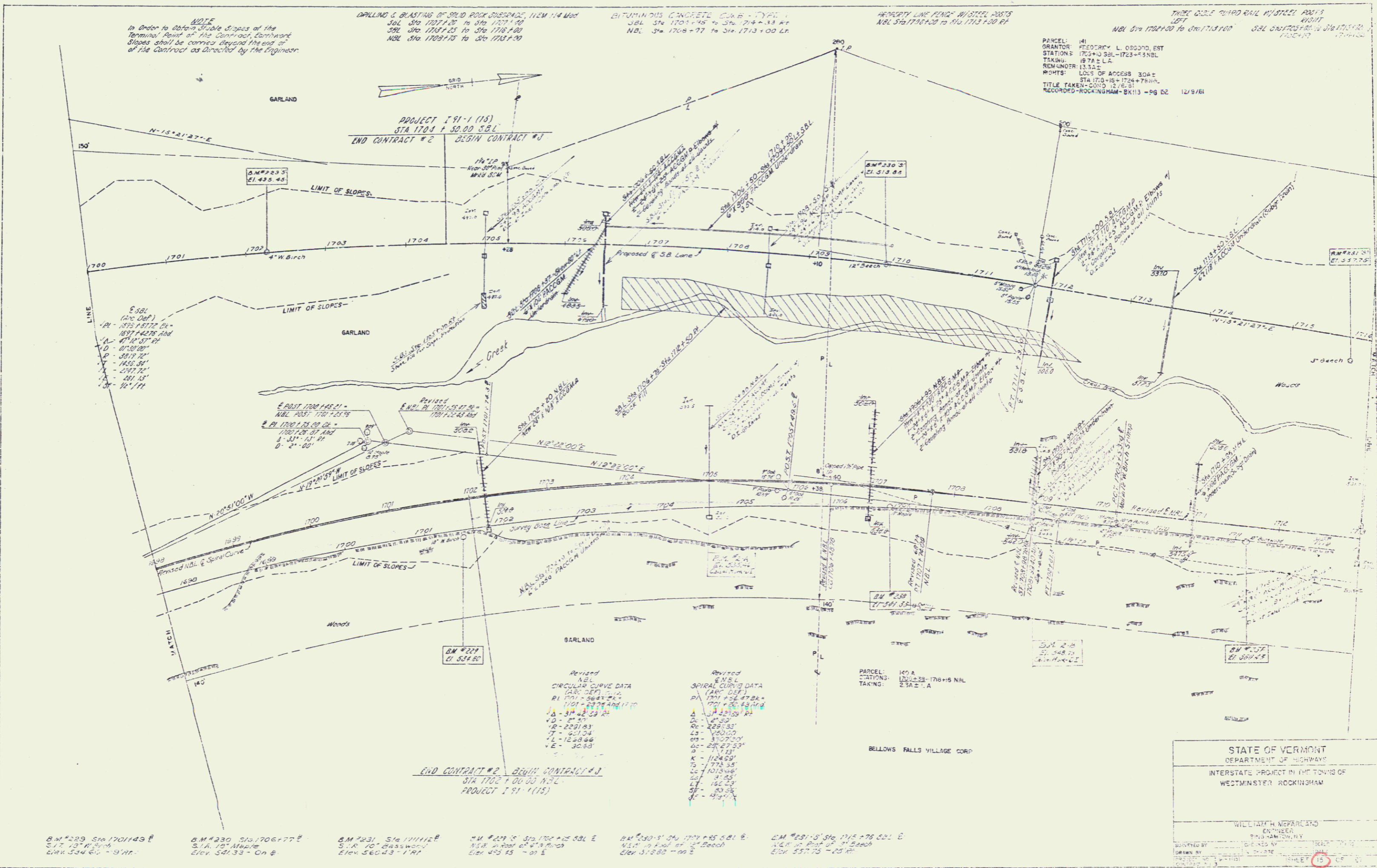

NOTE  
In order to obtain stable slopes of the  
Terminal Point of the Contract, Earthwork  
slopes shall be carried beyond the end of  
of the Contract as directed by the Engineer.

DRILLING & BLASTING OF SAND ROCK SUBGRADE, 112M 1/4 Mod  
SBL Sta 1707+25 to Sta 1707+40  
SBL Sta 1708+25 to Sta 1710+00  
NBL Sta 1708+75 to Sta 1710+00

BITUMINOUS CONCRETE, CLASS TYPE 1  
SBL Sta 1708+00 to Sta 1708+15 ft  
NBL Sta 1708+00 to Sta 1710+00 ft

HEAVY LINE FENC' W/STEEL POSTS  
NBL Sta 1708+00 to Sta 1710+00 ft

THREE GLE BOARD RAIL W/STEEL POSTS  
LEFT  
NBL Sta 1708+00 to Sta 1710+00 ft  
RIGHT  
SBL Sta 1708+00 to Sta 1710+00 ft

PARCEL: 41  
GRANTOR: FREDERICK L. OSBORN, EST  
STATION: 1703+00 SBL-1703+00 NBL  
TAKING: 8 7/8 ± L.A.  
REMANDED: 13.3 ± L.A.  
RIGHTS: LOSS OF ACCESS 30 ± L.A.  
TITLE TAKEN: 1703+00 to 1704+00  
RECORDED: ROCKINGHAM-BX113 -Pg 02 12/9/61

PROJECT I 91-1 (15)  
STA 1704 + 50.00 S.B.L.  
END CONTRACT #2 BEGIN CONTRACT #3

END CONTRACT #2 BEGIN CONTRACT #3  
STA 1702 + 00.00 S.B.L.  
PROJECT I 91-1 (15)

Revised  
NBL  
CIRCULAR CURVE DATA  
(ARC DEF)  
PI 1701 + 36.47  
PI 1701 + 36.47  
PI 1701 + 36.47  
A - 31' 43.32'  
R - 2231.83'  
T - 621.04'  
L - 1238.66'  
E - 30.83'

Revised  
SBL  
SPIRAL CURVE DATA  
(ARC DEF)  
PI 1701 + 36.47  
PI 1701 + 36.47  
PI 1701 + 36.47  
A - 31' 43.32'  
R - 2231.83'  
T - 621.04'  
L - 1238.66'  
E - 30.83'

PARCEL: 140 A  
TAKING: 1702+00-1706+15 NBL  
2.34 ± L.A.

STATE OF VERMONT  
DEPARTMENT OF HIGHWAYS  
INTERSTATE PROJECT IN THE TOWNS OF  
WESTMINSTER ROCKINGHAM

WILLIAM H. NEPARKO  
ENGINEER  
BURLINGTON  
DRAWN BY: [Signature]  
CHECKED BY: [Signature]  
DATE: [Signature]  
SCALE: 1" = 40'

BM #229 Sta 1701+49 E  
S.I.R. 13" Birch  
Elev. 334.65 - 9' H.P.

BM #230 Sta 1706+77 E  
S.I.R. 12" Maple  
Elev. 341.33 - On E

BM #231 Sta 1711+12 E  
S.I.R. 10" Basswood  
Elev. 360.43 - 1' H.P.

BM #227 Sta 1702+00 SBL E  
NBL in Post of 12" Birch  
Elev. 425.45 - on E

BM #230-1 Sta 1707+45 SBL E  
NBL in Post of 12" Birch  
Elev. 315.80 - on E

BM #231-5 Sta 1715+76 SBL E  
NBL in Post of 12" Birch  
Elev. 537.75 - 25' H.P.

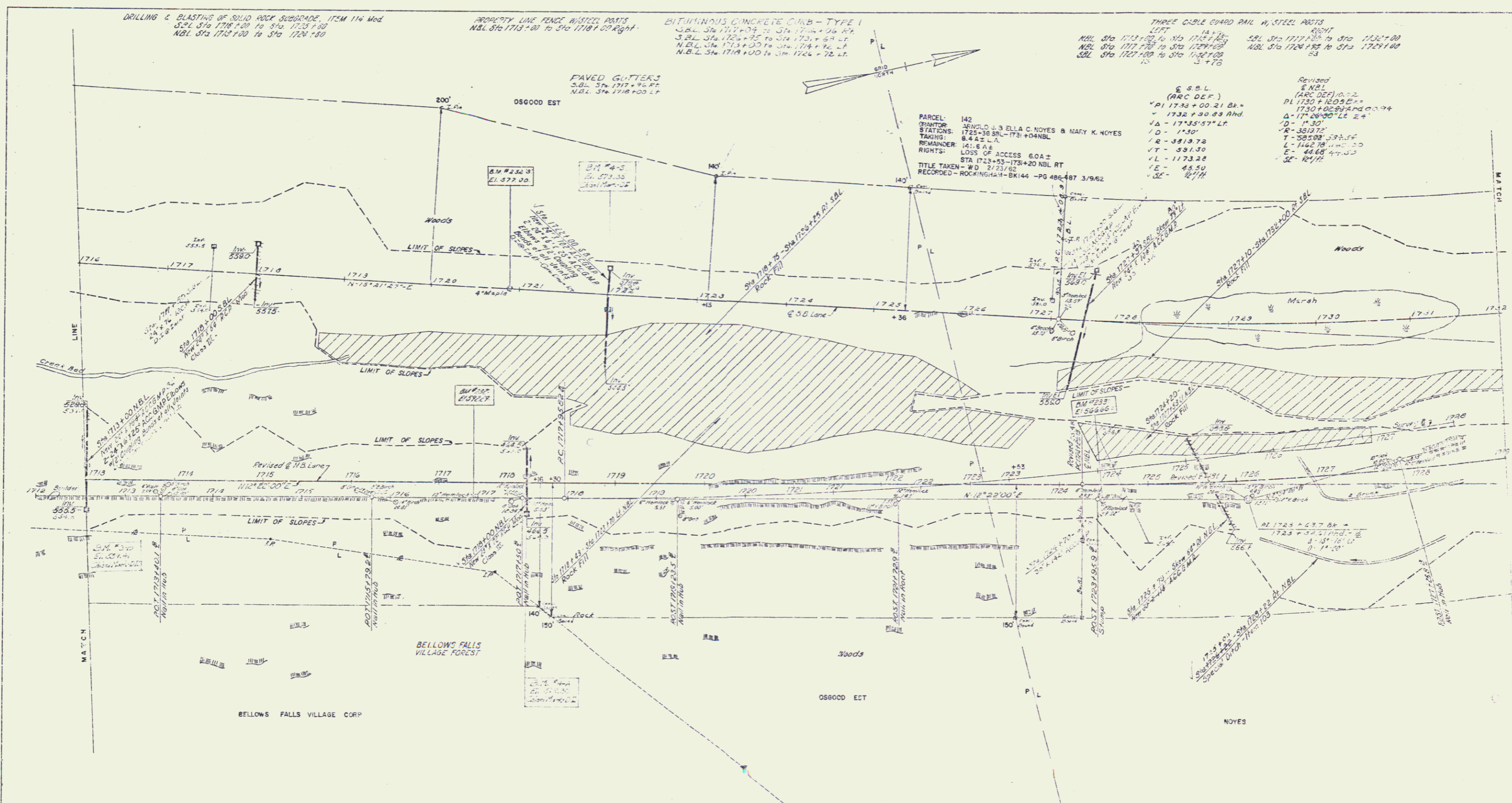

DRILLING & BLASTING OF SOUND ROOF SUBGRADE, ITEM 114 Mod  
 SBL Sta 1718+00 to Sta 1723+00  
 NBL Sta 1713+00 to Sta 1720+00

PROPERTY LINE FENCE W/STEEL PASTS  
 NBL Sta 1713+00 to Sta 1718+00 Right

BITUMINOUS CONCRETE CURB - TYPE I  
 SBL Sta 1717+04 to Sta 1720+00 R/L  
 SBL Sta 1723+00 to Sta 1725+00 L/R  
 NBL Sta 1713+00 to Sta 1714+00 L/R  
 N.B.L. Sta 1718+00 to Sta 1724+00 L/R

THREE CABLE GUARD RAIL W/ STEEL PASTS  
 LEFT  
 NBL Sta 1713+00 to Sta 1714+00  
 NBL Sta 1717+00 to Sta 1720+00  
 SBL Sta 1727+00 to Sta 1728+00

PAVED GUTTERS  
 S.B. Sta 1717+00 RT  
 NBL Sta 1718+00 LT

PARCEL 142  
 GRANTEE: MENLO & ELLA C NOYES & MARY K. NOYES  
 STATIONS: 1725+36 SBL-1731+04 NBL  
 TAXES: 8.442 L.A.  
 REMAINDER: 141.6 A.  
 RIGHTS: LOSS OF ACCESS 6.0A ±  
 STA 1723+00-1728+20 NBL RT  
 TITLE TAKEN - WD 2/23/65  
 RECORDED - ROCKINGHAM - BK144 - PG 486-487 3/9/62

Revised  
 & NB1  
 (ARC DEF) 10.22  
 PL 1730+00 SBL  
 1730+00 SBL  
 Δ = 17° 30' 00" L  
 D = 11.30'  
 R = 3510.75'  
 T = 355.98'  
 L = 146.78' (ARC DEF)  
 E = 44.68'  
 SE = 10.11'

B.M. #232 Sta 1716+94 B  
 Elev 555.29 - 214

B.M. #233 Sta 1724+00 B  
 Elev 556.50 - Approx on 2

B.M. #234 Sta 1720+00 SBL E  
 Elev 577.00 on 2

STATE OF VERMONT  
 DEPARTMENT OF HIGHWAYS  
 INTERSTATE PROJECT IN THE TOWNS OF  
 WESTMINSTER ROCKINGHAM

WILLIAM H. MCFARLAND  
 ENGINEER  
 BINGHAMTON, N.Y.

DESIGNED BY: [Signature]  
 DRAWN BY: [Signature]  
 CHECKED BY: [Signature]  
 CONTRACT NO. 3 SHEET 18 OF 147

DRILLING & BLASTING OF SOLID ROCK SUBGRADE, ITEM 114 Mod.  
 SBL STA 1734+1.55 TO STA 1743+1.00  
 NBL STA 1734+1.45 TO STA 1739+1.00  
 NBL STA 1737+1.25 TO STA 1744+1.00

Q S.B.L.  
 (ARC DEF.)  
 PI 1733+1.00 21.84'  
 R - 1732+90.89 Rhd.  
 Δ - 17°35'37" Lt.  
 D - 1730'  
 R - 3019.72  
 T - 391.30  
 L - 11793.28  
 E - 45.50  
 SE - 12' 11"

Revised  
 S.B.L.  
 (ARC DEF.)  
 PI 1730+1.00 21.84'  
 R - 1730+100.89 Rhd.  
 Δ - 17°26'30" Lt.  
 D - 1730'  
 R - 3019.72  
 T - 391.30  
 L - 11793.28  
 E - 45.50  
 SE - 12' 11"



BELLOWS FALLS VILLAGE CORP

PARCEL: 140 B  
 STATIONS: 1733+45-1749+45 SBL  
 TAKING: 13.44 ± LA

PROPERTY LINE FENCE W/ STEEL POSTS  
 NBL STA 1731+1.55 TO STA 1744+1.00 PL  
 SBL STA 1731+1.55 TO STA 1744+1.00 PL

THREE CABLE GUARD RAIL W/ STEEL POSTS  
 LEFT RIGHT 35'-5"  
 NBL STA 1729+1.00 TO STA 1731+1.55 SBL STA 1731+1.55 TO STA 1744+1.00  
 SBL STA 1729+1.00 TO STA 1731+1.55 NBL STA 1731+1.55 TO STA 1744+1.00

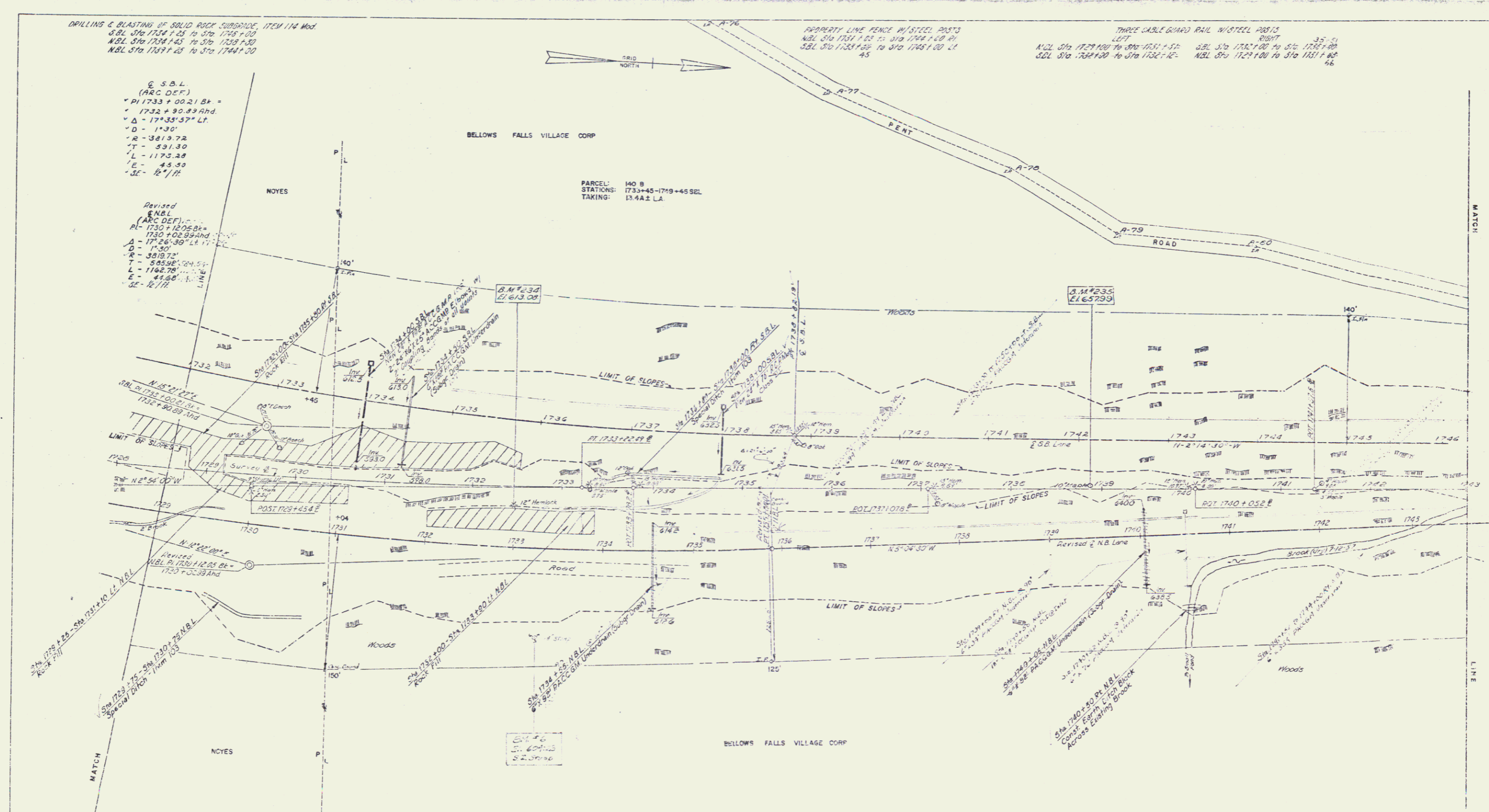

3.M #294 STA 1732+1.42 ±  
 S/T 12' NOMICK  
 Elev 617.05 ± 20"RA

3.M #235 STA 1738+1.55 ±  
 S/T 10' Maple  
 Elev 659.95 ± 31"

STATE OF VERMONT	
DEPARTMENT OF HIGHWAYS	
INTERSTATE PROJECT IN THE TOWNS OF WESTMINSTER ROORINGHAM	
WILLIAM H. MERRILL AND ASSOCIATES, INC. PLANNING/ENGINEERING	
DESIGNED BY: [Signature]	CHECKED BY: [Signature]
DRAWN BY: [Signature]	DATE: 10/1/99
PROJECT NO. 99-001	SHEET 51 OF 127

DRILLING & BLASTING OF SOLID ROCK SUBGRADE, 115M H&M  
 S&L Sta 1745+00 to Sta 1747+00  
 N&L Sta 1744+00 to Sta 1747+00 RL  
 Sta 1744+71 And to Sta 1744+00

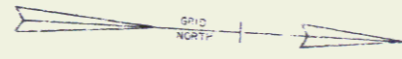

PROPERTY LINE FENCE W/STEEL POSTS  
 N&L Sta 1744+00 to Sta 1747+00 RL  
 S&L Sta 1744+00 to Sta 1747+00 RL  
 To be erected in the vicinity of the  
 pipe gallery at the approximate  
 location shown on plan sheet No. 24  
 of 187 or as directed by the  
 engineer

THREE CARL S&M W/STEEL POSTS  
 N&L Sta 1744+00 to Sta 1747+00 RL  
 S&L Sta 1744+00 to Sta 1747+00 RL  
 To be erected in the vicinity of the  
 pipe gallery at the approximate  
 location shown on plan sheet No. 24  
 of 187 or as directed by the  
 engineer

PAVED GUTTERS  
 Sta 1744+00 to Sta 1747+00 RL  
 Sta 1744+00 to Sta 1747+00 RL  
 Sta 1744+00 to Sta 1747+00 RL

PARCEL 140C  
 GRANTOR: BELLOWS FALLS VILLAGE CORP  
 STATIONS: 1744+00 - 1747+00  
 TAKING: 433A2  
 REMAINDER 900 E. 11  
 RIGHTS: GRANTING 4480 CLRT  
 TITLE TAKEN - COND 12/6/51  
 RECORDED - ROCKINGHAM - BK 113 - PG 152 12/9/51

PARCEL 140D  
 STATIONS: 1746+33 N&L - 1787+12  
 TAKING: 273A2 L.A.

PARCEL 140C  
 STATIONS: 1748+95 - 1755+75  
 TAKING: 154A2 L.A.

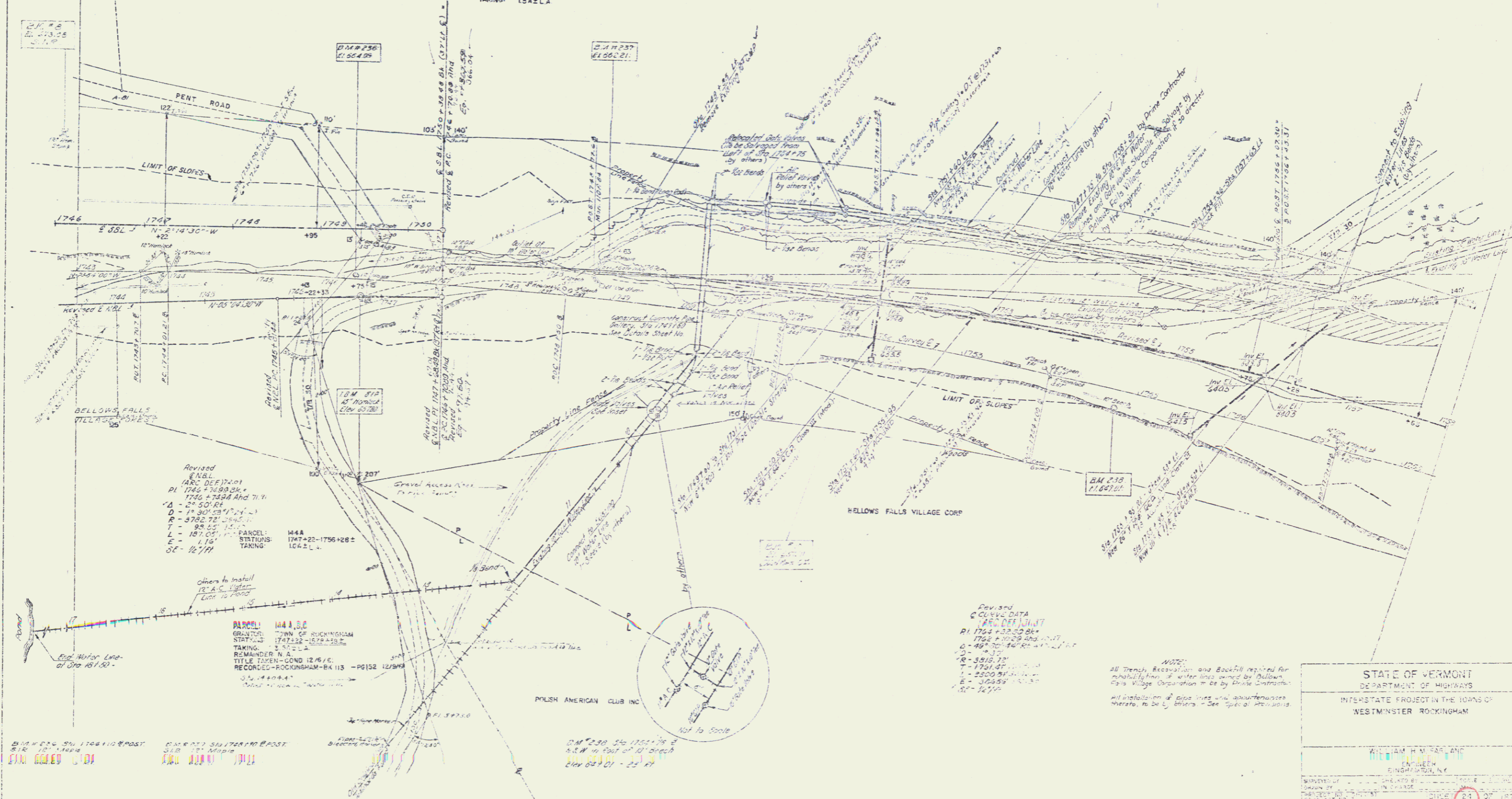

Revised  
 N&L  
 ARC DE 17401  
 PL 1746 + 74.88 Sta.  
 1746 + 74.88 And 71.1  
 A - 2° 50' RT  
 D - 75.30' CB 1747+00  
 P - 378.2' PL 1746+00  
 T - 89.65' 1746+00  
 L - 187.00' 1746+00  
 E - 1.74'  
 SE - 12.71'

PARCEL 144A, B, C  
 GRANTOR: TOWN OF ROCKINGHAM  
 STATIONS: 1747+00 - 1755+00  
 TAKING: 352 L.A.  
 REMAINDER 1/4  
 TITLE TAKEN - COND 12/6/51  
 RECORDED - ROCKINGHAM - BK 113 - PG 152 12/9/51

Revised  
 CURVE DATA  
 ARC DEF JUNCT  
 PL 1746 + 74.88 Sta.  
 1746 + 74.88 And 71.1  
 A - 2° 50' RT  
 D - 75.30' CB 1747+00  
 P - 378.2' PL 1746+00  
 T - 89.65' 1746+00  
 L - 187.00' 1746+00  
 E - 1.74'  
 SE - 12.71'

NOTE:  
 All Trench, Excavation and Backfill required for  
 installation of pipe lines and appurtenances  
 shall be done by the contractor. The Village Corporation  
 shall be responsible for the design and construction  
 of the pipe lines and appurtenances.  
 All installation of pipe lines and appurtenances  
 shall be done by the contractor. See Special Provisions.

STATE OF VERMONT  
 DEPARTMENT OF HIGHWAYS  
 INTERSTATE PROJECT IN THE TOWNS OF  
 NESTMINSTER ROCKINGHAM

WILLIAM H. PARSONS  
 ENGINEER  
 SINGAPORE, N.Y.

DATE: 12/24/51

DRILLING & BLASTING OF SOLID ROCK SUBGRADE, ITEM 114 MOD  
Sta 1752+00 to Sta 1773+00

PROPERTY LINE FENCE W/ STEEL POSTS  
Sta 1759+00 to Sta 1771+00 LI

THREE CABLE GUARD RAIL W/ STEEL POSTS  
LEFT  
Sta 1753+00 to Sta 1763+00  
RIGHT  
Sta 1752+00 to Sta 1761+00

PAVED GUTTERS  
Sta 1750+00 to Sta 1761+00  
Sta 1762+00 to Sta 1769+00

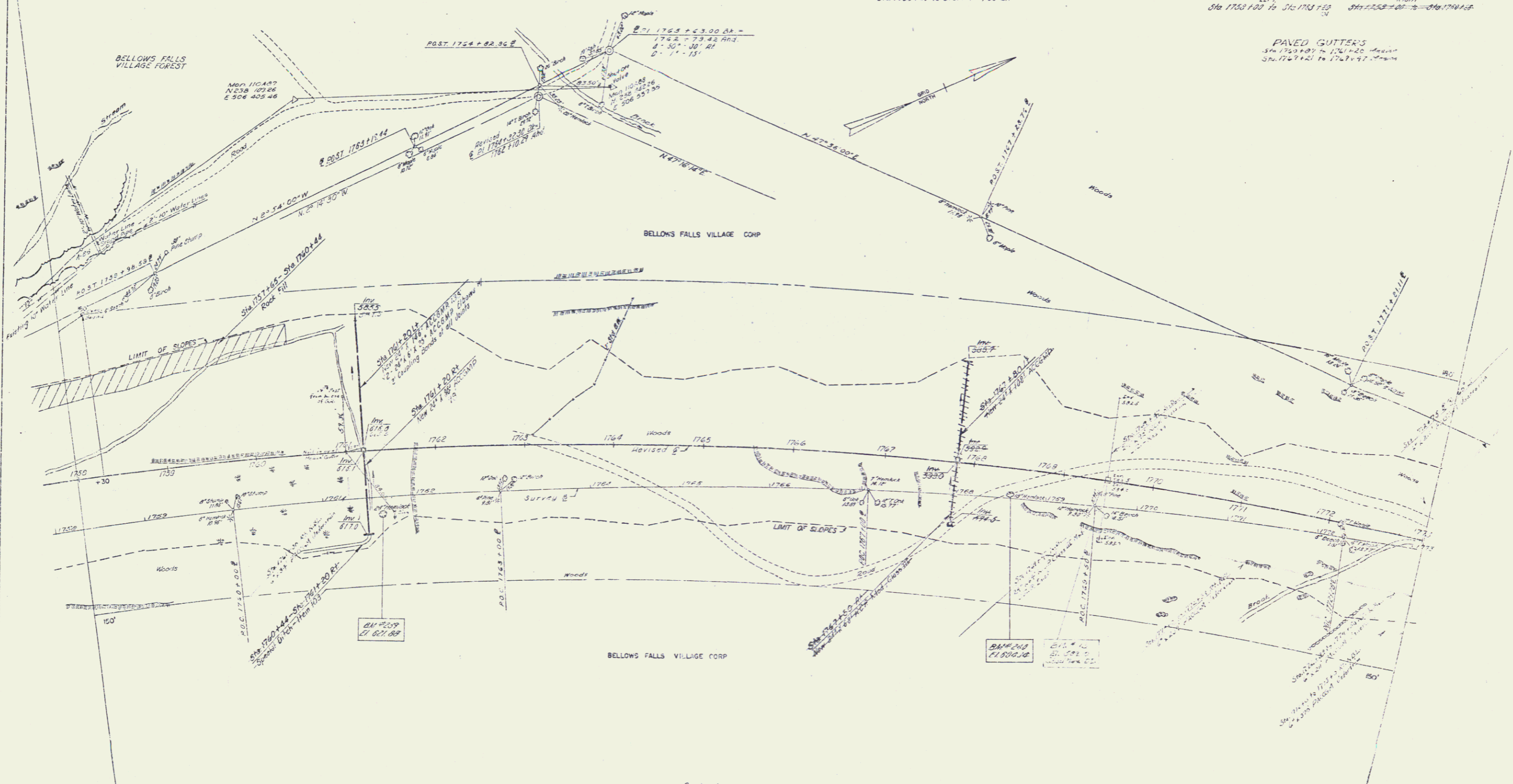

Revised  
CURVE DATA  
TABC DEF 11/17  
PI- 1764 + 32.30 8k  
TAC 1762 + 10.25 100 8007  
A - 42.00 100 40 40 100  
D - 30.00  
R - 2013.71  
T - 1761.41 1154.71  
L - 3300.00 3.00  
E - 326.00 1154.71  
SE - 107.11

BM #259 - Sta 1701+86.8  
Elev 801.20 - 17/84  
BM #280 - Sta 1755+53.8  
Elev 806.11 - 7/17

STATE OF VERMONT  
DEPARTMENT OF HIGHWAYS  
INTERSTATE PROJECT IN THE TOWNS OF  
WESTMINSTER, ROCKINGHAM

WILLIAM F. FARLAND  
ENGINEER  
SOUTHAMPTON, N.Y.

DESIGNED BY: [ ]  
DRAWN BY: [ ]  
CHECKED BY: [ ]  
DATE: [ ]

SHEET 27 OF 187

NOTE  
In Order to Obtain Stable Slopes of the Terminal Point of the Contract, Contiguous Slopes shall be covered beyond the End of the Contract as directed by the Engineer. The material used shall be composed of Granular Borrow, Item 102-A, extending away from Sta. 1785+00 on a 1-4 slope.

STANDARD STEEL DEAM GUARD RAIL WITH STEEL POSTS  
Sta. 1733+00 to Sta. 1783+20 (Median)  
Sta. 1784+00 to Sta. 1784+70 (Median)

PAVED CUTTERS  
Sta. 1774+17 to 1774+50 Median  
Sta. 1778+17 to 1778+50 Median  
Sta. 1783+17 to 1783+50 Median  
Sta. 1784+17 to 1784+50 Median

THREE CABLE GUARD RAIL WITH STEEL POSTS  
LEFT  
Sta. 1775+45 to Sta. 1775+97  
Sta. 1782+75 to Sta. 1783+13  
Sta. 1784+17 to Sta. 1784+51  
RIGHT  
Sta. 1778+10 to Sta. 1783+20  
Sta. 1784+00 to Sta. 1784+70  
CONSTRUCT DRIVE  
4 + 50 RT (Darby Hill Road)

BITUMINOUS CONCRETE CURB - TYPE 1  
N.B.L. Sta. 1774+45 to Sta. 1782+50 RT

Type of Inst. Agreement	Date	Town	Book	Page	Date of Record
DM # 041	8-14-74	Rockingham	113	329-15	8-29-74

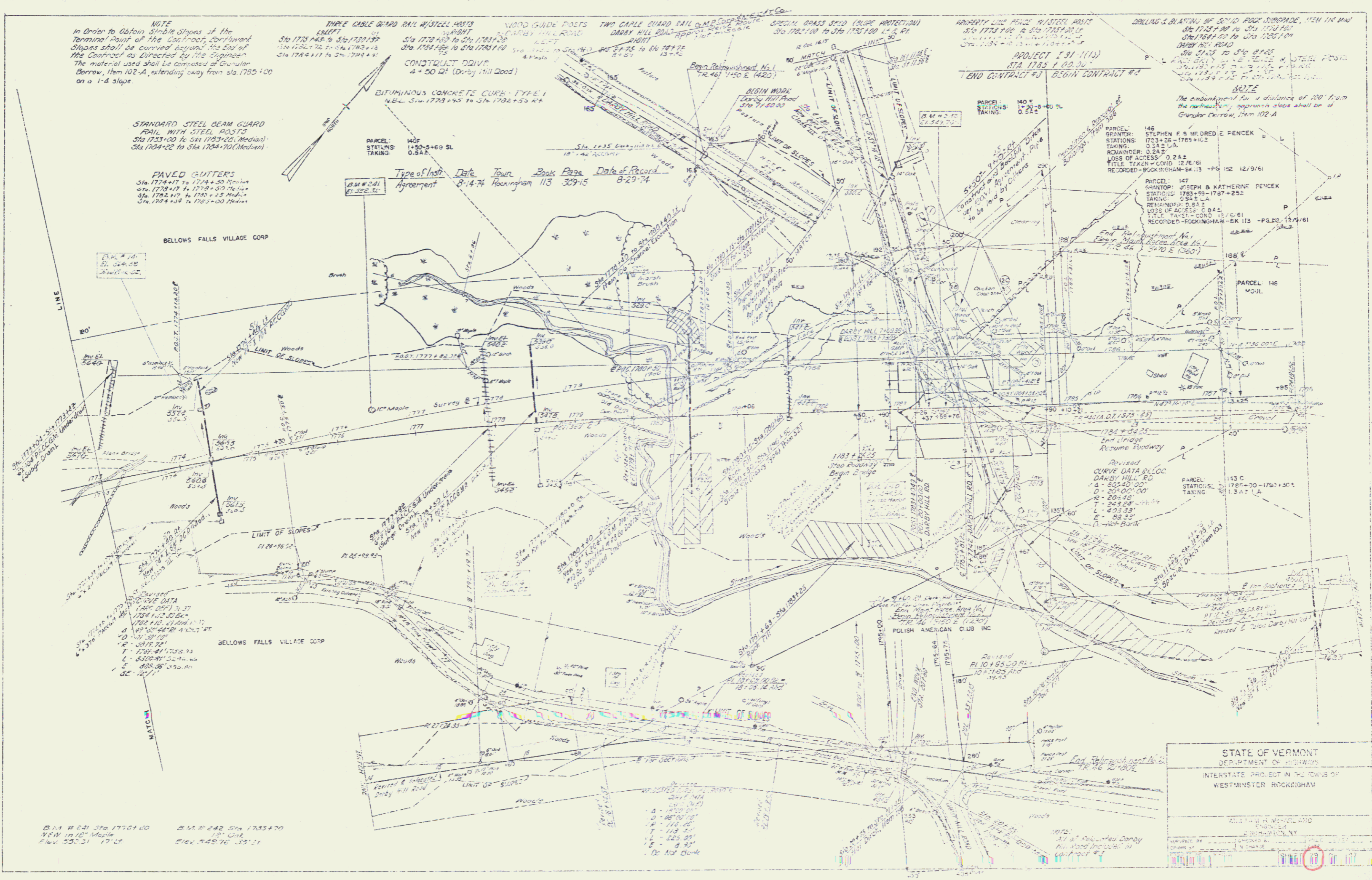

DM # 041 Sta. 1774+00  
W 1/4 1st Maple  
Plan 552-31 17-12

DM # 042 Sta. 1783+70  
1/2 1st Maple  
Plan 549-76 35-11

STATE OF VERMONT  
DEPARTMENT OF HIGHWAYS  
INTERSTATE PROJECT IN THE TOWNS OF  
WESTMINSTER ROCKINGHAM

WILLIAM H. WHEELAND  
REGISTERED PROFESSIONAL ENGINEER  
No. 12345  
VERMONT  
1974

SHEET NO. INDEX OF SHEETS

- 1 TITLE PAGE
- 2-6 TYPICAL SECTIONS AND DETAILS (3" BITUMINOUS CONCRETE PAVEMENT, ITEM 361-B, MOD.)
- 7-8 QUANTITY SHEETS, ITEMS
- 9-10 QUANTITY SHEETS, DRAINAGE
- 11-13 GRADE AND EARTHWORK SHEETS
- 14 EARTHWORK SUMMARY
- 15-27 PLAN AND PROFILE SHEETS
- 28 TRAFFIC SIGN LOCATION PLAN
- 29 TRAFFIC SIGN DESIGN AND CONSTRUCTION DETAILS
- 30 TRAFFIC SIGN SUMMARY AND GENERAL NOTES
- 31 DELINEATOR LOCATION PLAN
- 32 A-61 DRILLING AND BLASTING OF SOLID ROCK
- 33 B-1 BANKING TABLES
- 34 B-5 TYPICAL SLOPE GRADING
- 35 B-6 MUCK EXCAVATION
- 36 B-15 ENTRANCE AND EXIT TERMINALS
- 37 B-16 DIVISIONAL ISLAND AND TRIANGULAR ISLAND DETAILS
- 38 C-1 CURBS
- 39 D-1 PRECAST R.C.P. DROP INLETS AND CATCH BASINS
- 40 D-2 HEADWALLS AND UNDERDRAIN
- 41 D-3 GUTTERS
- 42 D-4 PLATE PIPE, PIPE ELBOWS, FLUSHING BASINS AND METAL END SECTIONS
- 43 D-8 REINFORCED CONCRETE DROP INLETS
- 44 D-10 TOP FOR A DROP INLET
- 45 D-11 GRATES AND COVERS FOR DROP INLETS
- 46 D-13 CONCRETE CATCH BASINS
- 47 E-1 BARRICADES, SIGNS AND LIGHTS (ROADWAY)
- 48 E-3 REGULATORY SIGNS
- 49 E-4 ROUTE MARKERS AND AUXILIARY MARKERS
- 50 E-5 SIGN POST FOOTINGS
- 51 E-6 REGULATORY, WARNING AND GUIDE SIGNS
- 52 E-7 STANDARD SIGN PLACEMENT
- 53 E-8 DELINEATORS
- 54 E-9 CONSTRUCTION IDENTIFICATION SIGNS
- 55 F-1 PROPERTY LINE FENCE
- 56 G-1 STEEL BEAM GUARD RAIL
- 57 G-3 THREE CABLE GUARD RAIL
- 58 H-4 MARKER POSTS AND GUIDE POSTS
- 59 J-1 PROJECT MARKERS AND BOUNDARY MARKERS
- 60 J-3 MINIMUM PLANTING DISTANCES
- 61-114 CROSS SECTIONS

STATE OF VERMONT  
DEPARTMENT OF HIGHWAYS

PROPOSED IMPROVEMENT  
INTERSTATE PROJECT IN THE TOWNS OF  
WESTMINSTER - ROCKINGHAM  
COUNTY OF WINDHAM

PROJECT NO. 91-1(15) Interstate Route I-91  
CONTRACT NO. 4

BEGINNING 2.417 MILES NORTH OF THE WESTMINSTER-ROCKINGHAM  
TOWN LINE AT STATION 1785+00 AND CONTINUING IN A NORTHERLY  
DIRECTION 1.117 MILES TO STATION 1844+00

LENGTH OF ROADWAY = 5,900.00 FEET = 1.117 MILES  
LENGTH OF CONTRACT = 5,900.00 FEET = 1.117 MILES

DESIGN DESIGNATION

ADT - 1960 = 2280  
ADT - 1975 = 5060  
DHV - 1975 = 715  
T = 7%  
D = 5.4%  
V = (70) M.P.H.

SQUARE RAIL  
MARKER POSTS  
SIGNS & DELINEATORS  
PROPERTY LINE FENCE  
S.T. GRISWOLD CO., INC.  
WILLISTON, VT.

CONTRACTOR: CALEDONIA SAND & GRAVEL CO., INC.  
RESIDENT ENGINEER: SANFORD C. BRIGHAM  
INSPECTOR: MARK W. REDMOND  
RECORD PLANS: MARK W. REDMOND  
CONTRACT DATED: 26 MARCH 1962  
CONTRACT STARTED: 2 APRIL 1962  
CONTRACT COMPLETED: 17 OCT. 63  
CONTRACT ACCEPTED: 17 OCT. 63

PROJECT NAME & NUMBER	TYPE	PAVEMENT AREA
WESTMINSTER-ROCKINGHAM I 91-1(15)	3" BIT. CONCRETE	17,044 sq.

RECORD PLANS  
MATERIALS

SUB-BASE OF GRAVEL - REED PIT, WESTMINSTER, VT.  
SUB-BASE OF SAND - RAND PIT, ROCKINGHAM, VT.  
FLAGSTONE - CALEDONIA SAND & GRAVEL, TOWN QUARRY, ROCKINGHAM, VT.  
GRITS - PERINI CRUSHER - PARDA, GOLDSMITH, COTE - WESTMINSTER, VT.  
TAR & ASPHALT - MOBIL OIL CO., E. PROVIDENCE, R. I.  
DIT. CONCRETE - L. M. PINE D. SHEPHERD, CHARLESTOWN, N. H.  
CONCRETE - CHARLESTOWN READY-MIX INC., CHARLESTOWN, N. H.  
REINF. STEEL, FLUSHING BASINS, STEEL GRATES - VT. STRUCTURAL STEEL, BURL. VT.  
REINF. CONCRETE PIPE - MARTIN MARIETTA CO., WINDSOR, VT.  
A.C. C. G. METAL PIPE - N.E. METAL CULKERT CO., WHITE RIVER JCT., VT.  
BRICK CURB - BARRETTO - M. FORD, N. H.  
TREES & SHRUBS - PUTNEY NURSERY, PUTNEY, VT.

PROJECT NO. 91-1(15)  
STA. 1844+00.00  
N-217,567.89  
E-512,168.29

CALEDONIA SAND & GRAVEL CO., INC.  
ST. JOHNSBURY, VT.  
CONTRACTOR: CALEDONIA SAND & GRAVEL CO., INC.  
RESIDENT ENGINEER: SANFORD C. BRIGHAM  
INSPECTOR: MARK W. REDMOND  
RECORD PLANS: MARK W. REDMOND  
CONTRACT DATED: 26 MARCH 1962  
CONTRACT STARTED: 2 APRIL 1962  
CONTRACT COMPLETED: 17 OCT. 63  
CONTRACT ACCEPTED: 17 OCT. 63

WESTMINSTER-ROCKINGHAM I 91-1(15) CONTRACT NO. 4  
CONTRACTOR: CALEDONIA SAND & GRAVEL CO., INC.  
RESIDENT ENGINEER: SANFORD C. BRIGHAM  
INSPECTOR: MARK W. REDMOND  
RECORD PLANS: MARK W. REDMOND  
CONTRACT DATED: 26 MARCH 1962  
CONTRACT STARTED: 2 APRIL 1962  
CONTRACT COMPLETED: 17 OCT. 63  
CONTRACT ACCEPTED: 17 OCT. 63

POOR ORIGINAL COPY

SCALES  
TITLE ..... 1" = 1000'  
TYPICAL ..... AS NOTED  
PLAN ..... 1" = 50'  
PROFILE HORIZONTAL ..... 1" = 10'  
PROFILE VERTICAL ..... 1" = 10'

APPROVED: [Signature] SECRETARY ENGINEER  
DATE: [Date]  
APPROVED: [Signature] ASSISTANT ENGINEER  
DATE: [Date]  
APPROVED: [Signature] CIVIL ENGINEER  
DATE: [Date]  
APPROVED: [Signature] CIVIL ENGINEER  
DATE: [Date]  
APPROVED: [Signature] CIVIL ENGINEER  
DATE: [Date]

THESE PLANS ARE SUBJECT TO SUCH REVISIONS AS MAY BE  
REQUIRED BY THE BUREAU OF PUBLIC ROADS OR THE COMMISSIONER  
OF HIGHWAYS.  
CONSTRUCTION IS TO BE CARRIED ON IN ACCORDANCE WITH  
THE PLANS AND THE STANDARD SPECIFICATIONS FOR HIGHWAY AND BRIDGE  
CONSTRUCTION OF VERMONT SUBMITTED TO THE BUREAU OF  
PUBLIC ROADS AS APPROVED JULY 5, 1954, INCLUDING ALL SUBSEQUENT  
APPROVED REVISIONS AND SUCH REVISED SPECIFICATIONS AND OTHER  
PROVISIONS AS ARE FURNISHED WITH THE PLANS.

DEPARTMENT OF COMMERCE  
BUREAU OF PUBLIC ROADS

PROJECT CONTRACT NO. 4 NO. I 91-1(15)  
SHEET 1 OF 114 SHEETS

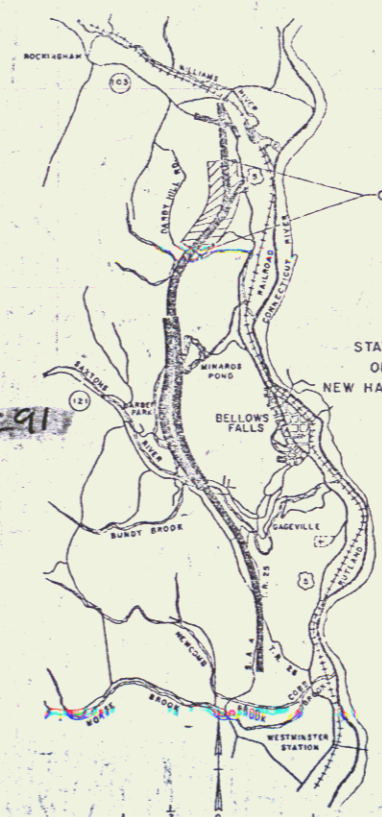

RIGHT-OF-WAY  
and Construction Plans

STATE OF VERMONT  
PROJECT NO. 91-1(15)  
SHEET NO. 114

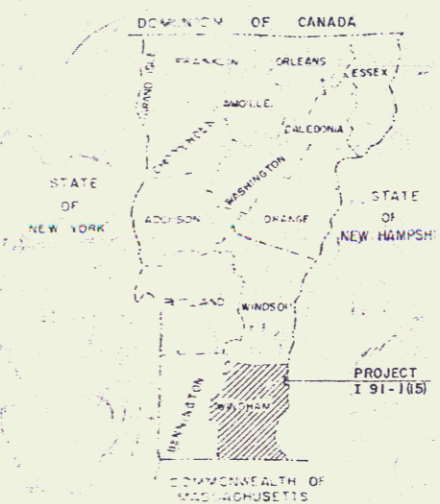

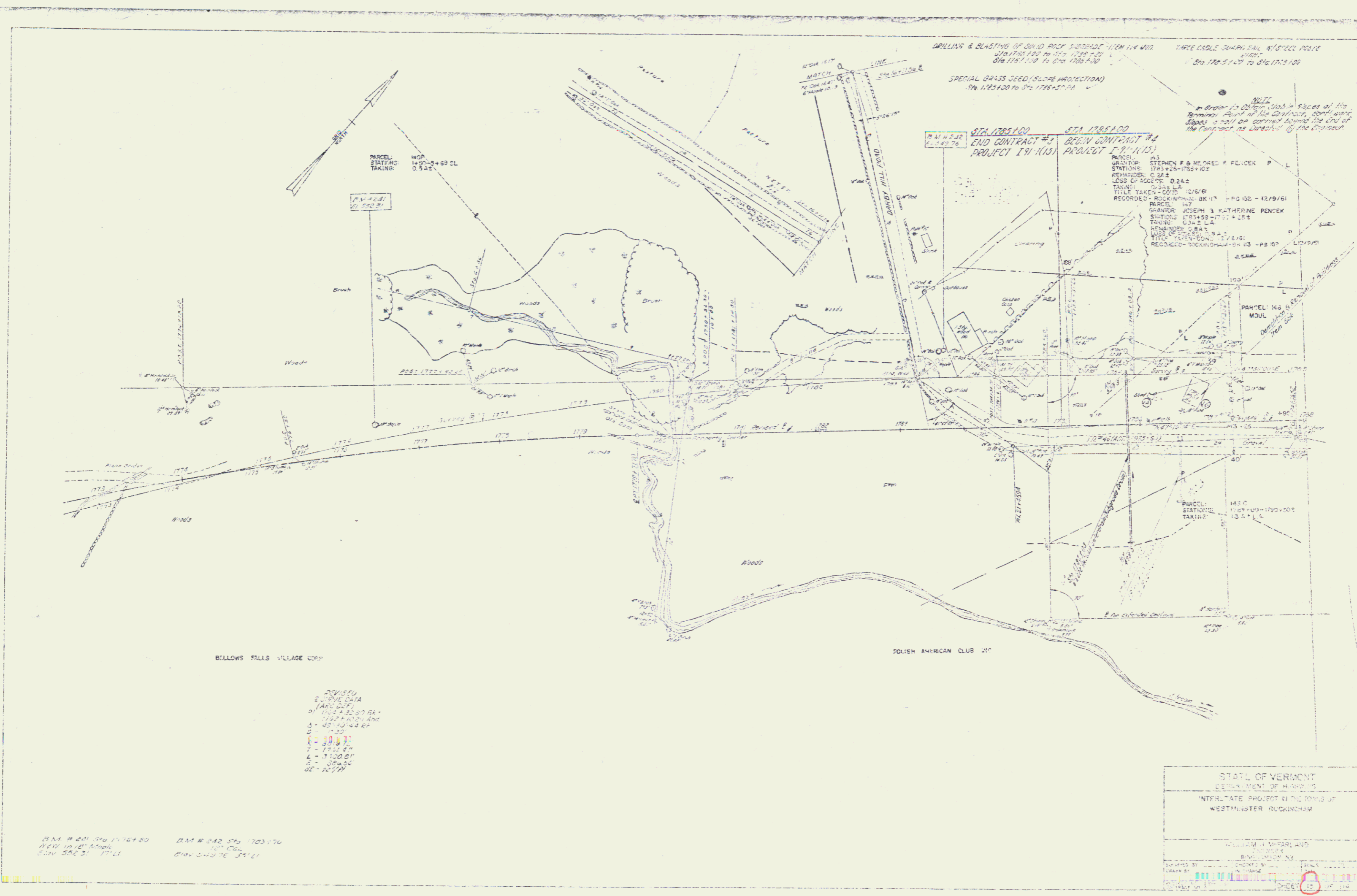

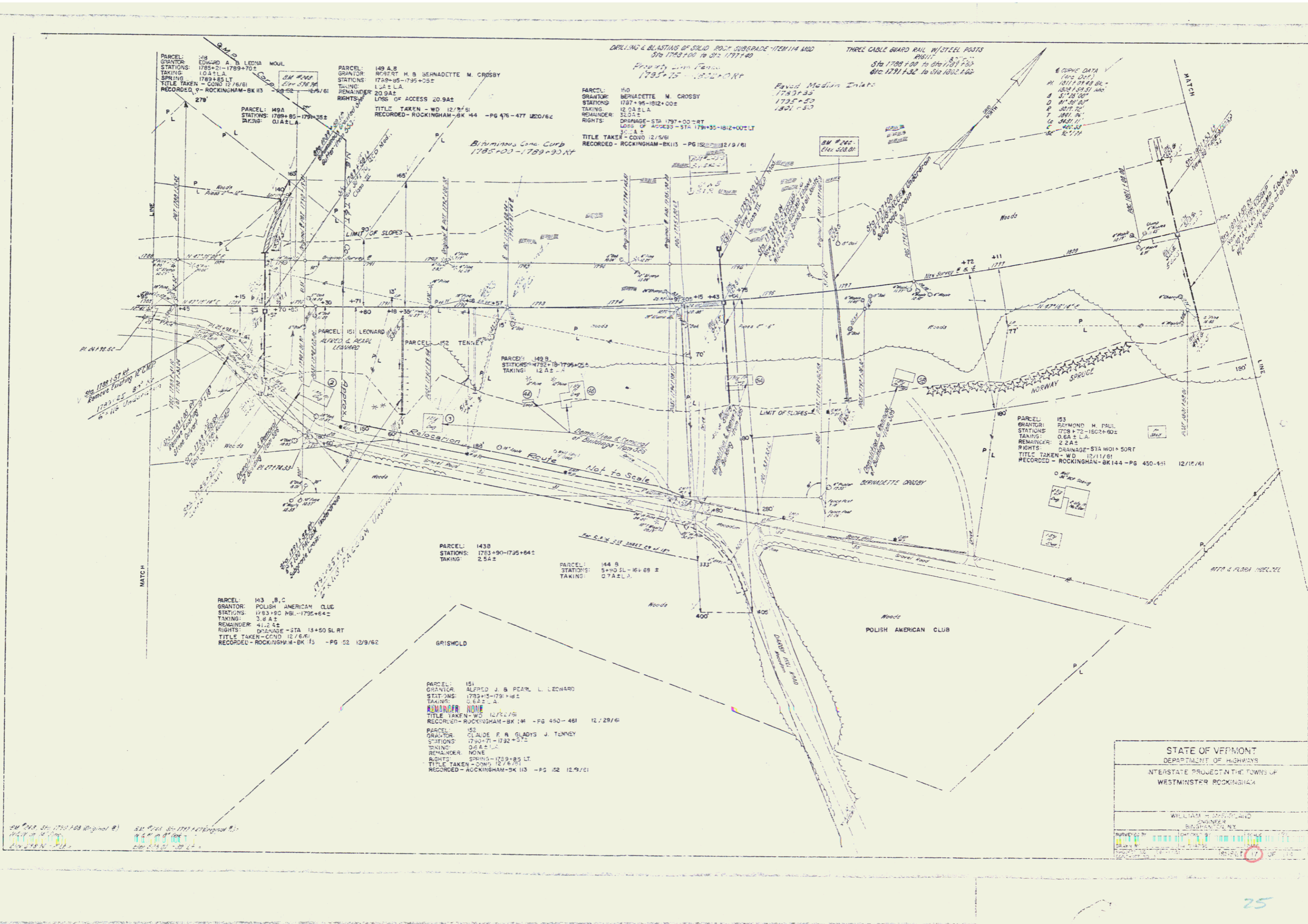

PARCEL: 148  
GRANTOR: EDWARD A. B. LEONA MOUL  
STATIONS: 1785+00 - 1789+70  
TAKING: 1.0 A L.A.  
SPRING: 1789+85 LT  
TITLE TAKEN - COND 12/6/61  
RECORDED - ROCKINGHAM-BK 113 - PG 452 - 12/9/61

PARCEL: 149 A.B.  
GRANTOR: ROBERT H. B. BERNADETTE M. CROSSY  
STATIONS: 1789+85 - 1795+35  
TAKING: 1.2 A L.A.  
REMAINDER: 20.9 A L.A.  
LOS OF ACCESS 20.9 A L.A.  
TITLE TAKEN - WD 12/9/61  
RECORDED - ROCKINGHAM-BK 144 - PG 476 - 477 12/20/62

PARCEL: H.O.  
GRANTOR: BERNADETTE M. CROSSY  
STATIONS: 1797+95 - 1812+00  
TAKING: 12.2 A L.A.  
REMAINDER: 32.3 A L.A.  
RIGHTS: DRAINAGE - STA 1797+00 - RT  
LOS OF ACCESS - STA 1794+35 - 1812+00 LT  
30' A L.A.  
TITLE TAKEN - COND 12/5/61  
RECORDED - ROCKINGHAM-BK 113 - PG 152 - 12/9/61

PARCEL: 149 B  
GRANTOR: ROBERT H. B. BERNADETTE M. CROSSY  
STATIONS: 1795+35 - 1799+00  
TAKING: 1.2 A L.A.  
REMAINDER: 20.9 A L.A.  
LOS OF ACCESS 20.9 A L.A.  
TITLE TAKEN - COND 12/6/61  
RECORDED - ROCKINGHAM-BK 113 - PG 452 - 12/9/61

THREE CABLE GUARD RAIL W/STEEL POSTS  
R6111  
Sta 1798+00 to Sta 1799+50  
Sta 1791+30 to Sta 1802+50

6 CURVE DATA  
(400' DIST)  
M 1811.7949 BL -  
1804.5951 HWT  
4 51'18.00"  
0 01'20.00"  
4 30'17.00"  
1 10'11.00"  
10 34'01.00"  
36 12'11.00"

PARCEL: 143 B.C.  
GRANTOR: POLISH AMERICAN CLUB  
STATIONS: 1793+90 NBL - 1795+64  
TAKING: 3.6 A L.A.  
REMAINDER: 41.2 A L.A.  
RIGHTS: DRAINAGE - STA 18+50 SLRT  
TITLE TAKEN - COND 12/6/61  
RECORDED - ROCKINGHAM-BK 113 - PG 02 12/9/62

PARCEL: 143B  
STATIONS: 1793+90 - 1795+64  
TAKING: 3.6 A L.A.

PARCEL: 144 B  
STATIONS: 18+00 SL - 18+68  
TAKING: 0.7 A L.A.

PARCEL: 151  
GRANTOR: ALFRED J. & PEARL L. LEONARD  
STATIONS: 1793+50 - 1795+64  
TAKING: 0.6 A L.A.  
REMAINDER: NONE  
TITLE TAKEN - WD 12/12/61  
RECORDED - ROCKINGHAM-BK 144 - PG 440 - 461 12/29/61

PARCEL: 152  
GRANTOR: CLAUDE F. & GLADYS J. TENNEY  
STATIONS: 1790+71 - 1792+00  
TAKING: 0.6 A L.A.  
REMAINDER: NONE  
RIGHTS: SPRING - 1299+85 LT  
TITLE TAKEN - COND 12/6/61  
RECORDED - ROCKINGHAM-BK 113 - PG 02 12/9/61

PARCEL: 183  
GRANTOR: RAYMOND H. PAUL  
STATIONS: 1798+72 - 1802+60  
TAKING: 0.8 A L.A.  
REMAINDER: 2.2 A L.A.  
RIGHTS: DRAINAGE - STA 1801+ SORT  
TITLE TAKEN - WD 12/11/61  
RECORDED - ROCKINGHAM-BK 144 - PG 450 - 461 12/12/61

STATE OF VERMONT  
DEPARTMENT OF HIGHWAYS  
INTERSTATE PROJECT IN THE TOWNS OF  
WESTMINSTER ROCKINGHAM

WILLIAM H. GIBSON  
ENGINEER  
BURLINGTON, VT

17 OF 17

24' 24" Sta 1791.00 (Original #)  
24' 24" Sta 1791.00 (Original #)  
24' 24" Sta 1791.00 (Original #)



DRILLING & GRADING OF SOLID RAIL SUBGRADE - ITEM 114 AND  
Sta 1318+00 to Sta 1325+00

THREE CABLE BRAMP RAIL W/ STEEL POSTS  
LEFT  
Sta 1325+00 to Sta 1331+00  
RIGHT  
Sta 1331+00 to Sta 1337+00  
Pump N Stationing Sta 1337+00

E. GROUND DATA  
(See Map)  
A. 1011.18'± SE =  
1000'± (approx)  
B. 51'± ON 12  
C. 80'± ON 12  
D. 1011.18'±  
E. 80'± ON 12  
F. 1011.18'±  
G. 80'± ON 12  
H. 1011.18'±

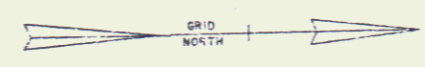

Fixed Median Inlets  
1318+30  
1322+30  
1327+30  
1331+30

Aluminum Cast Curb  
Ramp A 6-30-13-33 Rt.

PARCEL 154A HOELZEL

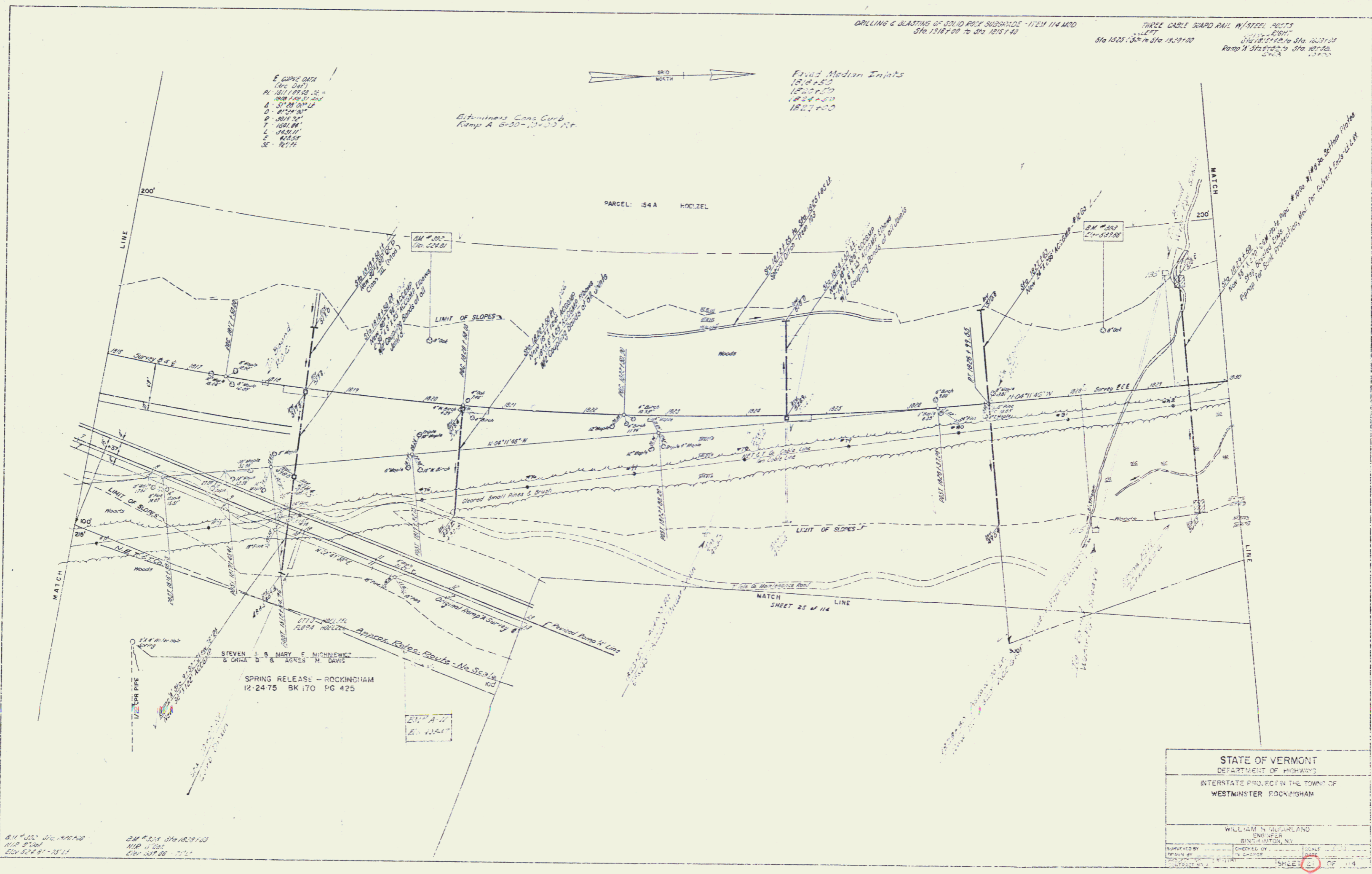

STATE OF VERMONT	
DEPARTMENT OF HIGHWAYS	
INTERSTATE PROJECT IN THE TOWN OF WESTMINSTER ROCKINGHAM	
WILLIAM S. MURPHY ENGINEER	
BENTLEY SYSTEMS	
DESIGNED BY	SCALE
CHECKED BY	DATE
IN CHARGE	
PROJECT NO.	SHEET 3 OF 14

BM 1002 Sta 1318+00  
M.P. 2.00  
Elev 524.51 - 13.11

BM 1003 Sta 1325+00  
M.P. 4.00  
Elev 527.00 - 13.11

Note: 1800+00 ±  
 300' S. from Water Line from L3  
 (To be installed by Owner)

DRILLING & BLASTING OF SOLID ROCK SUBGRADE - ITEM 114 MCD  
 STA 1824+00 TO STA 1831+00  
 STA 1837+00 TO STA 1844+00

TRIPLE CABLE GUARD RAIL W/ OFFSET - 3075  
 15' POINT  
 STA 1820+00 TO STA 1831+56  
 STA 1830+00 TO STA 1834+50

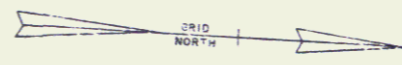

Provided Median Inlet  
 1237+50

NOTE  
 In order to obtain Sta. Slopes of the  
 Terminal Point of the Contract, earthwork  
 Slopes shall be carried beyond the end  
 of the Contract as directed by the  
 Engineer

STA 1844+00.00  
 END CONTRACT #4  
 PROJECT 191-1(15)

STA 1844+00.00  
 FROM CONTRACT #5  
 PROJECT 191-1(15)

PARCEL: 154 A, B, C  
 GRANTOR: OTTO R. FLORA L. HOELZEL  
 STATIONS: 1803+00 - 1864+57 ±  
 TAKING: 655 A ±  
 REMAINDER: 271.4 A ±  
 RIGHTS: EIGHT EASEMENT STA 26+00S - 27+00S L. C. 2A ±  
 LOSS OF ACCESS - STA 193+00 - 190+46 RT - 1000A ±  
 DRAINAGE - STA 1808+00 RT, 1812+50 RT, 1816+00 RT, 1818+50 RT  
 1824+50 RT, 1828+50 RT, 1831+50 RT, 1833+50 RT  
 1868 SL RT

DRAINAGE STA 1860+00 RT 1860+50  
 TITLE TAKEN - CONDO 12/6/81  
 RECORDED - ROCKINGHAM - BK 113 - PG 192 (12/9/81)

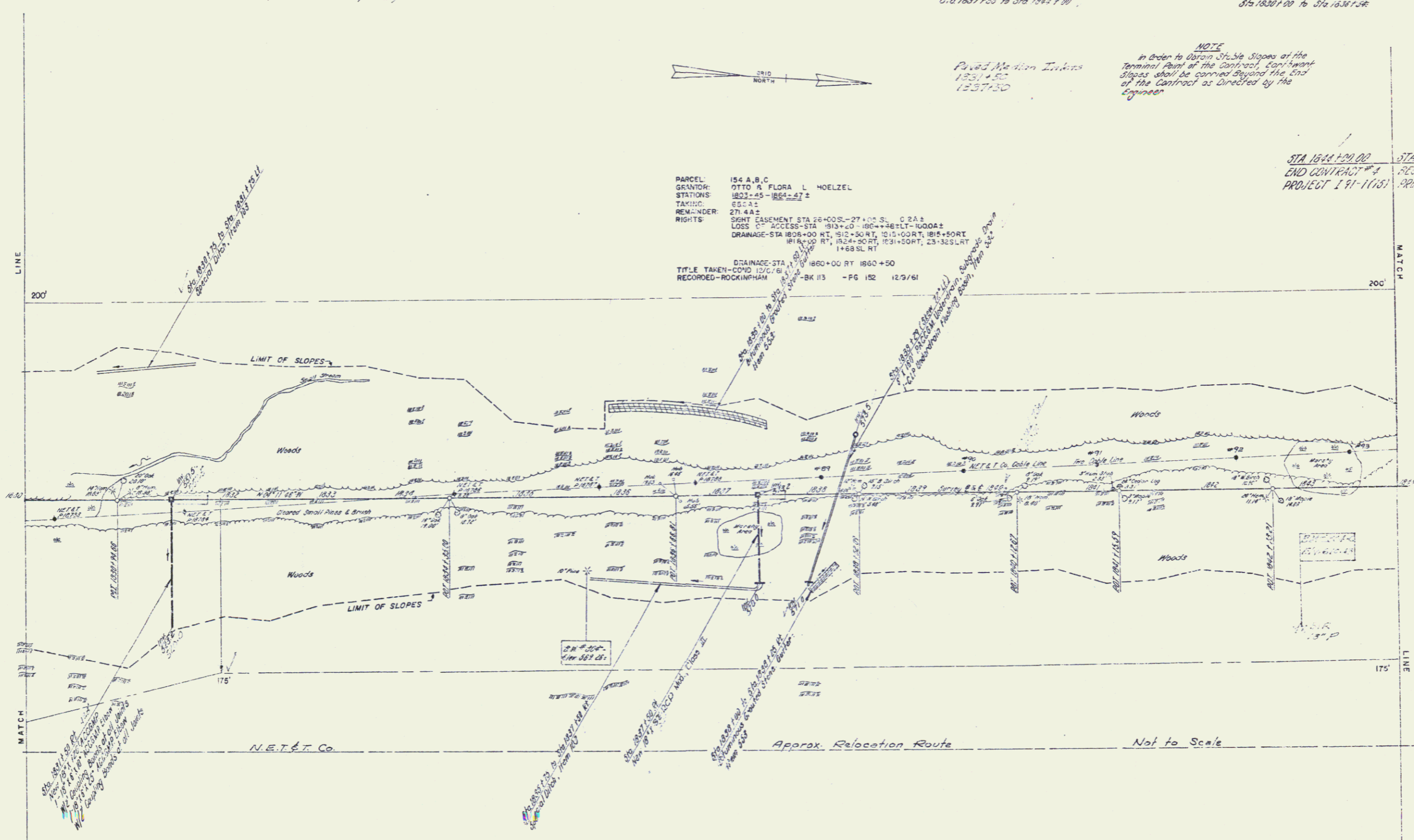

LINE

200

MATCH

200

MATCH

175

LINE

175

N.E.T. & T. Co.

Approx. Relocation Route

Not to Scale

18' FROM STA 1835+75  
 18' FROM STA 1835+75  
 18' FROM STA 1835+75

STATE OF VERMONT  
 DEPARTMENT OF HIGHWAYS  
 INTERSTATE PROJECT IN THE TOWNS OF  
 WESTMINSTER ROCKINGHAM

WILLIAM J. HARRISLAND  
 ENGINEER  
 RINDENBURY, N.Y.

DESIGNED BY: [Signature]  
 DRAWN BY: [Signature]  
 CHECKED BY: [Signature]  
 DATE: 10/28/81

SHEET 23 OF 114

Granite Slope Epping from 556 A  
 Camp A Sta 101.92 - 25+63.64  
 Camp A Sta 25+39 - 27+05.64  
 Leg A Sta 0+00 - 2+30.64  
 Leg A Sta 0+87 - 1+45.14  
 US Rte 5 Sta 9+13 - 5+68.14

Standard Steel Beam Guard Rail  
 Run A 101.92 - 5+49.14

SHEET 21 OF 114

NOTE: - 10+07 - 10+16.14  
 Use of Wall's Wall and Rock Drains  
 to be discontinued. Slope and Wall  
 to be graded plain with existing  
 Ground Drain as directed by the  
 Engineer.

PROPERTY LINE FENCE W/STEEL POSTS  
 LEG A  
 Sta 10 152 to Sta 24+42

REMOVAL & DISPOSAL OF PRESENT GUARD RAIL  
 FROM 138' TO 145' LEG A

THREE CABLE GUARD RAIL W/STEEL POSTS  
 LEG A  
 Sta 24+42 to Sta 27+12  
 Sta 27+12 to Sta 28+12  
 Sta 28+12 to Sta 29+12  
 Sta 29+12 to Sta 30+12

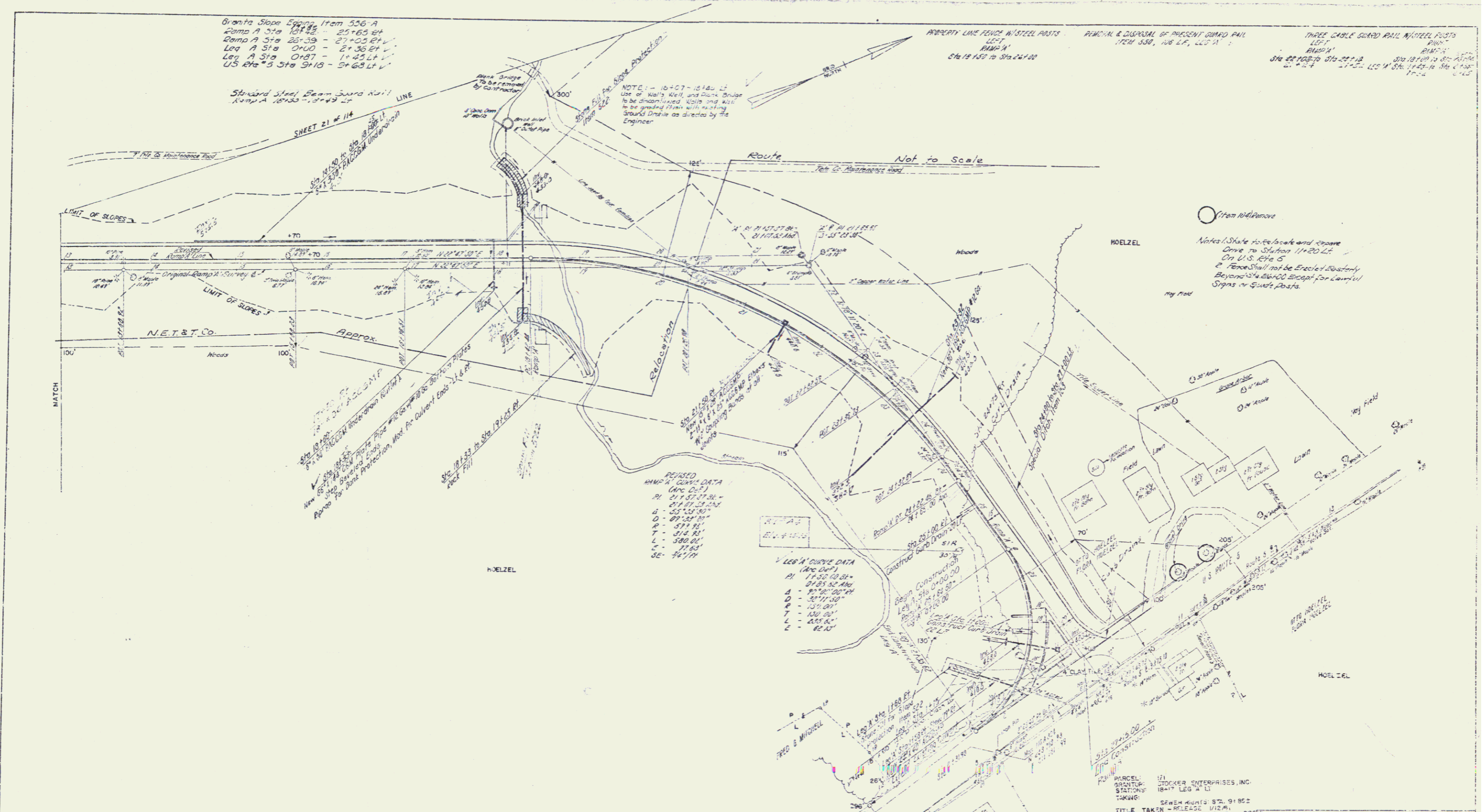

DETAILED  
 HWP' A CURVE DATA  
 (INC. D.P.)  
 21 21+37.07 31 -  
 21+37.07 31 -  
 4 - 55' 10" 10"  
 4 - 87' 10" 10"  
 4 - 374' 10"  
 7 - 312' 10"  
 7 - 300' 10"  
 5 - 71' 10"  
 3E - 74' 10"

LEG A CURVE DATA  
 (INC. D.P.)  
 21 17+52 10 31 -  
 21+37 32 10 31 -  
 4 - 87' 10" 10"  
 4 - 374' 10"  
 7 - 312' 10"  
 7 - 300' 10"  
 5 - 71' 10"  
 3E - 74' 10"

Notes: (State to be located and remove  
 Drive to Station 11+20 LT  
 On U.S. Rte 5  
 or "Rock" shall be erected eastward  
 Beyond Sta. 24+42 except for lawful  
 signs or guard posts.

PARCEL  
 GRANITE  
 STATION  
 TOWN  
 SWEN HUNTS ST. 91 852  
 18-19 LEG A D  
 TITLE TAKEN - RELEASE 1/10/81  
 RECORDED - ROCKINGHAM - BK 143 - PG 215  
 2/16/82

STATE OF VERMONT  
 DEPARTMENT OF HIGHWAYS  
 INTERSTATE PROJECT IN THE TOWNS OF  
 WESTMINSTER ROCKINGHAM

WILLIAM H. HARRISLAND  
 ENGINEER  
 5000 S. MAIN ST.  
 SUITE 200  
 ROCKINGHAM, VT 05765  
 SURVEYED BY: [Signature]  
 DRAWN BY: [Signature]  
 CHECKED BY: [Signature]  
 INCHES 25 OF 114



NOTE:  
In order to obtain stable slopes at the terminal point of the Contract, Earthwork Slopes will be carried beyond the end of the Contract as directed by the Engineer.

DRILLING & BASTING OF SOLID ROCK CURBWADE - ITEM 114 M3D  
Sta 1844+00 to Sta 1857+00  
Ramp D Sta 1842 to Sta 1848

Granite Slope Edging Item 336+9  
Ramp D Sta 16+00 - 17+72.1

Sta 1844+00.00 Sta 1844+00.00  
END CONTRACT #4 BEGIN CONTRACT #5  
PROJECT 181-103; PROJECT 181-103

PARCEL: 154A  
STATIONS: 1833+45 - 1864+47±  
TAKING: 860± L.A.

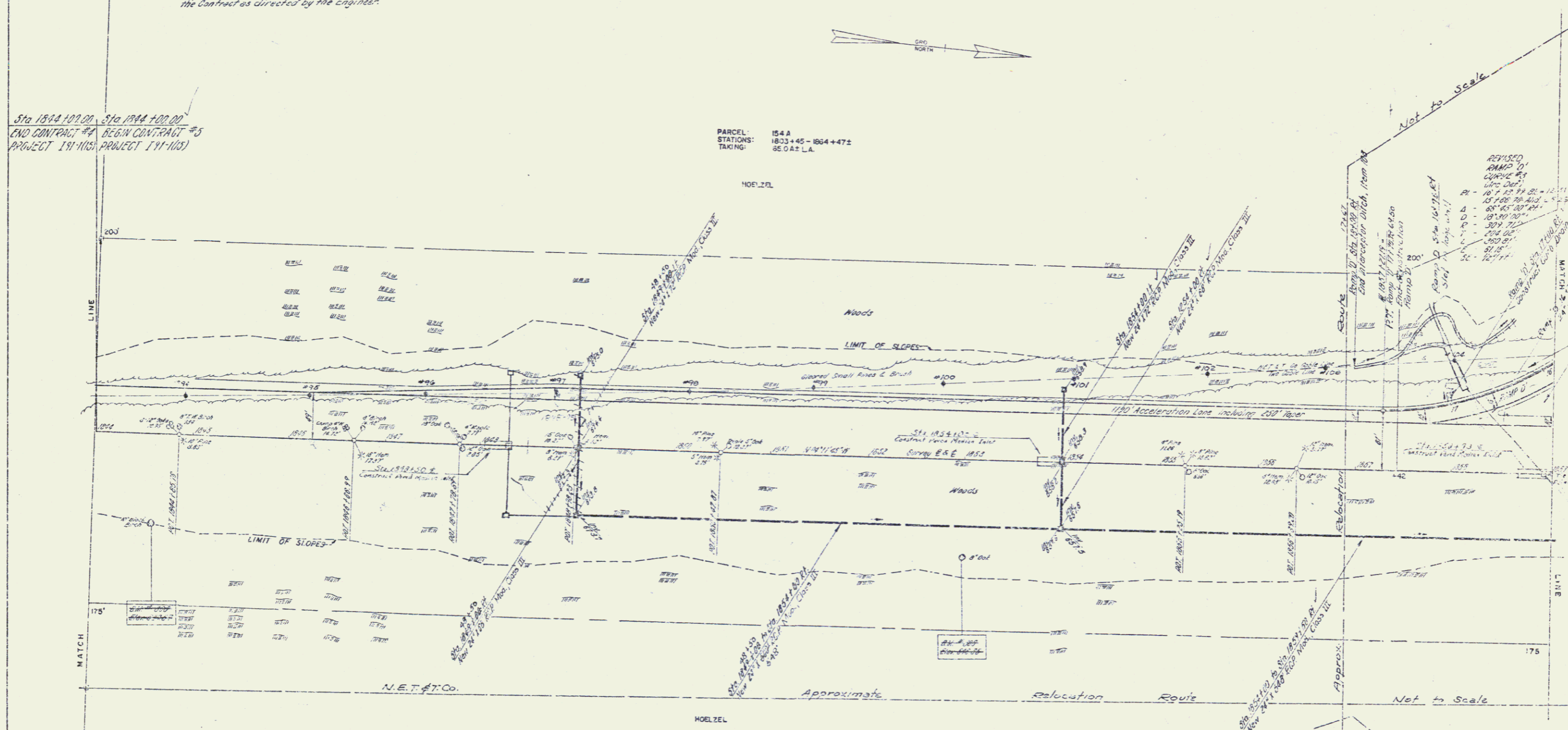

REVISED  
RAMP D  
CANTONMENT  
1877  
1878  
1879  
1880  
1881  
1882  
1883  
1884  
1885  
1886  
1887  
1888  
1889  
1890  
1891  
1892  
1893  
1894  
1895  
1896  
1897  
1898  
1899  
1900  
1901  
1902  
1903  
1904  
1905  
1906  
1907  
1908  
1909  
1910  
1911  
1912  
1913  
1914  
1915  
1916  
1917  
1918  
1919  
1920  
1921  
1922  
1923  
1924  
1925  
1926  
1927  
1928  
1929  
1930  
1931  
1932  
1933  
1934  
1935  
1936  
1937  
1938  
1939  
1940  
1941  
1942  
1943  
1944  
1945  
1946  
1947  
1948  
1949  
1950  
1951  
1952  
1953  
1954  
1955  
1956  
1957  
1958  
1959  
1960  
1961  
1962  
1963  
1964  
1965  
1966  
1967  
1968  
1969  
1970  
1971  
1972  
1973  
1974  
1975  
1976  
1977  
1978  
1979  
1980  
1981  
1982  
1983  
1984  
1985  
1986  
1987  
1988  
1989  
1990  
1991  
1992  
1993  
1994  
1995  
1996  
1997  
1998  
1999  
2000  
2001  
2002  
2003  
2004  
2005  
2006  
2007  
2008  
2009  
2010  
2011  
2012  
2013  
2014  
2015  
2016  
2017  
2018  
2019  
2020  
2021  
2022  
2023  
2024  
2025  
2026  
2027  
2028  
2029  
2030  
2031  
2032  
2033  
2034  
2035  
2036  
2037  
2038  
2039  
2040  
2041  
2042  
2043  
2044  
2045  
2046  
2047  
2048  
2049  
2050  
2051  
2052  
2053  
2054  
2055  
2056  
2057  
2058  
2059  
2060  
2061  
2062  
2063  
2064  
2065  
2066  
2067  
2068  
2069  
2070  
2071  
2072  
2073  
2074  
2075  
2076  
2077  
2078  
2079  
2080  
2081  
2082  
2083  
2084  
2085  
2086  
2087  
2088  
2089  
2090  
2091  
2092  
2093  
2094  
2095  
2096  
2097  
2098  
2099  
2100  
2101  
2102  
2103  
2104  
2105  
2106  
2107  
2108  
2109  
2110  
2111  
2112  
2113  
2114  
2115  
2116  
2117  
2118  
2119  
2120  
2121  
2122  
2123  
2124  
2125  
2126  
2127  
2128  
2129  
2130  
2131  
2132  
2133  
2134  
2135  
2136  
2137  
2138  
2139  
2140  
2141  
2142  
2143  
2144  
2145  
2146  
2147  
2148  
2149  
2150  
2151  
2152  
2153  
2154  
2155  
2156  
2157  
2158  
2159  
2160  
2161  
2162  
2163  
2164  
2165  
2166  
2167  
2168  
2169  
2170  
2171  
2172  
2173  
2174  
2175  
2176  
2177  
2178  
2179  
2180  
2181  
2182  
2183  
2184  
2185  
2186  
2187  
2188  
2189  
2190  
2191  
2192  
2193  
2194  
2195  
2196  
2197  
2198  
2199  
2200  
2201  
2202  
2203  
2204  
2205  
2206  
2207  
2208  
2209  
2210  
2211  
2212  
2213  
2214  
2215  
2216  
2217  
2218  
2219  
2220  
2221  
2222  
2223  
2224  
2225  
2226  
2227  
2228  
2229  
2230  
2231  
2232  
2233  
2234  
2235  
2236  
2237  
2238  
2239  
2240  
2241  
2242  
2243  
2244  
2245  
2246  
2247  
2248  
2249  
2250  
2251  
2252  
2253  
2254  
2255  
2256  
2257  
2258  
2259  
2260  
2261  
2262  
2263  
2264  
2265  
2266  
2267  
2268  
2269  
2270  
2271  
2272  
2273  
2274  
2275  
2276  
2277  
2278  
2279  
2280  
2281  
2282  
2283  
2284  
2285  
2286  
2287  
2288  
2289  
2290  
2291  
2292  
2293  
2294  
2295  
2296  
2297  
2298  
2299  
2300  
2301  
2302  
2303  
2304  
2305  
2306  
2307  
2308  
2309  
2310  
2311  
2312  
2313  
2314  
2315  
2316  
2317  
2318  
2319  
2320  
2321  
2322  
2323  
2324  
2325  
2326  
2327  
2328  
2329  
2330  
2331  
2332  
2333  
2334  
2335  
2336  
2337  
2338  
2339  
2340  
2341  
2342  
2343  
2344  
2345  
2346  
2347  
2348  
2349  
2350  
2351  
2352  
2353  
2354  
2355  
2356  
2357  
2358  
2359  
2360  
2361  
2362  
2363  
2364  
2365  
2366  
2367  
2368  
2369  
2370  
2371  
2372  
2373  
2374  
2375  
2376  
2377  
2378  
2379  
2380  
2381  
2382  
2383  
2384  
2385  
2386  
2387  
2388  
2389  
2390  
2391  
2392  
2393  
2394  
2395  
2396  
2397  
2398  
2399  
2400  
2401  
2402  
2403  
2404  
2405  
2406  
2407  
2408  
2409  
2410  
2411  
2412  
2413  
2414  
2415  
2416  
2417  
2418  
2419  
2420  
2421  
2422  
2423  
2424  
2425  
2426  
2427  
2428  
2429  
2430  
2431  
2432  
2433  
2434  
2435  
2436  
2437  
2438  
2439  
2440  
2441  
2442  
2443  
2444  
2445  
2446  
2447  
2448  
2449  
2450  
2451  
2452  
2453  
2454  
2455  
2456  
2457  
2458  
2459  
2460  
2461  
2462  
2463  
2464  
2465  
2466  
2467  
2468  
2469  
2470  
2471  
2472  
2473  
2474  
2475  
2476  
2477  
2478  
2479  
2480  
2481  
2482  
2483  
2484  
2485  
2486  
2487  
2488  
2489  
2490  
2491  
2492  
2493  
2494  
2495  
2496  
2497  
2498  
2499  
2500  
2501  
2502  
2503  
2504  
2505  
2506  
2507  
2508  
2509  
2510  
2511  
2512  
2513  
2514  
2515  
2516  
2517  
2518  
2519  
2520  
2521  
2522  
2523  
2524  
2525  
2526  
2527  
2528  
2529  
2530  
2531  
2532  
2533  
2534  
2535  
2536  
2537  
2538  
2539  
2540  
2541  
2542  
2543  
2544  
2545  
2546  
2547  
2548  
2549  
2550  
2551  
2552  
2553  
2554  
2555  
2556  
2557  
2558  
2559  
2560  
2561  
2562  
2563  
2564  
2565  
2566  
2567  
2568  
2569  
2570  
2571  
2572  
2573  
2574  
2575  
2576  
2577  
2578  
2579  
2580  
2581  
2582  
2583  
2584  
2585  
2586  
2587  
2588  
2589  
2590  
2591  
2592  
2593  
2594  
2595  
2596  
2597  
2598  
2599  
2600  
2601  
2602  
2603  
2604  
2605  
2606  
2607  
2608  
2609  
2610  
2611  
2612  
2613  
2614  
2615  
2616  
2617  
2618  
2619  
2620  
2621  
2622  
2623  
2624  
2625  
2626  
2627  
2628  
2629  
2630  
2631  
2632  
2633  
2634  
2635  
2636  
2637  
2638  
2639  
2640  
2641  
2642  
2643  
2644  
2645  
2646  
2647  
2648  
2649  
2650  
2651  
2652  
2653  
2654  
2655  
2656  
2657  
2658  
2659  
2660  
2661  
2662  
2663  
2664  
2665  
2666  
2667  
2668  
2669  
2670  
2671  
2672  
2673  
2674  
2675  
2676  
2677  
2678  
2679  
2680  
2681  
2682  
2683  
2684  
2685  
2686  
2687  
2688  
2689  
2690  
2691  
2692  
2693  
2694  
2695  
2696  
2697  
2698  
2699  
2700  
2701  
2702  
2703  
2704  
2705  
2706  
2707  
2708  
2709  
2710  
2711  
2712  
2713  
2714  
2715  
2716  
2717  
2718  
2719  
2720  
2721  
2722  
2723  
2724  
2725  
2726  
2727  
2728  
2729  
2730  
2731  
2732  
2733  
2734  
2735  
2736  
2737  
2738  
2739  
2740  
2741  
2742  
2743  
2744  
2745  
2746  
2747  
2748  
2749  
2750  
2751  
2752  
2753  
2754  
2755  
2756  
2757  
2758  
2759  
2760  
2761  
2762  
2763  
2764  
2765  
2766  
2767  
2768  
2769  
2770  
2771  
2772  
2773  
2774  
2775  
2776  
2777  
2778  
2779  
2780  
2781  
2782  
2783  
2784  
2785  
2786  
2787  
2788  
2789  
2790  
2791  
2792  
2793  
2794  
2795  
2796  
2797  
2798  
2799  
2800  
2801  
2802  
2803  
2804  
2805  
2806  
2807  
2808  
2809  
2810  
2811  
2812  
2813  
2814  
2815  
2816  
2817  
2818  
2819  
2820  
2821  
2822  
2823  
2824  
2825  
2826  
2827  
2828  
2829  
2830  
2831  
2832  
2833  
2834  
2835  
2836  
2837  
2838  
2839  
2840  
2841  
2842  
2843  
2844  
2845  
2846  
2847  
2848  
2849  
2850  
2851  
2852  
2853  
2854  
2855  
2856  
2857  
2858  
2859  
2860  
2861  
2862  
2863  
2864  
2865  
2866  
2867  
2868  
2869  
2870  
2871  
2872  
2873  
2874  
2875  
2876  
2877  
2878  
2879  
2880  
2881  
2882  
2883  
2884  
2885  
2886  
2887  
2888  
2889  
2890  
2891  
2892  
2893  
2894  
2895  
2896  
2897  
2898  
2899  
2900  
2901  
2902  
2903  
2904  
2905  
2906  
2907  
2908  
2909  
2910  
2911  
2912  
2913  
2914  
2915  
2916  
2917  
2918  
2919  
2920  
2921  
2922  
2923  
2924  
2925  
2926  
2927  
2928  
2929  
2930  
2931  
2932  
2933  
2934  
2935  
2936  
2937  
2938  
2939  
2940  
2941  
2942  
2943  
2944  
2945  
2946  
2947  
2948  
2949  
2950  
2951  
2952  
2953  
2954  
2955  
2956  
2957  
2958  
2959  
2960  
2961  
2962  
2963  
2964  
2965  
2966  
2967  
2968  
2969  
2970  
2971  
2972  
2973  
2974  
2975  
2976  
2977  
2978  
2979  
2980  
2981  
2982  
2983  
2984  
2985  
2986  
2987  
2988  
2989  
2990  
2991  
2992  
2993  
2994  
2995  
2996  
2997  
2998  
2999  
3000

STATE OF VERMONT  
DEPARTMENT OF HIGHWAYS  
INTERSTATE PROJECT IN THE TOWN OF  
WESTMINSTER ROCKINGHAM

WILLIAM H. CAMPBELL  
ENGINEER

15



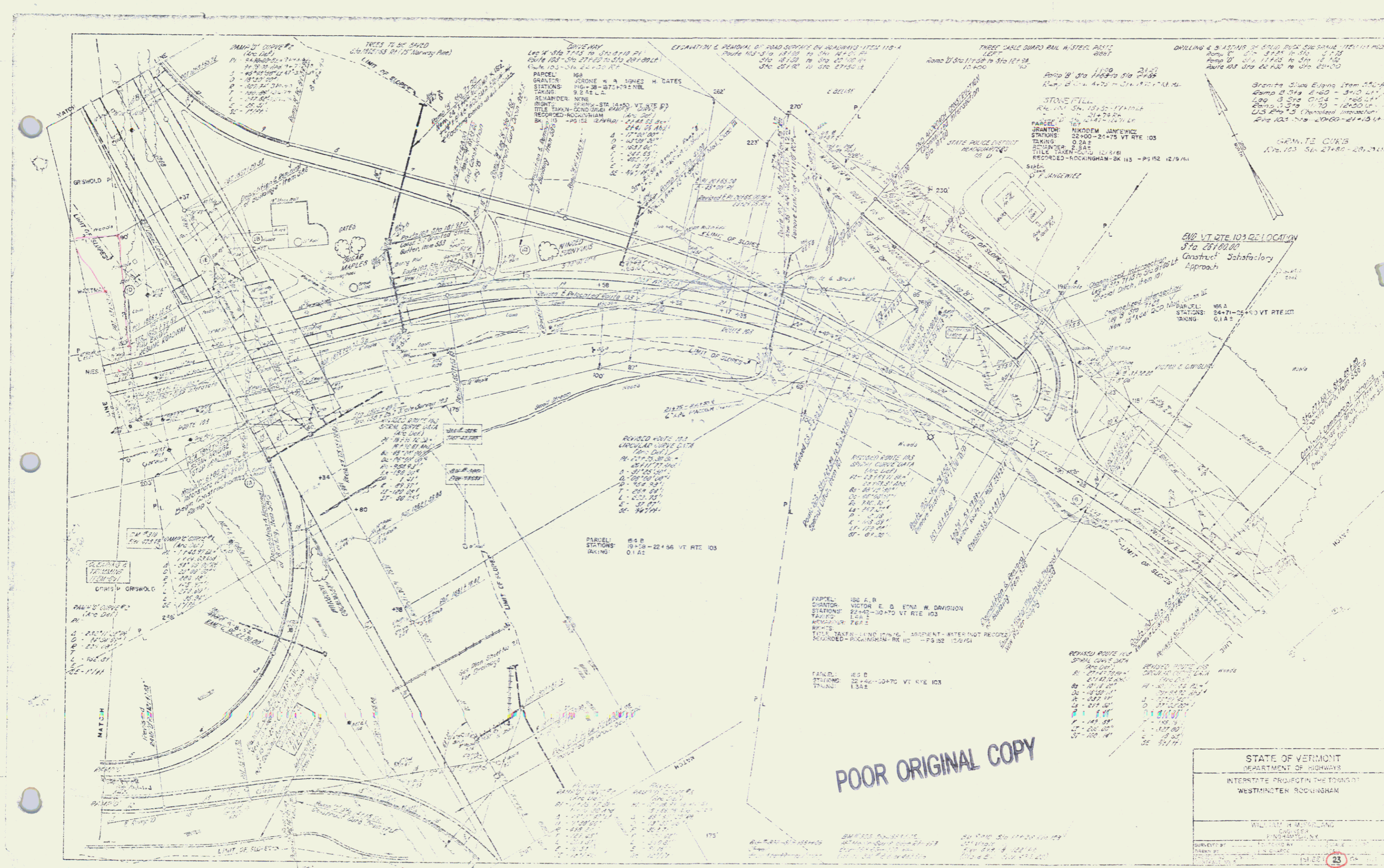

POOR ORIGINAL COPY

STATE OF VERMONT	
DEPARTMENT OF HIGHWAYS	
INTERSTATE PROJECT IN THE TOWN OF WESTMINSTER, ROCKINGHAM	
WILLIAM H. HARRINGTON	
SURVEYOR	
DATE: 12/1/61	
SCALE: AS SHOWN	
SHEET NO. 23	

N7F

WEST, JAMES A. &  
HELEN R.

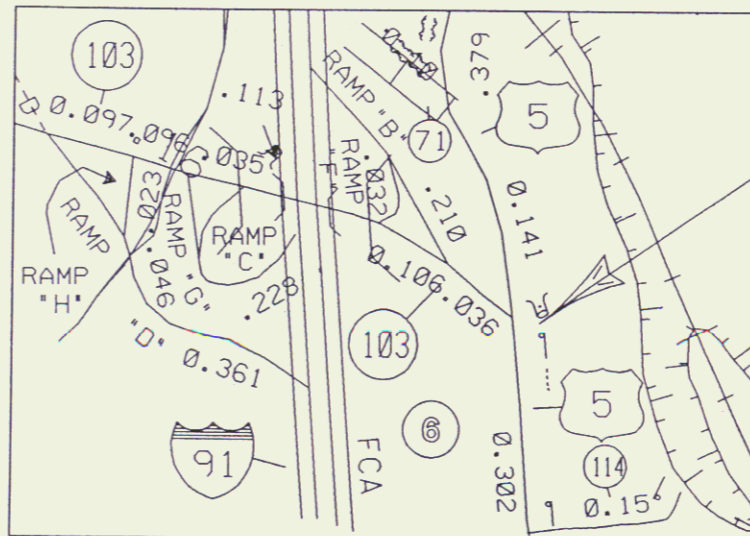
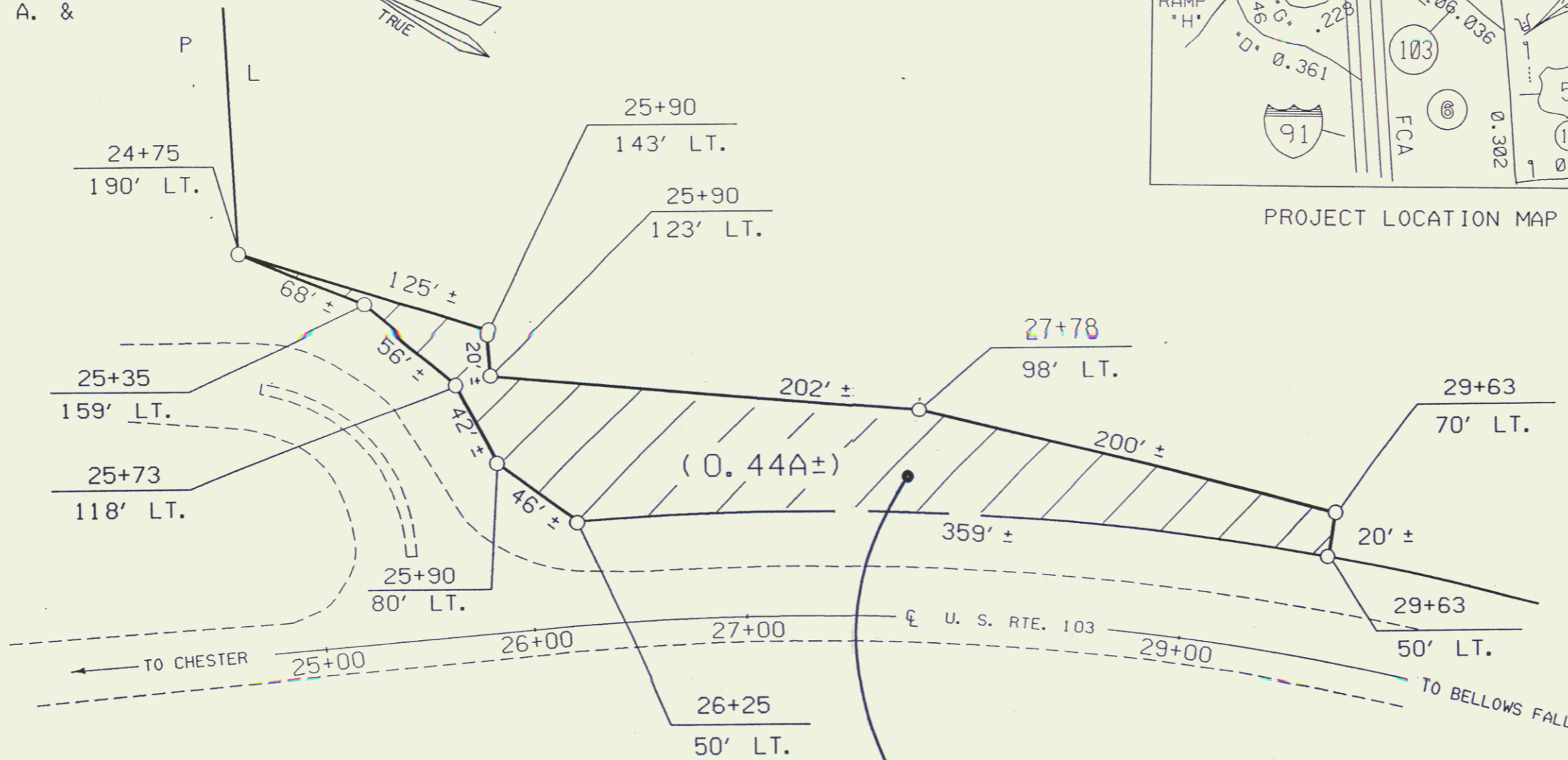
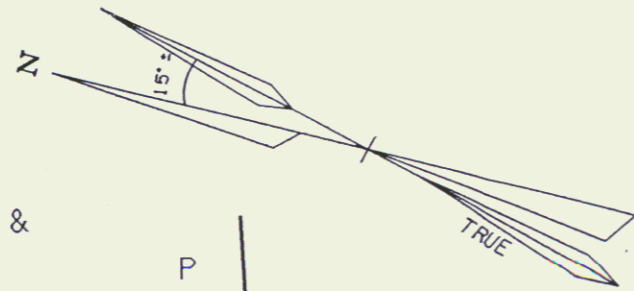

PROJECT LOCATION

PROJECT LOCATION MAP

AGENCY OF TRANSPORTATION

BEING PART OF THE LAND ACQUIRED FROM VICTOR E. & EDNA W. DAVIGNON  
BY CONDEMNATION ORDER DATED DEC. 6, 1961 AND RECORDED  
IN BOOK 113 PAGES 152-174 OF THE ROCKINGHAM LAND RECORDS.  
AND PART OF THE ORIGINAL U.S. 5 TAKEN INTO THE STATE HIGHWAY SYSTEM  
ON APRIL 1, 1931 BY ORDER OF THE STATE HIGHWAY BOARD.

PREFERRED MOTOR INNS OF NEW ENGLAND, INC.

BY Q.C.D. RECORDED 7/20/94  
IN BK 31/77

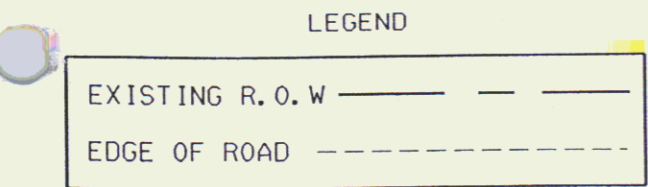

/prop/misc/pmi.dgn

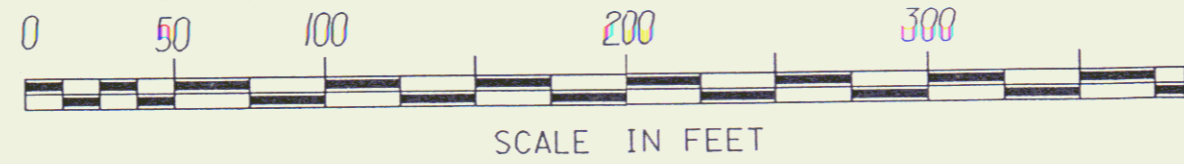

REF: WESTMINSTER-ROCKINGHAM I 91-1(15) SHEET 23 & 25 OF 141

23A

**STATE OF VERMONT**  
**AGENCY OF TRANSPORTATION**  
 TOWN OF ROCKINGHAM

DRAWN BY M. R.	CHECKED BY J. L.	DATE: 11-05-93
----------------	------------------	----------------

PARCEL: 160

**BITUMINOUS CONCRETE CURB  
TYPE 12**  
1875+00 - 1870+00 4.3' RT  
1870+00 - 1875+00 4.3' LT  
1875+00 - 1880+00 4.3' RT  
1880+00 - 1885+00 4.3' LT  
1885+00 - 1890+00 4.3' RT

Station 1880+00 to 1885+00  
Gravel Rd. 10' - 12' wide  
1880+00 - 1885+00 4.3' RT  
1885+00 - 1890+00 4.3' LT

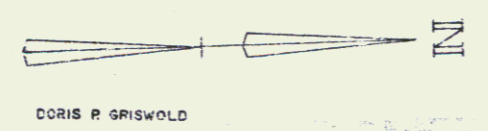

CORIS R. GRISWOLD

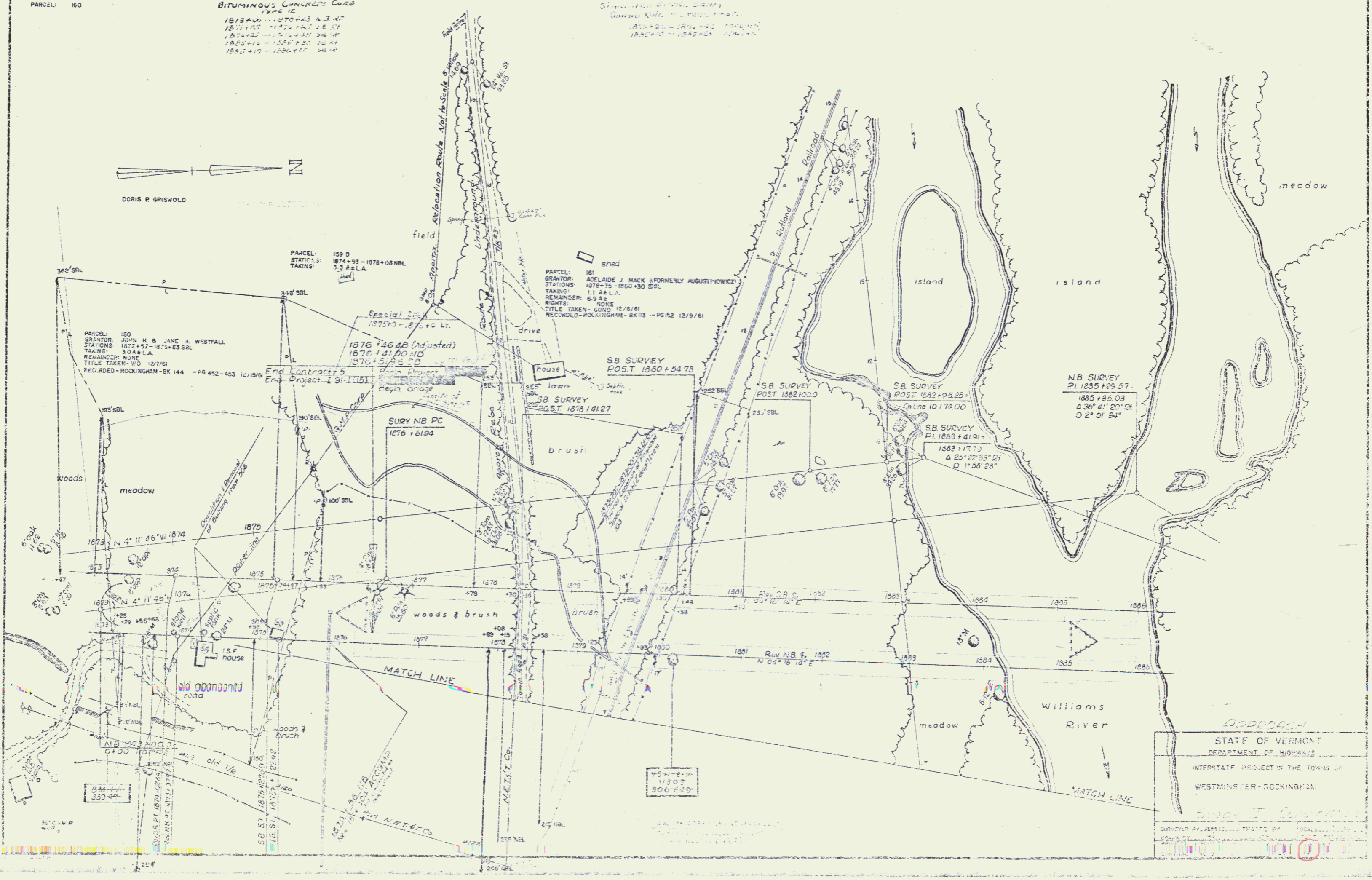

PARCEL: 160  
GRANTOR: JOHN K. & JANE A. WESTFALL  
STATIONS: 1872+57 - 1875+83 SBL  
TAKING: 30 A.E.L.A.  
REMAINDER: NONE  
TITLE TAKEN: 10/19/61  
RECORDED - ROCKINGHAM - BK 144 - PG 452-453 12/18/60

PARCEL: 161  
GRANTOR: ADELAIDE J. MACK (FORMERLY AUGUSTINOWICZ)  
STATIONS: 1878+75 - 1880+30 SBL  
TAKING: 11 A.E.L.A.  
REMAINDER: 6-9 A.E.  
RIGHTS: NONE  
TITLE TAKEN: COND 12/6/61  
RECORDED - ROCKINGHAM - BK 113 - PG 152 12/9/61

SURV NB PC  
1876+81.04

SB SURVEY  
POST 1880+54.78

SB SURVEY  
POST 1882+10.00

SB SURVEY  
POST 1882+04.25

NB SURVEY  
PI 1885+89.57

SB SURVEY  
PI 1883+41.91

844-100  
553-44

554-100  
506-44

STATE OF VERMONT  
DEPARTMENT OF HIGHWAYS  
INTERSTATE PROJECT IN THE TOWNS OF  
WESTMINSTER-ROCKINGHAM

APPROVED  
SURVEYED AND RECORDED BY: [Signature]  
[Stamp]

THREE TO BE RAISED  
Ramp D Sta 1100 to Sta 1200 L.F. Along Existing Route 103  
Route 103 Sta 1125 to Sta 1125 L.F. (Beyond Top of Grade)  
Route 103 Sta 1075 to Sta 1075 L.F. (at Maple in Traffic Island)

EXCAVATION & REMOVAL OF ROAD SURFACE BY RICHARD-ITEM 118-A  
Route 103 Sta 1110 to Sta 1115 R.L.  
Sta 1110 to Sta 1120 R.L.  
Sta 1120 to Sta 1130 L.F.

DRIVEWAY  
LEFT  
Route 103 Sta 1111  
Route 103 Sta 1120  
Route 103 Sta 1120

REMOVAL & DISPOSAL OF PRESENT GUARD RAIL, ITEM 550  
RIGHT  
Sta 8140 to Sta 8170 (74 L.F.)

PROPERTY LINE FENCE & STEEL PILING  
RIGHT  
Ramp D Sta 1100 to Sta 1110

THREE SINGLE COMPACT ROLLER PAVED  
Ramp D Sta 1100 to Sta 1110  
Ramp D Sta 1110 to Sta 1120  
Route 103 Sta 1120 to Sta 1125 L.F.

PARCEL: 1644  
GRANTOR: HENRY A & MILDRED G STODDARD  
STATIONS: 179+50-3+9 VT RTE 103  
TAKING: 1.1A±  
REMAINDER:

PARCEL: 1644  
STATIONS: 2+00-3+10 VT RTE 103  
TAKING: 1.2±  
TITLE TAKEN - COND 12/6/61  
RECORDED - ROCKINGHAM-BK 113 - PG 152 12/9/61

PARCEL: 1548  
GRANTOR: SACKINGHAM F OZS - III  
STATIONS: 179+50-1+50 VT RTE 103  
TAKING: 1.0± L.A.  
TITLE TAKEN - COND  
RECORDED - ROCKINGHAM-BK - PG

STANDARD STEEL BEAM GUARD RAIL WITH STEEL POSTS  
Rte. 103 Sta. 8+68 - 9+77 L.F.

PARCEL: 165  
GRANTOR: MARGARET R BE-HOON (FORMERLY HALL)  
STATIONS: 3+19-6+00 VT ROUTE 103  
TAKING: 0.6± L.A.  
REMAINDER: 1.1A±  
RIGHTS: DRAINAGE - STD 4+60 L.F.  
TITLE TAKEN - COND 12/6/61  
RECORDED - ROCKINGHAM-BK 113 - PG 152 12/9/61

PARCEL: 1531 S.C.D.  
GRANTOR: EDWIN P SKELWOLD  
STATIONS: 102+80-157+08 BL  
TAKING: 10.2±  
REMAINDER: 19.8±  
TITLE TAKEN - COND - ROCKINGHAM-BK 113 - PG 152 12/9/61  
PARCEL: 159 A  
STATIONS: 3+40 VT RTE 103 - 1964+47 BL  
TAKING: 1.9± L.A.

PARCEL: 155 B  
STATIONS: 5+2-0+61 VT RTE 103  
TAKING: 1.7 A±

Gravel Slope Edging Item 355-A  
Ramp D Sta 1100 - 1110 L.F.  
Leg D Sta 1100 - 1120 L.F.  
Ramp D Sta 1100 - 1120 L.F.  
Rte 103 Sta 1125 - 1125 L.F.

STONE FILL  
Ramp C Sta 1125 - 1125 L.F.  
Ramp D Sta 1125 L.F.

ROUTE 103 CURVE DATA  
(See Det)  
PI - 178+70.31 R.L. - 1  
PT - 178+50.00 R.L. - 1  
PC - 178+50.00 R.L. - 1  
D - 200.00  
E - 200.00  
L - 140.00  
S - 140.00  
T - 140.00

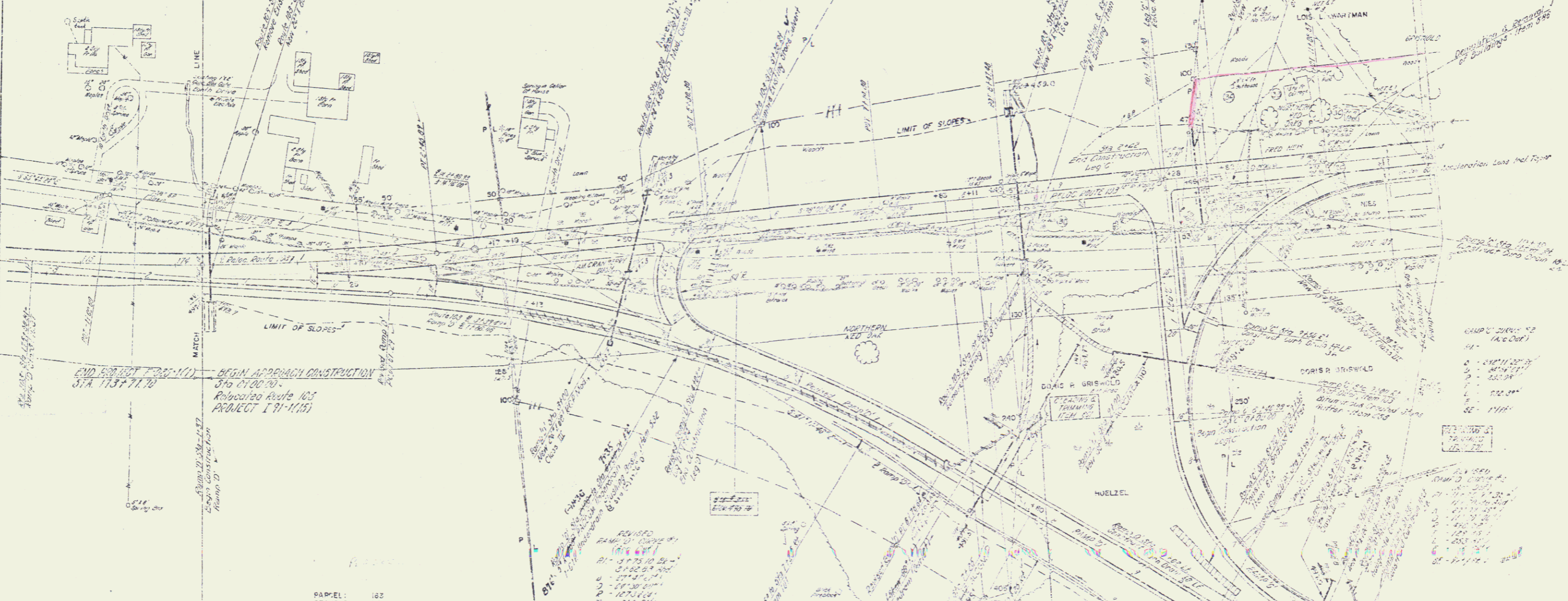

END PROJECT I (R-111)  
Sta 1134+77.70

BEGIN APPROACH CONSTRUCTION  
Sta 1100+00  
Revised Route 103  
PROJECT I (R-111)

PARCEL: 162  
GRANTOR: RAYMOND W & EDITH I PERRY  
STATIONS: 3+17-8+57 VT RTE 103  
TAKING: 2.1± L.A.  
REMAINDER: 1.7±  
RIGHTS: 1.50± OF ACCESS 1.7± L.F.  
Sta. 317 - 01.57± VT RTE 103  
TITLE TAKEN - WD 103/61  
RECORDED - ROCKINGHAM-BK 114 - PG 419-50 12/25/61

REVISIONS  
1 - 11/11/61  
2 - 11/11/61  
3 - 11/11/61  
4 - 11/11/61  
5 - 11/11/61  
6 - 11/11/61  
7 - 11/11/61  
8 - 11/11/61  
9 - 11/11/61  
10 - 11/11/61

STATE OF VERMONT  
DEPARTMENT OF HIGHWAYS  
INTERSTATE PROJECT IN THE TOWN OF  
WESTMINSTER ROCKINGHAM

WILLIAM C. WILSON  
REGISTERED PROFESSIONAL ENGINEER  
No. 11111  
1961  
SHEET 21 OF 41

POOR ORIGINAL COPY

STONE FILL  
Rm. 5.5m. 33+00-35+98 R/L

REMOVAL & DISPOSAL OF PRESENT GUARD RAIL - ITEM 530  
LEFT  
Sta 33+15 to Sta 35+41

THREE CABLE GUARD RAIL WITH STEEL POSTS  
LEFT  
Sta 35+15 to Sta 35+41  
35+15 to 35+28

DRILLING & BLASTING OF SOLID ROCK SUBGRADE - ITEM 114 1/2  
Sta 29+00 to Sta 33+00

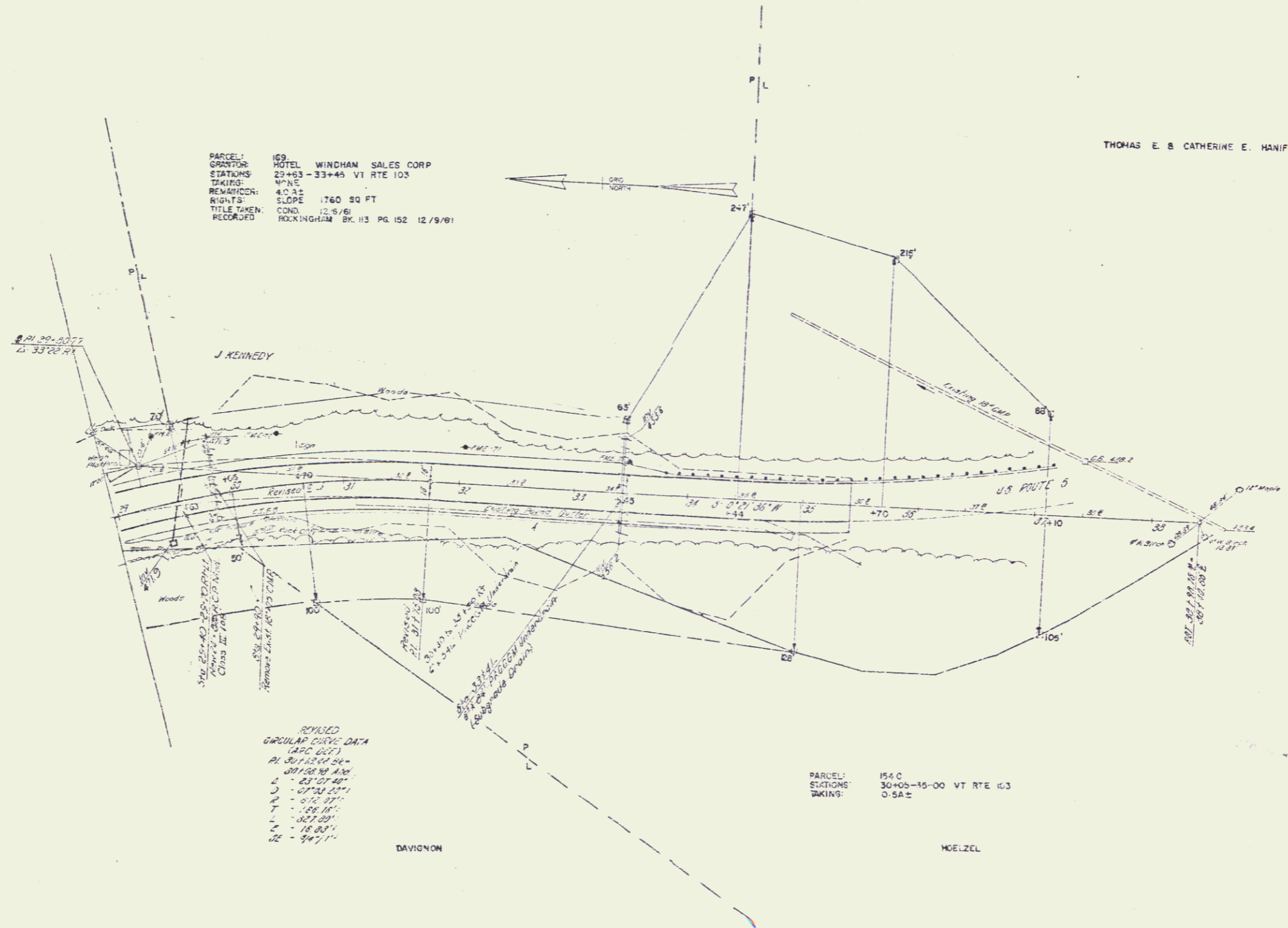

PARCEL: 169  
GRANTOR: HOTEL WINDHAM SALES CORP  
STATIONS: 23+03-33+45 VT RTE 103  
TAKING: NONE  
REMARKS: 4.0.31  
RIGHTS: SLOPE 1760 SQ FT  
TITLE TAKEN: COND. 12/5/81  
RECORDED: ROCKINGHAM BK. 113 PG. 152 12/9/81

THOMAS E. B. CATHERINE E. HANIFIN

SPYKED  
CIRCULAR CURVE DATA  
(APC 607)  
PI 307+13.00  
R 237.10  
L 237.10  
T 168.11'  
L 168.11'  
L 168.11'  
L 168.11'

PARCEL: 154 C  
STATIONS: 30+00-15-00 VT RTE 103  
TAKING: 0-5A±

DAVIGNON

MOELZEL

STATE OF VERMONT  
DEPARTMENT OF HIGHWAYS  
INTERSTATE PROJECT IN THE TOWNS OF  
WESTMINSTER ROCKINGHAM

WILLIAM H. McFARLAND  
ENGINEER

DATE: 12/15/81  
DRAWN BY: J. CHAPMAN  
CHECKED BY: J. CHAPMAN  
DESIGNED BY: J. CHAPMAN  
CONTRACT NO.: 103-103  
SHEET 25 OF 40