

STONE FILL
Rm. 5.5m. 33+00-35+98 R/L

REMOVAL & DISPOSAL OF PRESENT GUARD RAIL - ITEM 530
LEFT
Sta 33+15 to Sta 35+41

THREE CABLE GUARD RAIL WITH STEEL POSTS
LEFT
Sta 37+15 to Sta 37+41

DRILLING & BLASTING OF SOLID ROCK SUBGRADE - ITEM 114 1/2
Sta 29+00 to Sta 33+00

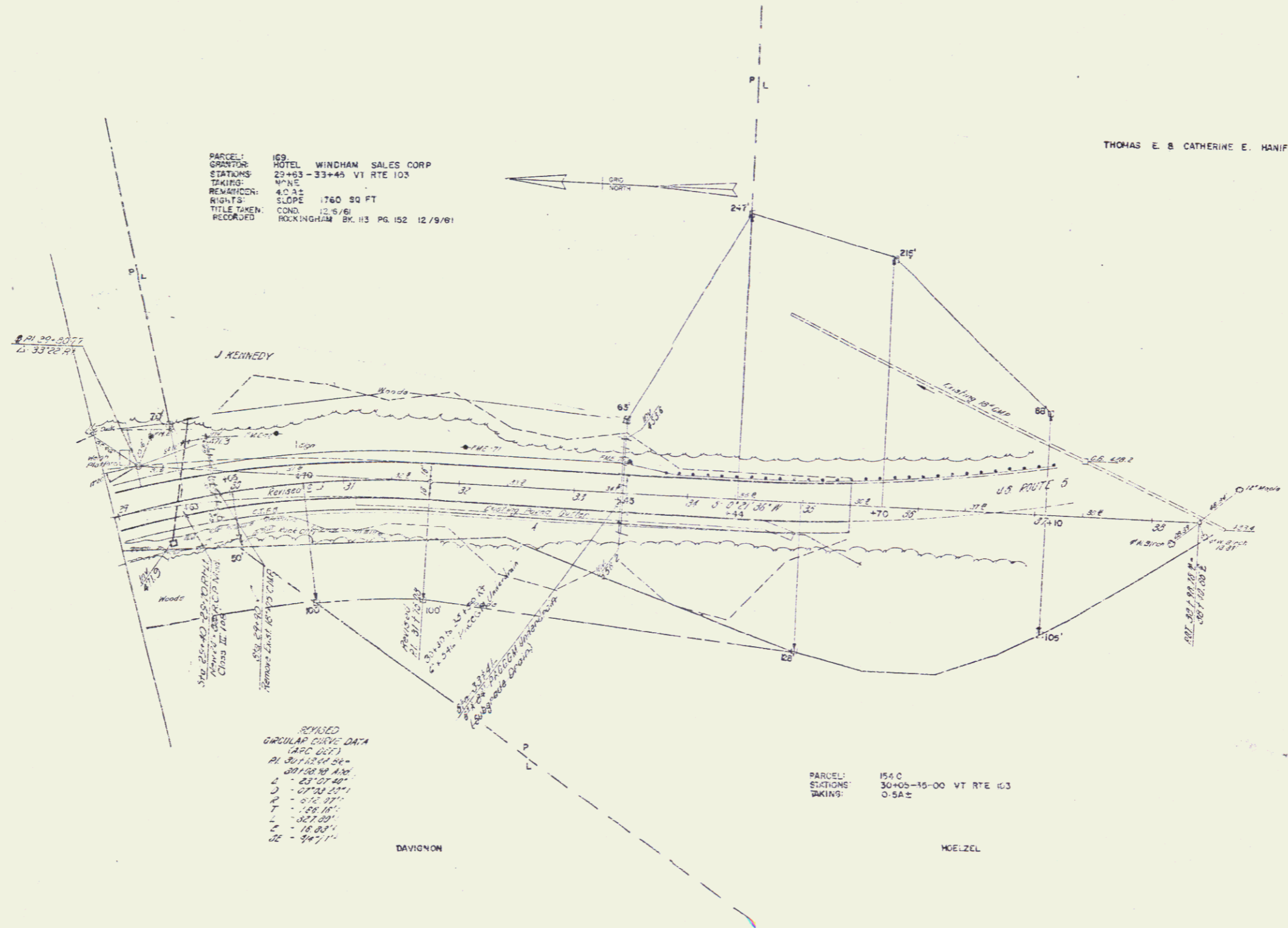

PARCEL: 169
GRANTOR: HOTEL WINDHAM SALES CORP
STATIONS: 23+03-33+45 VT RTE 103
TAKING: NONE
REMARKS: 4.0.31
RIGHTS: SLOPE 1760 SQ FT
TITLE TAKEN: COND. 12/5/81
RECORDED: ROCKINGHAM BK. 113 PG. 152 12/9/81

THOMAS E. B. CATHERINE E. HANIFIN

SPYKED
CIRCULAR CURVE DATA
(APC 607)
PI 307+13.14
R 237.14
L 237.14
T 168.11
L 168.11
L 168.11
L 168.11
L 168.11

PARCEL: 154 C
STATIONS: 30+00-15-00 VT RTE 103
TAKING: 0-5A±

DAVIGNON

MOELZEL

STATE OF VERMONT
DEPARTMENT OF HIGHWAYS
INTERSTATE PROJECT IN THE TOWNS OF
WESTMINSTER ROCKINGHAM

WILLIAM H. McFARLAND
ENGINEER

DATE: 11/15/81
DRAWN BY: J. J. [unclear]
CHECKED BY: [unclear]
APPROVED BY: [unclear]

SHEET 25 OF 41