

THREE TO BE RAISED  
Ramp D Sta 1100 to Sta 1200 L.F. Along Existing Route 103  
Route 103 Sta 1125 to Sta 1125 L.F. (Beyond Top of Grade)  
Route 103 Sta 1075 to Sta 1075 L.F. (at Maple in Traffic Island)

EXCAVATION & REMOVAL OF ROAD SURFACE BY REMOVAL ITEM 118-A  
Route 103 Sta 1110 to Sta 1110 R1  
Sta 1110 to Sta 1110 R1  
Sta 1120 to Sta 1120 L.F.

DRIVEWAY  
LEFT  
Route 103 Sta 1111  
Route 103 Sta 1111  
Route 103 Sta 1111

REMOVAL & DISPOSAL OF PRESENT GUARD RAIL, ITEM 550  
RIGHT  
Sta 8140 to Sta 8170 (74 LF)

PROPERTY LINE FENCE & STEEL PILING  
RIGHT  
Ramp D Sta 1100 to Sta 1110

THREE SINGLE COMPACT ROLLER PAVED  
Ramp D Sta 1110 to Sta 1110  
Ramp D Sta 1110 to Sta 1110  
Route 103 Sta 1100 to Sta 1100

PARCEL: 1644  
GRANTOR: HENRY A & MILDRED G STODDARD  
STATIONS: 179+50-3+9 VT RTE 103  
TAKING: 1.1A2  
REMAINDER:

PARCEL: 1644  
STATIONS: 2+00-3+10 VT RTE 103  
TAKING: 1.1A2  
TITLE TAKEN - COND 12/6/61  
RECORDED - ROCKINGHAM-BK 113 - PG 152 12/9/61

PARCEL: 1648  
GRANTOR: SUGKINGHAM F OZS - III  
STATIONS: 179+50-1+50 VT RTE 103  
TAKING: 1.0A5 L.A.  
TITLE TAKEN - COND  
RECORDED - ROCKINGHAM-BK - PG

STANDARD STEEL BEAM GUARD RAIL WITH STEEL POSTS  
Rte. 103 Sta. 8148 - 8174 L.F.

PARCEL: 165  
GRANTOR: MARGARET R BE-HOON (FORMERLY HALL)  
STATIONS: 3+19-6+00 VT ROUTE 103  
TAKING: 0.6A2  
REMAINDER: 1.1A2  
RIGHTS: DRAINAGE-STD 4+60L1  
TITLE TAKEN - COND 12/6/61  
RECORDED - ROCKINGHAM-BK 113 - PG 152 12/9/61

PARCEL: 153  
GRANTOR: EDWIN P SKELWOLD  
STATIONS: 102+80-157+08 BL  
TAKING: 10.2A  
REMAINDER: 19.8A2  
TITLE TAKEN - COND - ROCKINGHAM-BK 113 - PG 152 12/9/61  
PARCEL: 159  
STATIONS: 3+40 VT RTE 103 - 1964+47 BL  
TAKING: 1.9A2 L.A.

PARCEL: 155 B  
STATIONS: 5+2-0+61 VT RTE 103  
TAKING: 1.7A2

Gravel Slope Edging Item 355-A  
Ramp D Sta 1100 - 1110 L.F.  
Leg D Sta 1100 - 1110 L.F.  
Ramp D Sta 1100 - 1110 L.F.  
Rte 103 Sta 1100 - 1110 L.F.

STONE FILL  
Ramp C Sta 1125 - 1125 L.F.  
Sta 1125 - 1125 L.F.  
Ramp D Sta 1125 L.F.

ROUTE 103 CURVE DATA  
(See Det)  
PI - 178+70.31 R1 - 1  
R2 - 178+33.25 R2 - 1  
D - 27.19  
E - 0.000000  
L - 144.871  
T - 142.055  
S - 10.761

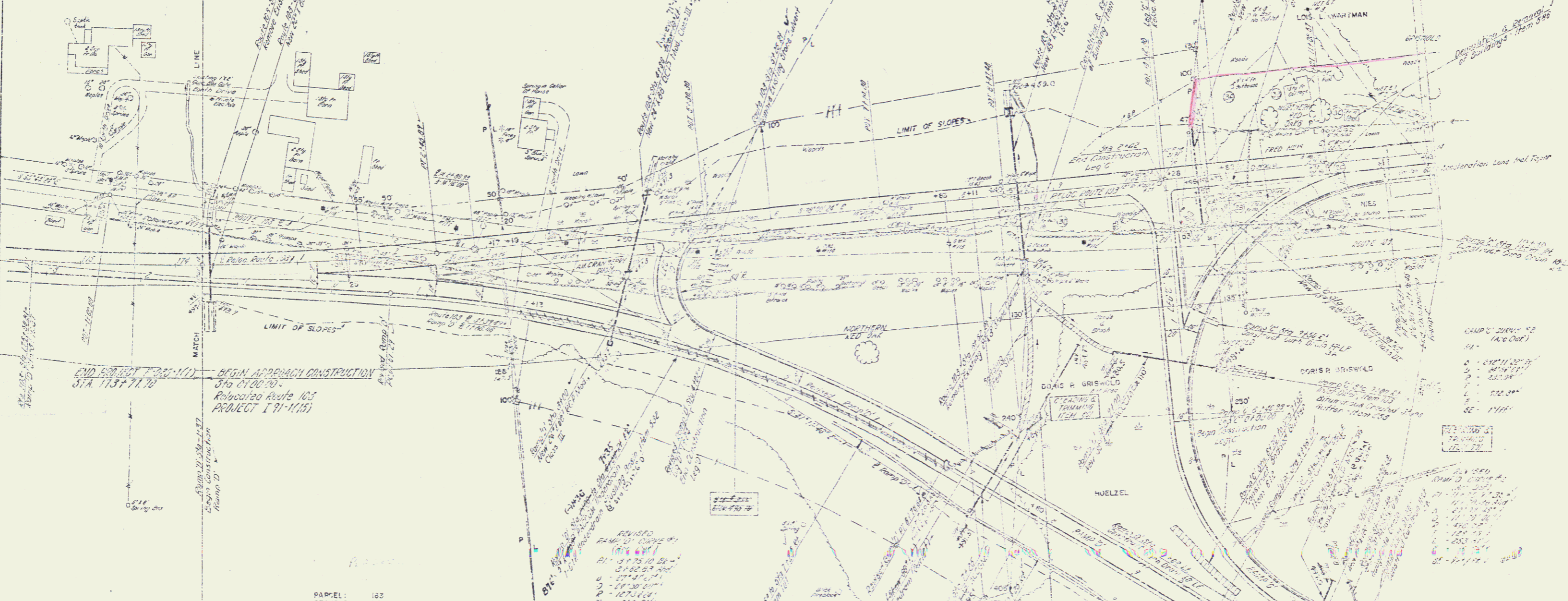

END PROJECT I (R1-111)  
Sta 1134+77.70

BEGIN APPROACH CONSTRUCTION  
Sta 1100+00

Revised Route 103  
PROJECT I (R1-111)

PARCEL: 162  
GRANTOR: RAYMOND W & EDITH I PERRY  
STATIONS: 3+17-8+57 VT RTE 103  
TAKING: 2.1A2 L.R.  
REMAINDER: 1.7A2  
RIGHTS: LOSS OF ACCESS 1.7A2  
Sta. 317 - 0157+00 VT RTE 103  
TITLE TAKEN - WD 103/57  
RECORDED - ROCKINGHAM-BK 114 - PG 419-50 12/25/61

REMOVED  
Ramp D Sta 1100 - 1110  
Ramp D Sta 1100 - 1110  
Ramp D Sta 1100 - 1110  
Ramp D Sta 1100 - 1110

STATE OF VERMONT  
DEPARTMENT OF HIGHWAYS  
INTERSTATE PROJECT IN THE TOWN OF  
WESTMINSTER ROCKINGHAM

WILLIAM C. MERRILL  
CHIEF ENGINEER  
1961  
SHEET 21 OF 41

POOR ORIGINAL COPY