

PARCEL: 160

**BITUMINOUS CONCRETE CURB  
TYPE II**  
1875+00 - 1870+00 4.3' RT  
1870+00 - 1875+00 4.3' LT  
1875+00 - 1880+00 4.3' RT  
1880+00 - 1885+00 4.3' LT  
1885+00 - 1890+00 4.3' RT  
1890+00 - 1895+00 4.3' LT

Station 1880+00 to 1885+00  
Gravel Rd. 10' wide  
1880+00 - 1885+00 4.3' RT  
1885+00 - 1890+00 4.3' LT

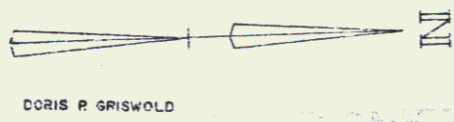

CORIS R. GRISWOLD

PARCEL: 159 D  
STATION: 1874+93 - 1878+08 NBL  
TAKING: 3.3 A.E.L.A.

PARCEL: 161  
GRANTOR: ADELAIDE J. MACK (FORMERLY AUGUSTINOWICZ)  
STATION: 1878+75 - 1880+30 SBL  
TAKING: 1.1 A.E.L.A.  
REMAINDER: 6.9 A.E.  
RIGHTS: NONE  
TITLE TAKEN: COND. 12/6/61  
RECORDED - ROCKINGHAM - BK 113 - PG 52 12/9/61

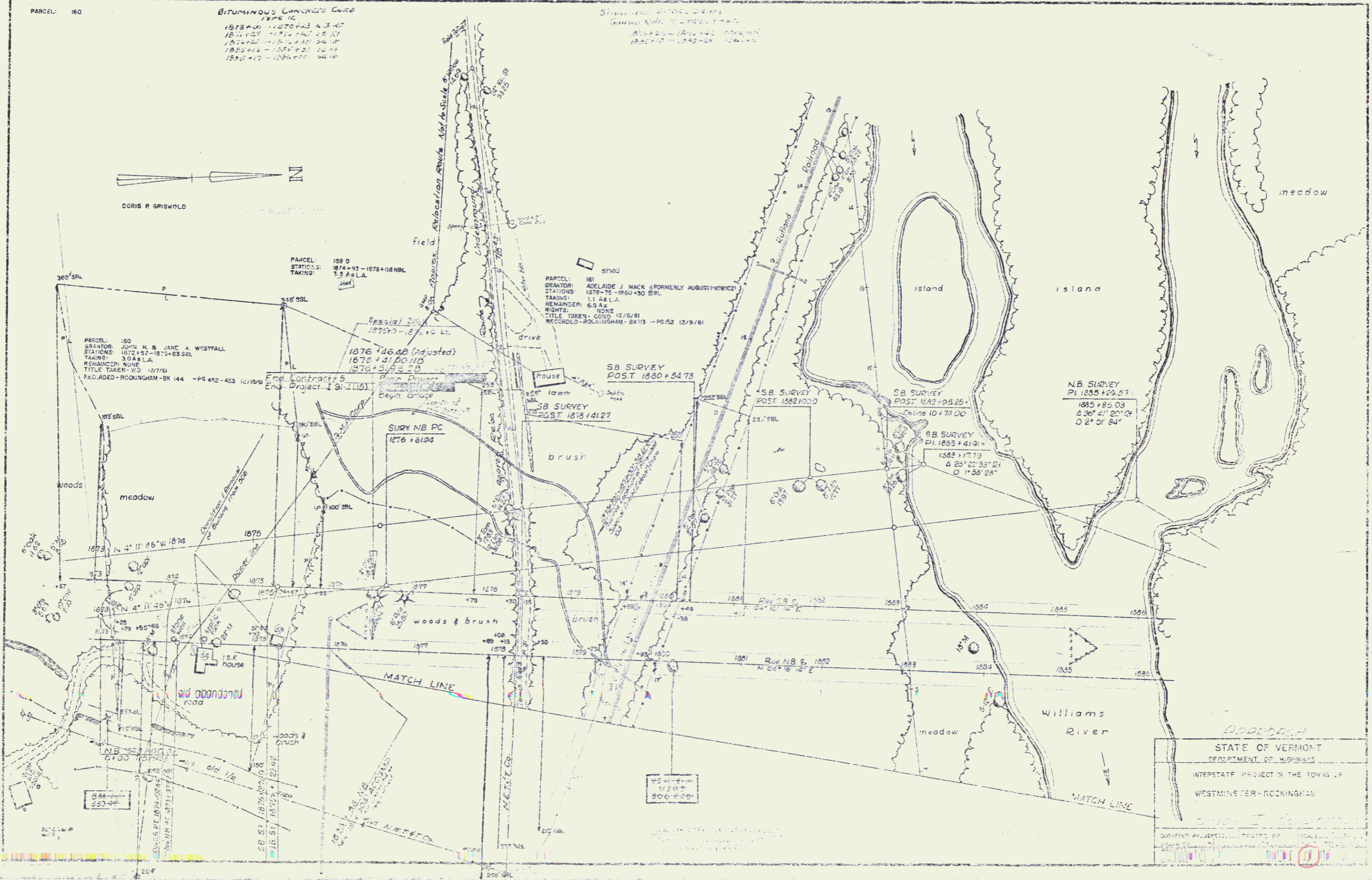

STATE OF VERMONT  
DEPARTMENT OF HIGHWAYS  
INTERSTATE PROJECT IN THE TOWNS OF  
WESTMINSTER-ROCKINGHAM

APPROVED  
SURVEYED AND RECORDED BY: [Signature]