

N7F

WEST, JAMES A. &
HELEN R.

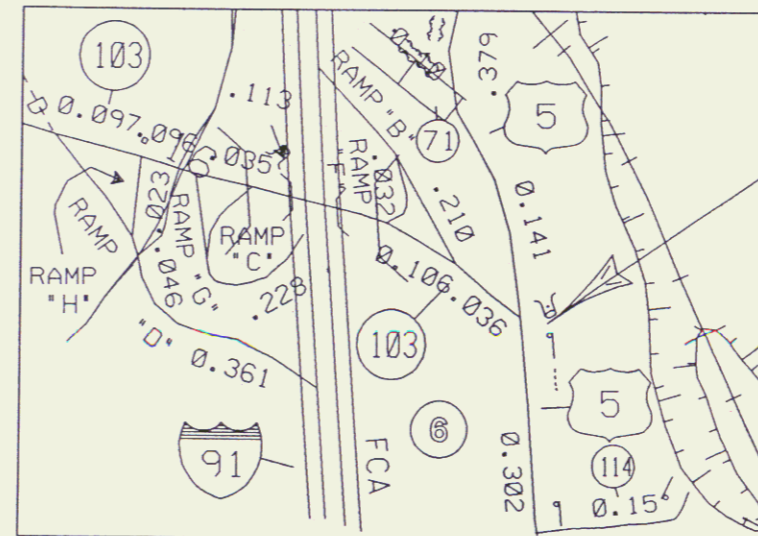
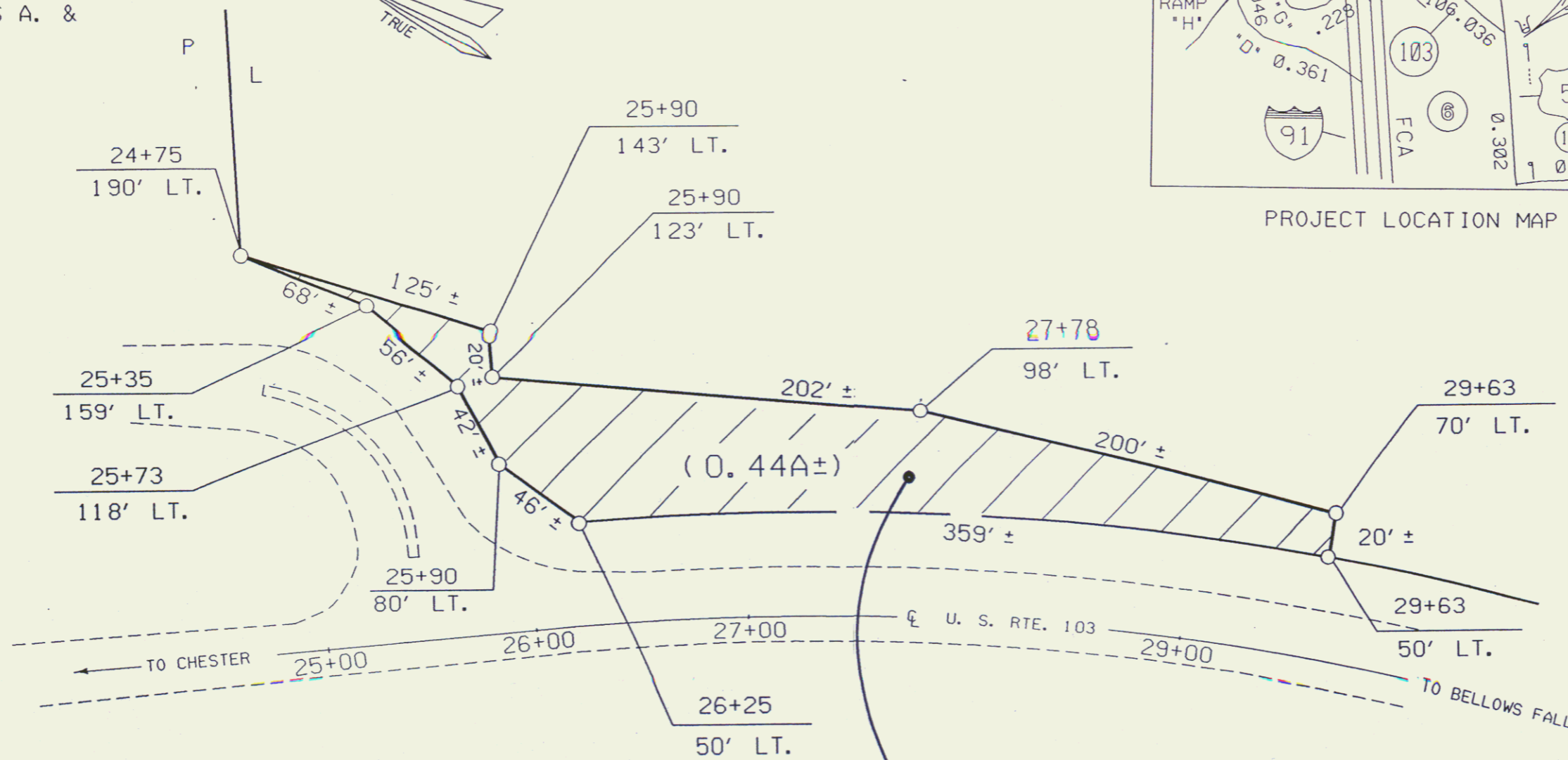
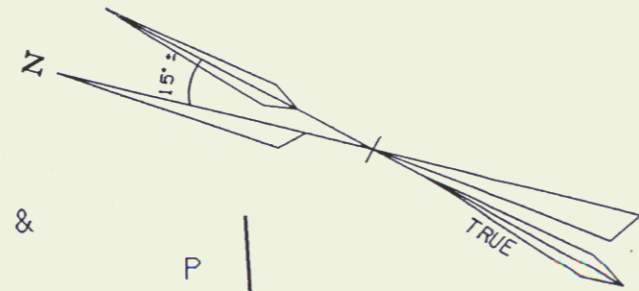

PROJECT LOCATION

PROJECT LOCATION MAP

AGENCY OF TRANSPORTATION

BEING PART OF THE LAND ACQUIRED FROM VICTOR E. & EDNA W. DAVIGNON
BY CONDEMNATION ORDER DATED DEC. 6, 1961 AND RECORDED
IN BOOK 113 PAGES 152-174 OF THE ROCKINGHAM LAND RECORDS.
AND PART OF THE ORIGINAL U.S. 5 TAKEN INTO THE STATE HIGHWAY SYSTEM
ON APRIL 1, 1931 BY ORDER OF THE STATE HIGHWAY BOARD.

PREFERRED MOTOR INNS OF NEW ENGLAND, INC.

BY Q.C.D. RECORDED 7/20/94
IN BK 31/77

TO

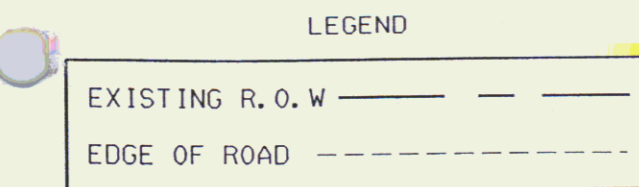

/prop/misc/pmi.dgn

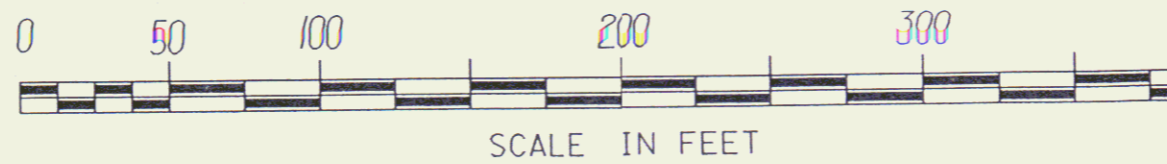

REF: WESTMINSTER-ROCKINGHAM I 91-1(15) (23A)
SHEET 23 & 25 OF 141

STATE OF VERMONT
AGENCY OF TRANSPORTATION
 TOWN OF ROCKINGHAM

DRAWN BY M. R.	CHECKED BY J. L.	DATE: 11-05-93
----------------	------------------	----------------