

DRILLING & GRADING OF SOLID ROCK SUBGRADE - ITEM 114 AND
Sta 1318+00 to Sta 1325+00

THREE CABLE GRAPD RAIL W/ STEEL POSTS
LEFT
Sta 1325+00 to Sta 1331+00
Pump N Stationery Sta 1325+00

E. GUYE DATA
(See 202)
A. 1011.18' 131.80' SE =
1000' 1000' 1000'
B. 51' 28' 00" 12
C. 80' 24' 00"
D. 100' 00"
E. 100' 00"
F. 100' 00"
G. 100' 00"
H. 100' 00"
I. 100' 00"
J. 100' 00"
K. 100' 00"
L. 100' 00"
M. 100' 00"
N. 100' 00"
O. 100' 00"
P. 100' 00"
Q. 100' 00"
R. 100' 00"
S. 100' 00"
T. 100' 00"
U. 100' 00"
V. 100' 00"
W. 100' 00"
X. 100' 00"
Y. 100' 00"
Z. 100' 00"

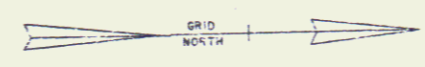

Fixed Median Inlets
1318+30
1322+30
1327+30
1331+00

Aluminum Cast Curb
Ramp A 6-30-13-33 Rt.

PARCEL 154A HOELZEL

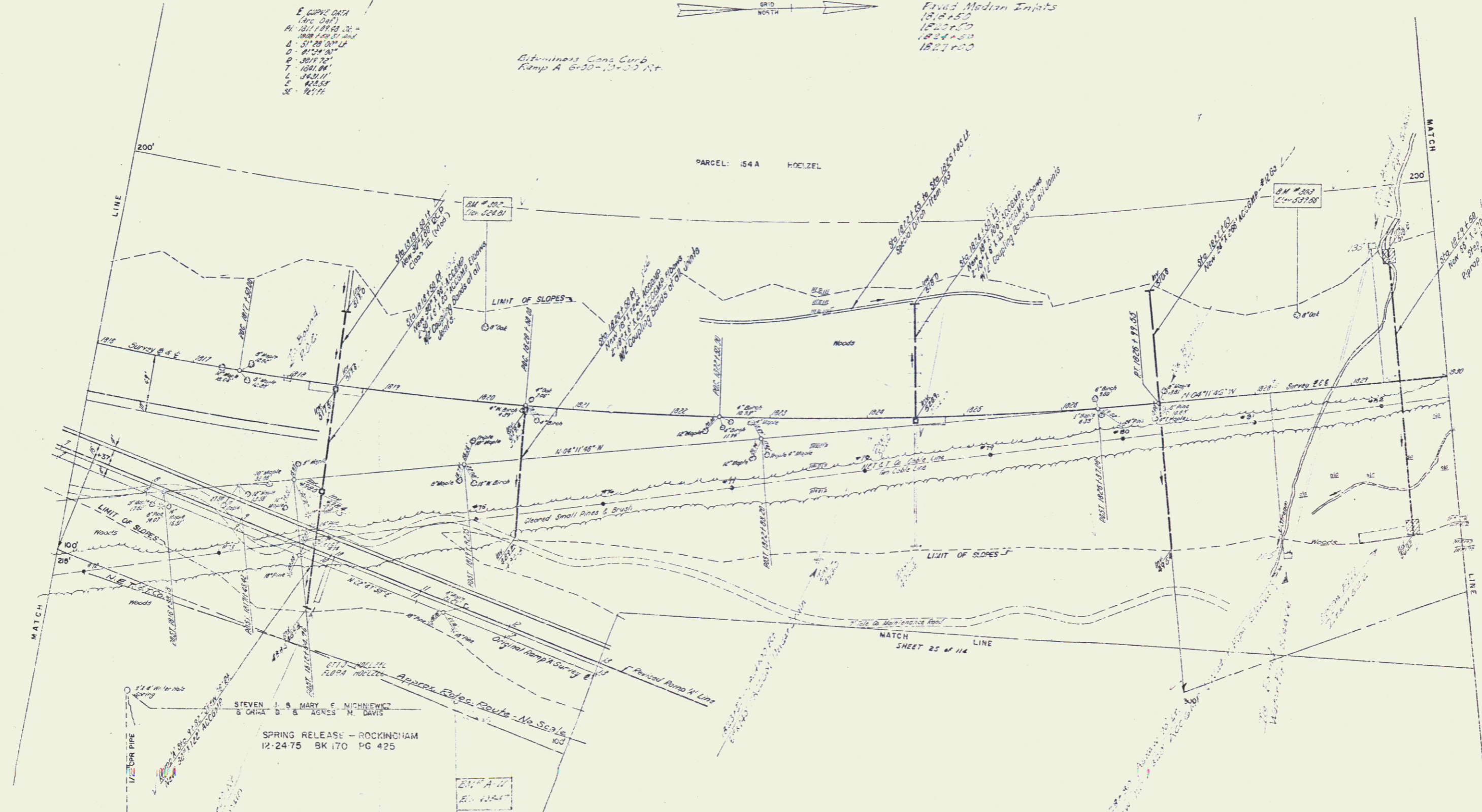

STEVEN J. & MARY F. NICHENSKI
& ORNA D. & AGNES M. DAVIS
SPRING RELEASE - ROCKINGHAM
12-24-75 BK 170 PG 425

STATE OF VERMONT	
DEPARTMENT OF HIGHWAYS	
INTERSTATE PROJECT IN THE TOWN OF WESTMINSTER ROCKINGHAM	
WILLIAM S. MURPHY ENGINEER	
DESIGNED BY	SCALE
CHECKED BY	SCALE
DATE	SCALE
PROJECT NO.	SCALE
SHEET 3 OF 14	

BM 1002 Sta 1318+00
M.P. 1318
Elev. 524.81 - 13.11

BM 1003 Sta 1325+00
M.P. 1325
Elev. 527.88 - 13.11