

DRILLING & BLASTING OF SOLID ROCK SUBGRADE, ITEM 114 MOD  
Sta 1752+00 to Sta 1773+00

PROPERTY LINE FENCE W/ STEEL POSTS  
Sta 1759+00 to Sta 1759+00 LI

THREE CABLE GUARD RAIL W/ STEEL POSTS  
LEFT  
Sta 1753+00 to Sta 1763+00  
RIGHT  
Sta 1752+00 to Sta 1763+00

PAVED GUTTERS  
Sta 1750+00 to Sta 1761+00  
Sta 1762+00 to Sta 1769+00

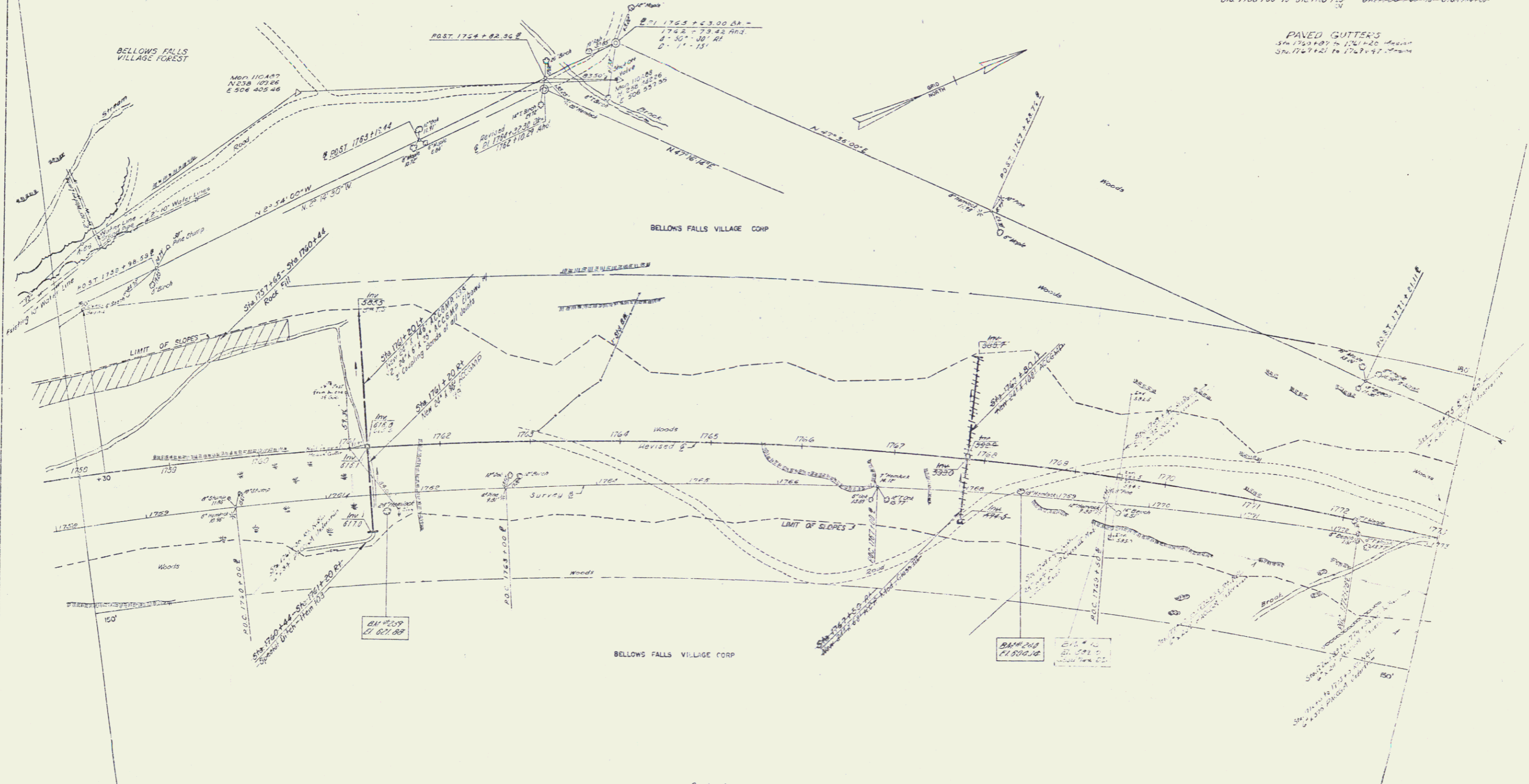

Revised  
CURVE DATA  
TANGENT DISTANCE  
PI- 1764 + 32.308  
1762 + 10.23 1764 + 00.00  
A - 42.00  
R - 1000  
L - 1764 + 11.54  
L - 1762 + 10.23  
L - 1764 + 00.00  
SE - 107.11

BM #259 - Sta 1761+86.8  
Elev 801.22 - 1774  
BM #280 - Sta 1765+53.8  
Elev 806.11 - 717

STATE OF VERMONT  
DEPARTMENT OF HIGHWAYS  
INTERSTATE PROJECT IN THE TOWNS OF  
WESTMINSTER, ROCKINGHAM

WILLIAM F. FARLAND  
ENGINEER  
SOUTHAMPTON, N.Y.

DESIGNED BY: [Signature]  
DRAWN BY: [Signature]  
CHECKED BY: [Signature]  
DATE: [Signature]

SHEET 27 OF 187