

NOTE
In order to obtain stable slopes at the
terminal point of the Contract, cutwork
slopes shall be carried beyond the end of
the Contract as directed by the Engineer.

SECONARY GRADE SPEED (SLOPE PROTECTION)
Sta 1629+00 to Sta 1630+00 RT

PROPERTY LINE FENCE W/STEEL POSTS
LEFT RIGHT
Sta 1621+00 to Sta 1621+00 Sta 1621+00 to Sta 1621+00
To be placed in accordance with appropriate
Construction

THREE CABLE GUARD RAIL W/STEEL POSTS
LEFT RIGHT
Sta 1627+00 to Sta 1627+00 Sta 1627+00 to Sta 1627+00
1627+52 1629+00 1631+00 1631+52

Mer. No. A35
N. 206.170 E. S.
E. 500.707.70

C.A. #16 (level)

PARCEL: 117
GRANTOR: WENDALL G. & DOROTHY E. REED
STATIONS: 1621+80-1629+00 S
TAKING: 1621 LA
REMAINDER: 1621 S
RIGHTS: SPRING STA 1629+34C LT
TITLE TAKEN - COND 1621 S
RECORDED - WESTMINSTER - BK 50 - PG 47-10/10/61

Revised &
CURVE DATA
(ARC CIRCLE)
PI 1625 + 00.00 BL.
1625 + 04.22 AND
Δ = 25° 12' 12"
D = 147.5'
R = 4523.66'
T = 300.29'
L = 1059.00'
E = 85.57'
CE = 507.11'

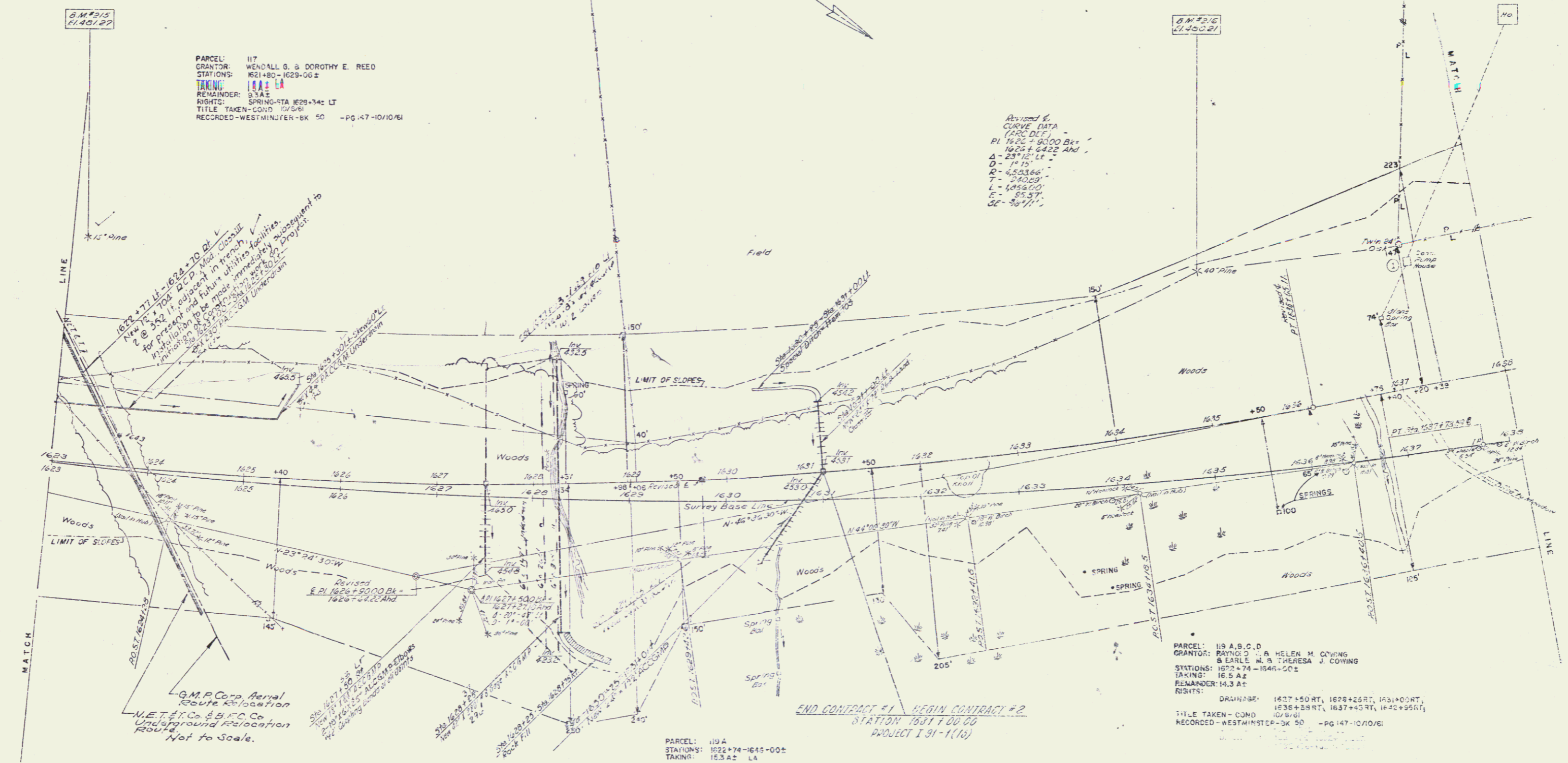

B.M. #215 Sta 1623+10
R.S. 115 Pine
Elev. 481.67-230' LI.

B.M. #216 Sta 1635+00
R.S. 117 30 Pine
Elev. 480.21-210' LI.

PARCEL: 119 A
STATIONS: 1622+74-1645+00 S
TAKING: 163 A2 LA

PARCEL: 118 A, B, C, D
GRANTOR: RAYMOND A. HELEN M. COWING
B. EARLE M. & THERESA J. COWING
STATIONS: 1625+74-1645+00 S
TAKING: 163 A2
REMAINDER: 163 A2
RIGHTS: DRAINAGE: 1627+50 RT, 1628+26 RT, 1631+00 RT,
1636+29 RT, 1637+45 RT, 1642+95 RT
TITLE TAKEN - COND 163 A2
RECORDED - WESTMINSTER - BK 50 - PG 147-10/10/61

STATE OF VERMONT			
DEPARTMENT OF HIGHWAYS			
INTERSTATE PROJECT IN THE TOWNS OF			
WESTMINSTER ROCKINGHAM			
WILLIAM H. McPHERSON			
OWNER			
S. VERMONT, N.Y.			
DESIGNED BY	CHEKED BY	SCALE	DATE
DRAWN BY	IN CHARGE	DATE	DATE
PROJECT NO.	TR. NO.	SECTION	OF 138
		CHEKED	26