

PROPERTY LINE (W/CD) - IRON PILES
 LEFT RIGHT
 Sta 1019+00 To Sta 1025+00 Sta 1019+00 To Sta 1025+00
 1000.00' - 1025.00' 1000.00' - 1025.00'

Revised E
 CURVE DATA -
 (Per Det)
 R = 1000.00 Bk -
 1025 + C.I. De Ana -
 Δ = 25° 10' 00" LE
 D = 110.00' -
 R = 4983.66' -
 T = 940.291' -
 L = 1856.00' -
 E = 39.57' -
 CE = 39.17' -

PARCEL: 114 B
 STATION: 1913-35-1029-402
 TAKING: 67A & LA

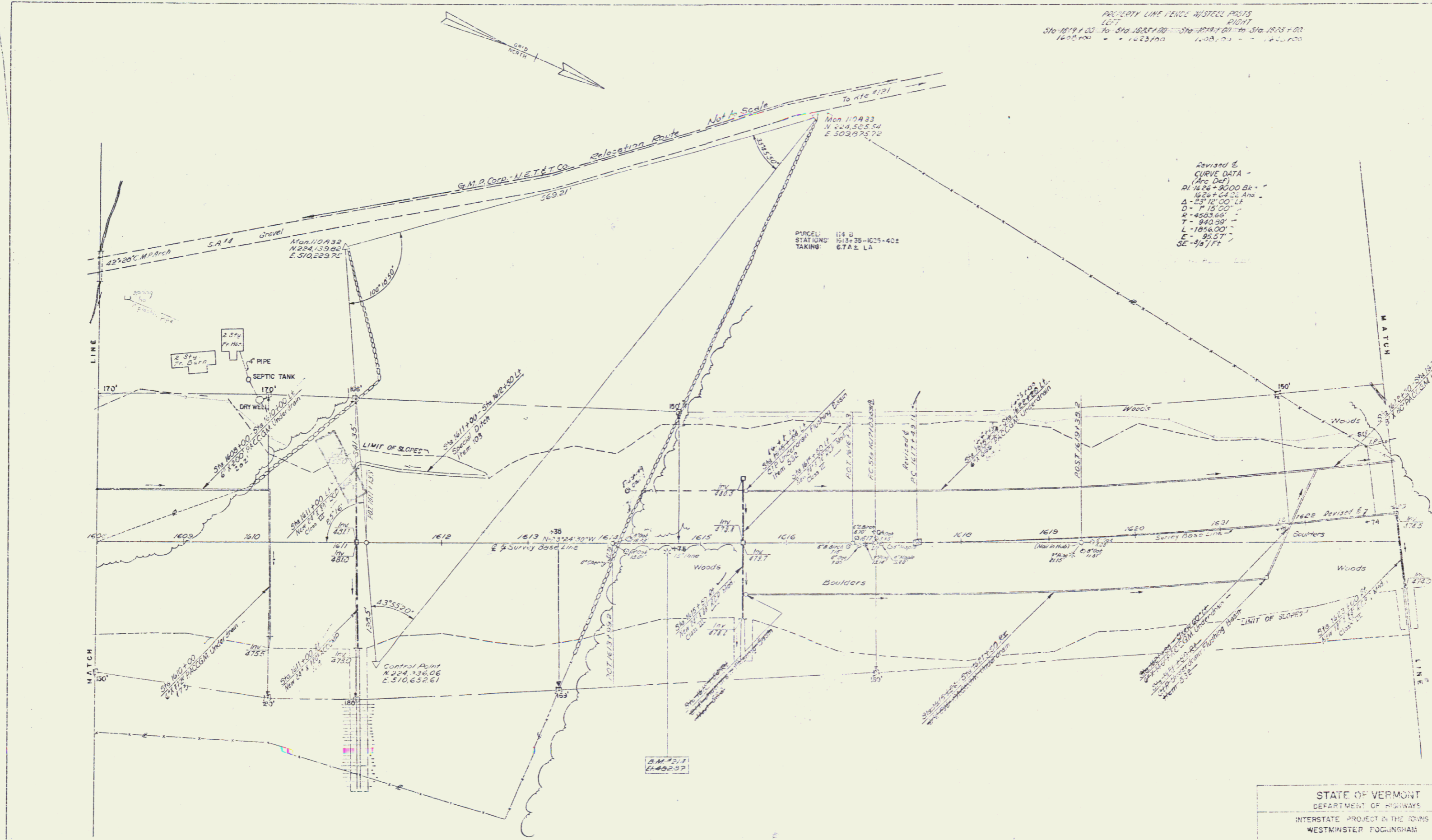

3-M 213-51014400-
 5-15-15
 EM-480.01-1014

STATE OF VERMONT
 DEPARTMENT OF HIGHWAYS
 INTERSTATE PROJECT IN THE TOWNS OF
 WESTMINSTER FOGUNGHAM

WILLIAM W. WOODLAND
 ENGINEER
 BRANTFORD, VT

CHECKED BY: _____
 DRAWN BY: _____
 SCALE: 1" = 100'
 SHEET: 24 OF 158