

Property Line pins w/ heli posts
 Right STA 1541.00 to STA 1541.10

THREE CORNER SURVEY WITH WITNESS POSTS
 LEFT
 STA 1531.00 TO STA 1541.00
 1542.156 1542.110



SURVEY &
 ARC DEFINITION
 DL 1532+50.0 BL
 1532+12.85 Mid
 $\Delta = 32^{\circ}32'41''$
 $D = 2^{\circ}00'$
 $R = 2064.73$
 $T = 635.31$
 $L = 1626.67$
 $E = 119.46$
 $SE = 416.171$

PARCEL: 102A
 STATIONS: 1537+11-1555+902
 TAKING: 15.8 A2 LA

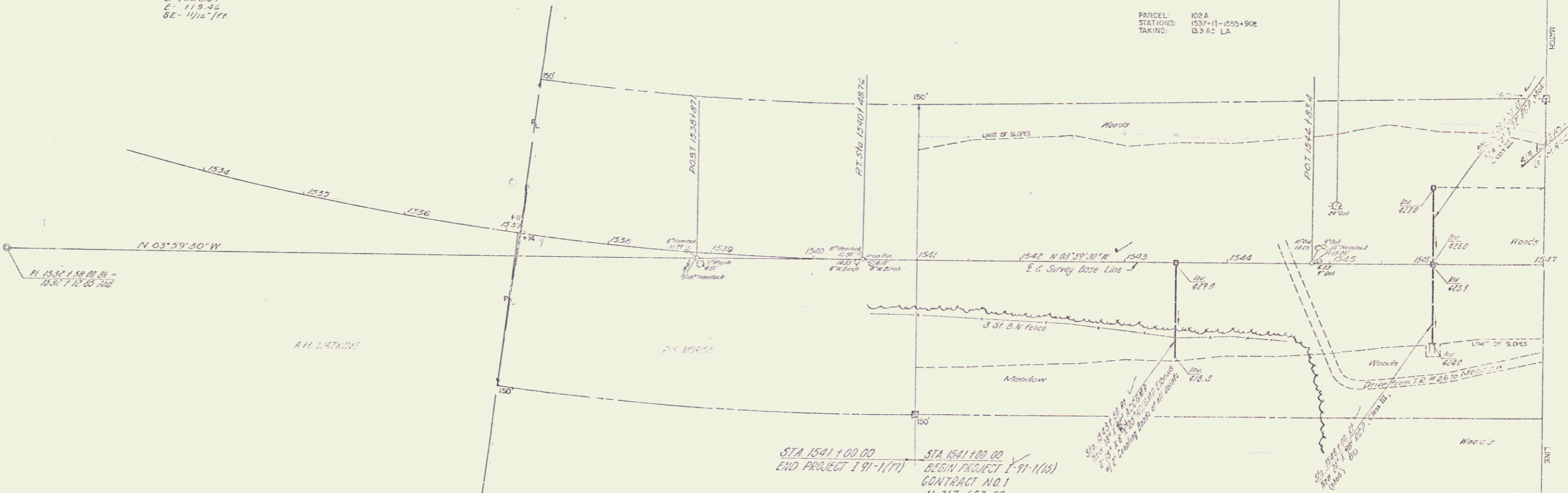

STA 1541+00.00
 END PROJECT 191-1(17)

STA 1541+00.00
 BEGIN PROJECT 191-1(16)
 CONTRACT NO. 1
 N-217, 567.89
 E-512, 168.29

PARCEL: 102 A1
 GRANTEE: RIDGEMOUNT MORSE
 STATIONS: 1537+11 - 1555+902
 TAKING: 15.8 A2 LA
 REMAINDER: 79.7 A1
 RIGHTS:
 DRAINAGE- STA 154+002 RT, 1543+501 RT
 1546+004 RT, 1548+501 RT
 1551+004 RT, 1553+501 RT
 1553+502 RT
 TITLE TAKEN- COAD 17478
 RECORDED- WESTMINSTER-CX 50 -PG 147-10/10/61

DATE: 11/20/54
 SITE: 245-01K
 61-44510-50-12

STATE OF VERMONT
 DEPARTMENT OF HIGHWAYS
 INTERSTATE PROJECT IN THE TOWNS OF
 WESTMINSTER ROCKINGHAM

WILLIAM W. WILFARLAND
 ENGINEER
 BY: [Signature]

DESIGNED BY: [Signature]
 CHECKED BY: [Signature]
 SHEET 14 OF 136

2