

PLANK GUARD RAIL w/ PRESERVATIVE TREATMENT, ITEM 541-A  
1500+90 - 1501+22 Lt

Bench Marks on D.L.'s:  
1495+00 Med. +22.27  
1498+98 Med. +09.13  
1501+30 Med. +38.67  
1505+30 Med. +88.36

TWO CABLE GUARD RAIL with WOOD POSTS, ITEM 542  
SA#4 20+90 - 22+90 D/L  
20+11 - 23+00 E

CONSTRUCT DRIVES  
SA #4  
13+00-21  
13+00-21  
13+00-21  
15+00-21  
15+00-21  
Sand Hill Road  
8+00 D/L

Town Rd Lt - Lt of ML Sta: 1501+00  
Construct Drive  
270 1495+00

THREE CABLE GUARD RAIL with STEEL POSTS, ITEM 543  
92  
1493+00 - 1494+78 Lt  
1502+145 - 1503+00 Lt  
1+17

BITUMINOUS CONCRETE CURB, ITEM 555  
1502+59 Lt - 1503+09 Lt  
1+88

PARCEL: 94  
GRANTOR: VOLA M. FENTON & GRACE E. FENTON  
STATIONS: 1493-00 - 1500-00  
TAKING: 25 AC L.A.  
REMAINDER: 87.35  
RIGHTS: NONE  
TITLE TAKEN: WD 10/27/61  
RECORDED: WESTMINSTER-BK 30-PC 138 10/27/61

DRILLING & BLASTING of BULLDOG SUDGRADE, ITEM 11A  
1493+00 - 1493+00

PAVED MEDIAN GUTTER, ITEM 361 B  
50' W  
20+25 - 20+50

STAGE 2 CONSTRUCTION

PARCEL: 59 H  
STATIONS: 1494+72 - 1501+37  
TAKING: 0.82 AC L.A.

PROPERTY LINE FENCE & STEEL POSTS, ITEM 563-B  
1501+37 - 1506+00 Lt  
1493+00 - 1506+00 Lt

PARCEL: 56 B  
GRANTOR: MAYNARD D. & HELEN R. BAKEN  
STATIONS: 1501+37 - 1507+16  
TAKING: 3.6 AC  
REMAINDER: 8.1 AC  
RIGHTS:  
TITLE TAKEN: COND 10/15/61  
RECORDED: WESTMINSTER-BK 30-PC 138 10/15/61

PARCEL: 96 A  
STATIONS: 1509+75 - 1507+16  
TAKING: 4.2 AC L.A.

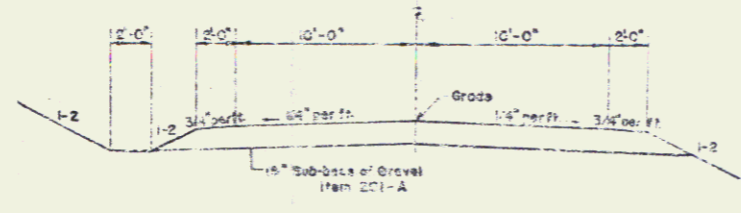
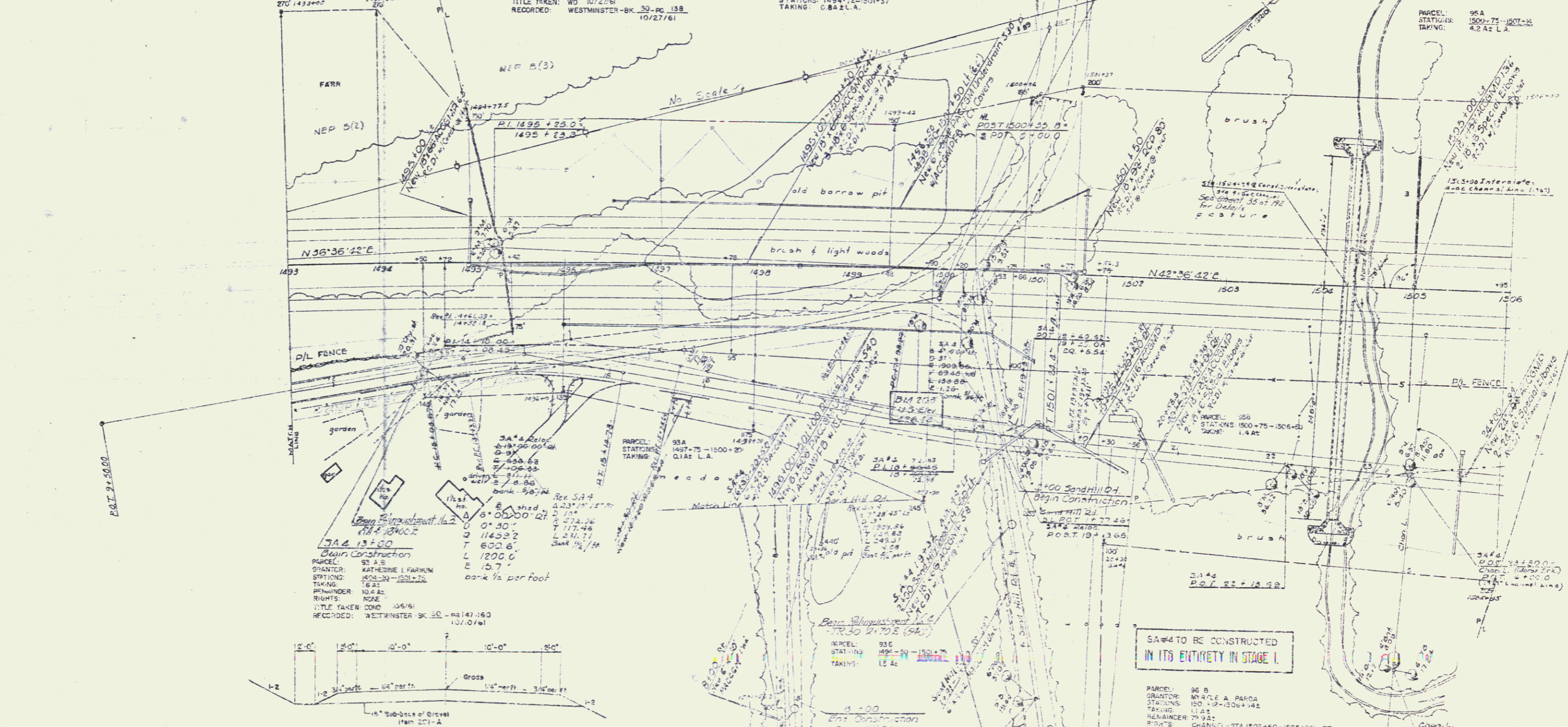

NORMAL SECTION  
SAND HILL ROAD  
(Town Rec'd No. 30)

End Reclamation No. 4  
7/2/55 3/10/61

SA#4 TO BE CONSTRUCTED IN ITS ENTIRETY IN STAGE 1.

PARCEL: 96 B  
GRANTOR: MARYLE A. PAPA  
STATIONS: 150+12 - 1506+14  
TAKING: 1.4 AC  
REMAINDER: 79.9 AC  
RIGHTS: CHANNEL STA 1502+50 - 1505+00 RT  
TITLE TAKEN: WD 7/1/52  
RECORDED: WESTMINSTER-BK 30-PC 138 2/9/52

Stage 2 Construction  
STAGE 1 CONSTRUCTION  
WESTMINSTER  
PROJECT ( No. 51-1 (17) (24) )  
SHEET 21 OF 142  
CONTRACT NO. 2