

Sleeves for Water Pipes
Item No. 131
Location to be determined by the Engineer
1463 + 50 LT - RT 234'
1476 + 50 LT - RT 200'
1472 + 70 LT - RT 245'

Drilling & Blasting of Solid Rock Subgrade
Item No. 114
1465 + 50 to 1471 + 00
1473 + 50 to 1477 + 50
Property Line Fence with Steel Posts
Item No. 583-B
1465 + 50 to 1467 + 50 LT
1465 + 50 to 1480 + 00 RT

Situational Concrete Curb
Item No. 57
1465 + 50 to 1467 + 50 Lt.
1467 + 50 to 1480 + 00 Rt.

Three Cable Guard Rail with Steel Posts
Item No. 543
1465 + 50 to 1488 + 00 Rt.

Paved Median Gutter
Item No. 361-B
1470 + 25 to 1470 + 50
1473 + 25 to 1473 + 50
1478 + 75 to 1479 + 00

Construct U-Turn
Item No. 550-S-130
REFER TO ROADWAY STANDARD B-17

STATE	FED. AID PROJECT NO.	F.S. NO.	SHEET NO.	TOTAL SHEETS
VT.	I-91-1(23)	19		

Wood Guide Posts
1472+50 RT SA #4 9

Bench Marks on D.I.s:
1470+50 Med. 441.42
1473+50 Med. 433.29
1476+50 Rt. 439.02
1479+00 Rt. 437.82

NEP Co. Approx. Reloc. Route
No. 1 Scale

Drilling and Blasting
of Solid Rock, Item 114
1465+50 - 1466+50 Rt.
1467+50 - 1477+50 Rt.
1470+50 - 1474+25 Lt.
1476+25 - 1477+75 Lt.

PARCEL:
GRANTOR: FERCY M. & HELEN E. KELLEY
STATIONS: 1467 + 67 ± LT.
RIGHTS: WATER PIPE CROSSING - 1469+10
TITLE TAKEN: W.D.
RECORDED: WESTMINSTER-EK - PG. 119 - 131 9/7/61

PARCEL:
GRANTOR: 87 (DECEASED)
EGBERT A. & GERTRUDE P. WALDRON
STATIONS: 1467 + 50 ± LT.
TAKING: 1467 - 50 - 1473 + 55 ±
REMAINDER: 48.0 A ±
RIGHTS: DRAINAGE - STA 1470 + 50 ± LT.
MATCH LINE CROSSING 1470 + 65 ± LT.
TITLE TAKEN: COND
RECORDED: WESTMINSTER-BK 20 - PG 119 - 131 9/7/61

PARCEL:
GRANTOR: 91 STA 1480+50 - 1492+42
FRANK & SOPHIA KNIEC
STATIONS: 1473 + 40 - 1488 + 04 ±
TAKING: LOSS OF ACCESS REM. TO 40 ACRES
REMAINDER: 10.4 A ±
TITLE TAKEN: 15.6 A ±
COND 10/6/61
RECORDED: WESTMINSTER - BK 50 PG 224 DT. 12/15/61

PARCEL:
GRANTOR: 91
FRANK & SOPHIA KNIEC
STATIONS: 1473 + 40 - 1488 + 04 ±
TAKING: 10.4 A ±
REMAINDER: 15.6 A ±
TITLE TAKEN: COND 10/6/61
RECORDED: WESTMINSTER-BK 50 - PG 147 - 160 10/10/61

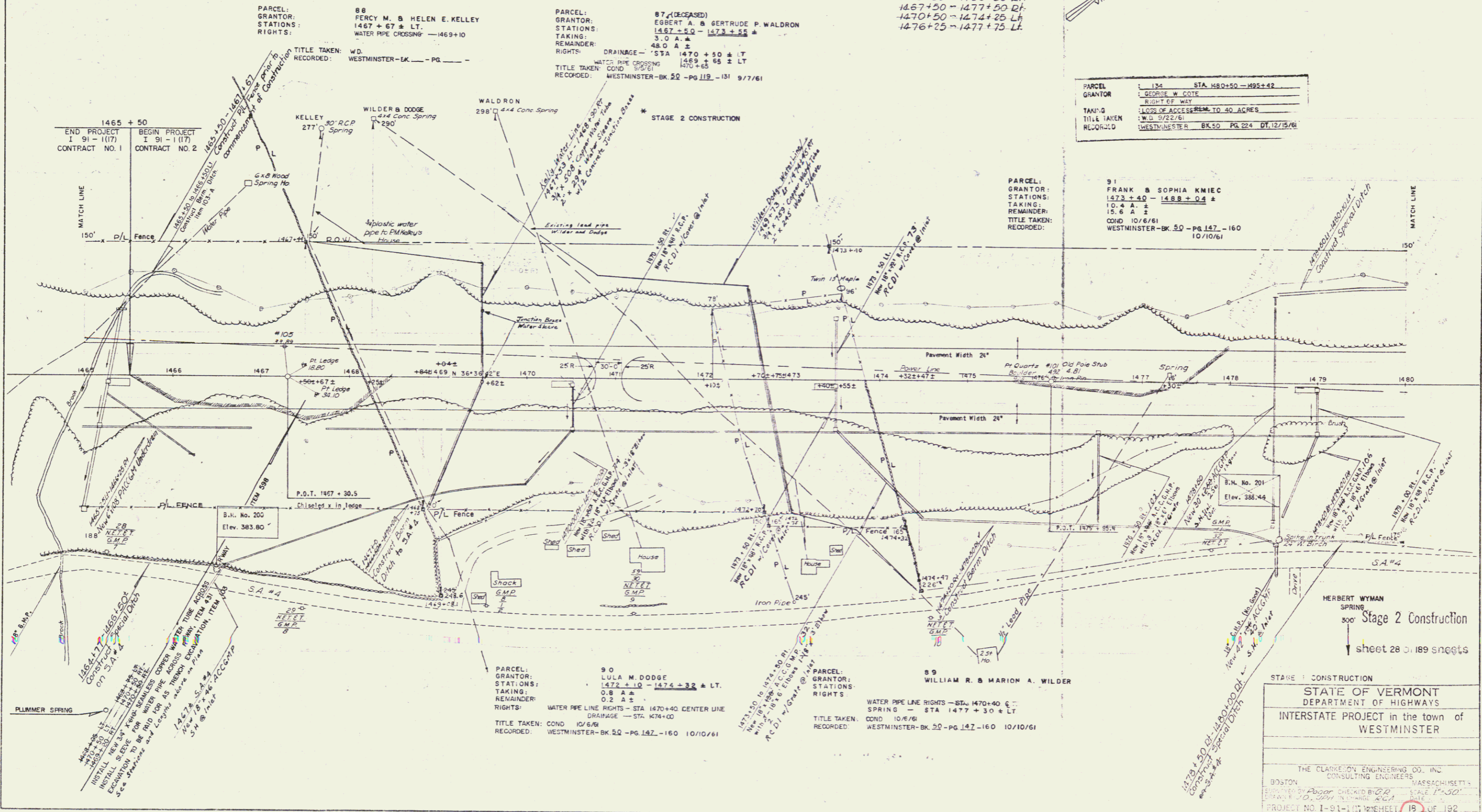

STATE OF VERMONT
DEPARTMENT OF HIGHWAYS
INTERSTATE PROJECT in the town of
WESTMINSTER

THE CLARKSON ENGINEERING CO., INC.
CONSULTING ENGINEERS
BOSTON MASSACHUSETTS

DESIGNED BY: [Signature] CHECKED BY: [Signature] DATE: 1-30-61
DRAWN BY: [Signature] IN CHARGE: [Signature] DATE: 1-30-61

PROJECT NO. I-91-1(23) SHEET 19 OF 192
CONTRACT NO. 2