

1146 No. 505
 1354+00 to 1359+20 Rt.
 1360+00 to 1363+50 Rt.
 1364+00 to 1364+47 Lt.

1146 No. 505
 1356+72 Rt. (Garage)
 1356+72 Rt. (House)
 1358+50 Rt. (Spring)

1146 No. 503
 1358+00 to 1361+50 Rt.

1146 No. 444
 1358+00 to 1360+00 Lt.

1146 No. 444
 1358+00 to 1360+00 Lt.

1146 No. 444
 1358+00 to 1360+00 Lt.

1146 No. 444
 1358+00 to 1360+00 Lt.

Property Line Fence with Steel Posts
 Item No. 583-B
 1354+00 to 1360+00 Lt. (695')
 1360+00 to 1368+00 Rt. (765')
 1361+50 to 1364+50 Lt. (300')
 1354+00 to 1359+30 Rt. (620')

BITUMINOUS PAVED GUTTER
 1360+15 TO 1361+32 RT
 1364+50 LT

POOR ORIGINAL COPY

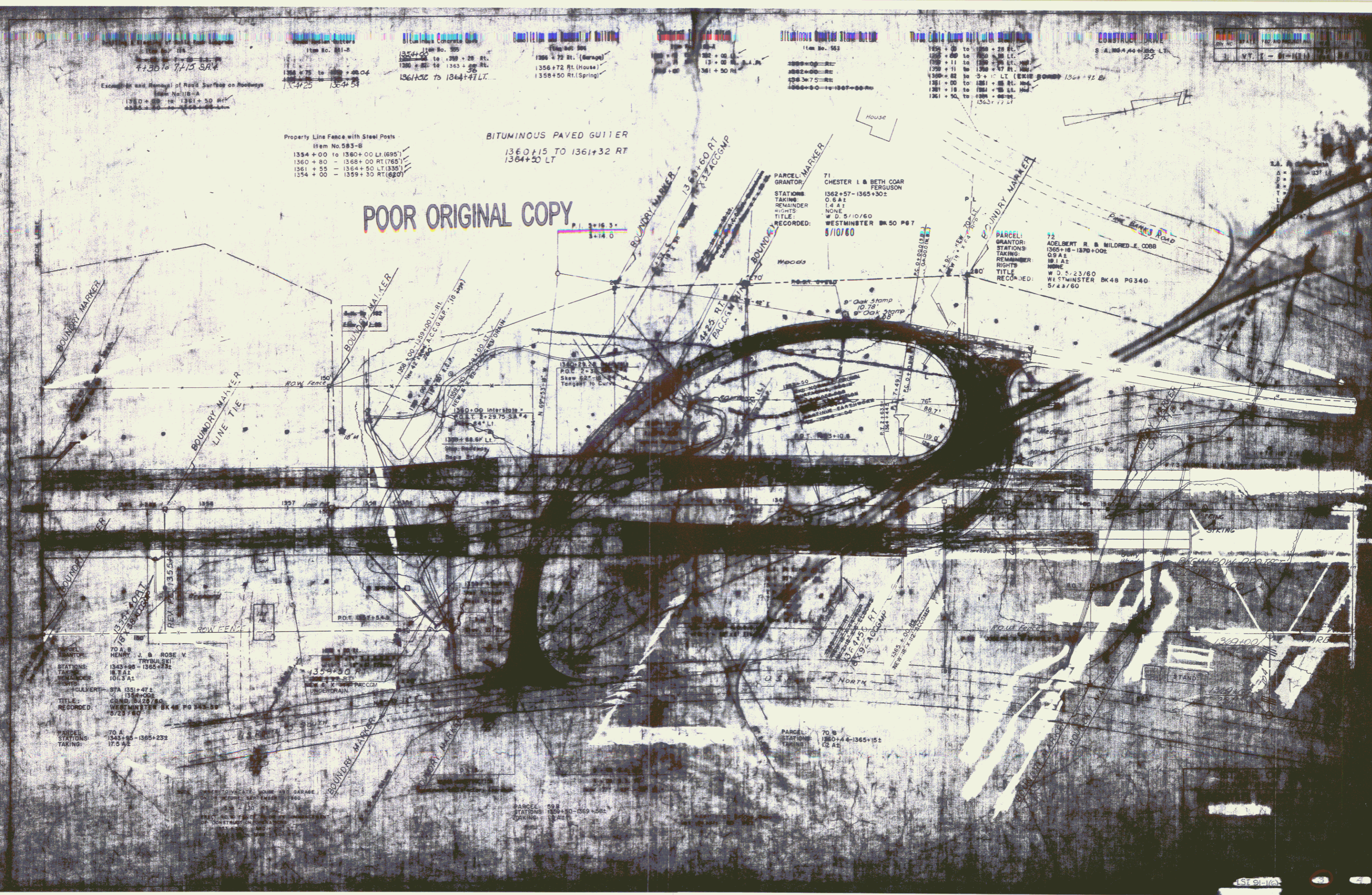

TO A B
 HEURS J & ROSE V
 TRYBULSKI
 STATIONS: 1343+00 - 1365+232
 TAKING: 18.7 A 2
 REMAINDER: 106.5 A 1
 RIGHTS: NONE
 TITLE: NONE
 RECORDED: WESTMINSTER BK 48 PG 348-351
 5/23/60

TO A B
 HEURS J & ROSE V
 TRYBULSKI
 STATIONS: 1343+00 - 1365+232
 TAKING: 18.7 A 2
 REMAINDER: 106.5 A 1
 RIGHTS: NONE
 TITLE: NONE
 RECORDED: WESTMINSTER BK 48 PG 348-351
 5/23/60

TO A B
 HEURS J & ROSE V
 TRYBULSKI
 STATIONS: 1343+00 - 1365+232
 TAKING: 18.7 A 2
 REMAINDER: 106.5 A 1
 RIGHTS: NONE
 TITLE: NONE
 RECORDED: WESTMINSTER BK 48 PG 348-351
 5/23/60