

INDEX OF SHEETS

1. TITLE PAGE
2. CONSTRUCTION WARNING SIGNS
3. E-31 FEDERAL AID CONSTRUCTION IDENTIFICATION SIGNS
4. J-3 MINIMUM PLANTING DISTANCES
5. J-5 BRACING OF TREES
6. QUANTITY SHEET

STATE OF VERMONT
DEPARTMENT OF HIGHWAYS

PROPOSED IMPROVEMENT

INTERSTATE PROJECT

TOWN OF WESTMINSTER
COUNTY OF WINDHAM

BRATTLEBORO-BELLOWS FALLS ROAD

Pin# 99R042

BEGINNING AT A POINT 1,093.0 FEET NORTH OF THE
PUTNEY-WESTMINSTER TOWN LINE AND EXTENDING
NORTHERLY 1,987.0 FEET.

LENGTH OF PROJECT 1,987.0 FEET = 0.376 MILES

Interstate Rte I-91

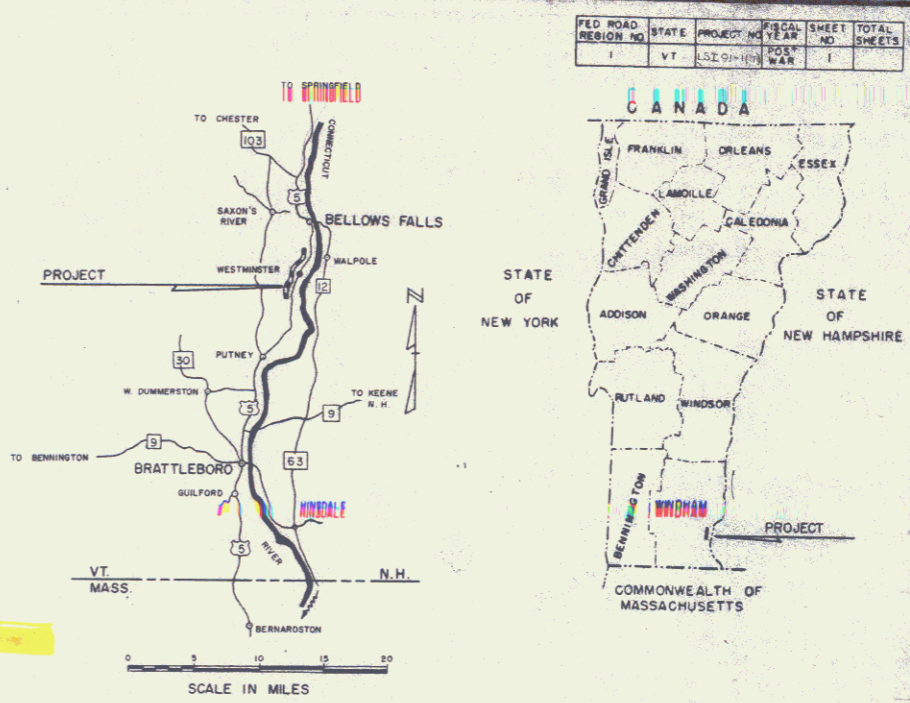

The specific location of each tree and shrub will be made by the State Landscape Engineer in the field prior to any planting being performed by the Contractor. Such locations will be in accordance with the 1959 "Guide for Showing Roadside Improvements on Project Plans", the 1961 A.A.S.H.O. Publication "A Policy on Landscape Development for the National System of Interstate and Defense Highways", and any other supplementary location requirements which are now or may become effective.

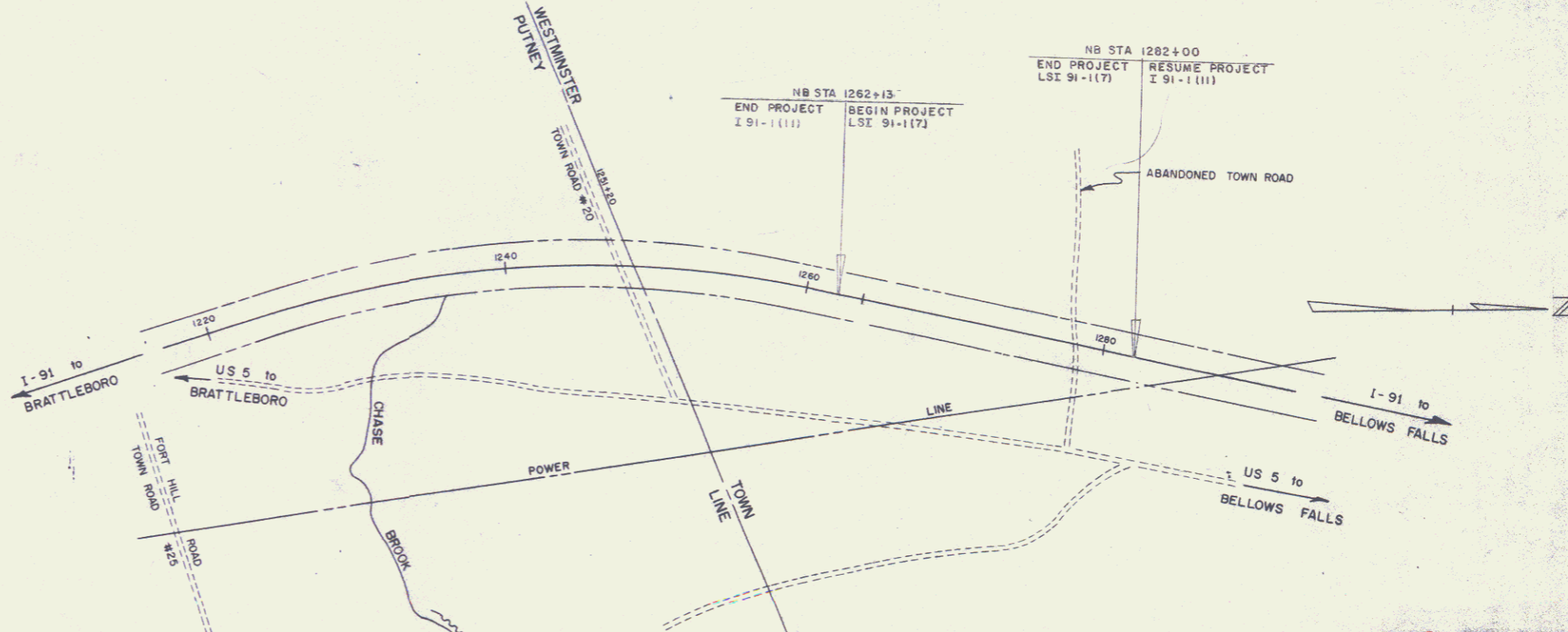

CONVENTIONAL SIGNS

COUNTY LINE	---
TOWN LINE	---
FENCE LINE	---
STONE WALL	---
UNFENCED PROPERTY	---
RAILROAD	---
RETAINING WALL	---
CENTER LINE	---
SURVEY LINE	---
CULVERT	---
DROP INLET	---
TROLLEY POLE	---
POWER POLE	---
TELEPHONE POLE	---
TREES	---
HEDGE	---

GROUND ELEVATION	DATUM	LINE
GRADE ELEVATION	DATUM	LINE
CURVE DATA		
DEFLECTION OF ANGLE	Δ	
DEGREE OF CURVE	D	
RADIUS OF CURVE	R	
TANGENT DISTANCE	T	
LENGTH OF CURVE	L	
EXTERNAL DISTANCE	E	
POINT OF INTERSECTION	P.I.	
POINT OF CURVE	P.C.	
POINT OF TANGENT	P.T.	
POINT ON TANGENT	P.O.T.	
POINT ON SUB-TANGENT	P.O.S.T.	

SCALES

TITLE	1" = 500'
TYPICAL	1" = 500'
PLAN	1" = 500'
PROFILE HORIZONTAL	1" = 500'
PROFILE VERTICAL	1" = 500'
CROSS-SECTIONS	1" = 500'

APPROVED <i>[Signature]</i> LANDSCAPE ENGINEER DATE JAN 13 1967	APPROVED <i>[Signature]</i> CONSTRUCTION ENGINEER DATE 2/6/67	APPROVED <i>[Signature]</i> ROADSIDE DEVELOPMENT ENGINEER DATE 1/13/67	APPROVED <i>[Signature]</i> DISTRICT ENGINEER DATE 2-3-67	APPROVED <i>[Signature]</i> ASS. CHIEF ENGINEER DATE 2/8/67	APPROVED <i>[Signature]</i> CHIEF ENGINEER DATE 2/8/67
--	--	---	--	--	---

THESE PLANS ARE SUBJECT TO SUCH REVISIONS AS MAY BE REQUIRED BY THE BUREAU OF PUBLIC ROADS OR THE COMMISSIONER OF HIGHWAYS.

CONSTRUCTION IS TO BE CARRIED ON IN ACCORDANCE WITH THESE PLANS AND THE STANDARD SPECIFICATIONS FOR HIGHWAY AND BRIDGE CONSTRUCTION DATED APRIL, 1964, AS APPROVED BY THE BUREAU OF PUBLIC ROADS ON OCTOBER 12, 1964, INCLUDING ALL SUBSEQUENT APPROVED REVISIONS AND SUCH REVISED SPECIFICATIONS AND SPECIAL PROVISIONS AS ARE INCORPORATED IN THESE PLANS.

MP 23.80-24.18

DEPARTMENT OF COMMERCE
BUREAU OF PUBLIC ROADS

APPROVED

DIVISION ENGINEER DATE

PROJECT LST NO. 91-1(17)

SHEET 1 OF SHEETS

STATE OF VERMONT
DEPARTMENT OF HIGHWAYS
RIGHT-OF-WAY PLANS
DETAIL SHEET
OF

TABLE OF PROJECT PROPERTY ACQUISITION

PARCEL NO.	GRANTOR	SHEET NO.	BEGINNING STATION	ENDING STATION	TAKING	REM.	RIGHTS	TITLE TAKEN	DATE	TOWN OR CITY RECORDED	BK.	PG.	REMARKS
1.	KISSELL, JOSEPH N. KISSELL, GABRIEL	3-4	1262+13 NB	1279+43 NB	52 A'								
2.	KISSELL, PHILIP F. MARILYN	4	1278+22 NB	1282+00 NB	12 A'								

TABLE OF REVISIONS

REVISION NO.	SHEET NO.	DESCRIPTION OF REVISION	DATE	MADE BY	APPROVED BY

MADE BY: def DATE: 3-21-67
CHECKED BY: _____ DATE: _____

_____ PRESENT R.O.W.
 - - - - - TAKING WITHOUT ACCESS
 - - - - - TAKING WITHOUT ACCESS ALONG PROPERTY LINES
 - - - - - TAKING WITH ACCESS
 (P) PERMANENT EASEMENT
 (T) TEMPORARY EASEMENT

_____ SR _____ SLOPE RIGHTS
 _____ P _____ PROPERTY LINE
 - Δ - Δ - TOP OF CUT
 - O - O - TOE OF SLOPE

APPROVED Thomas P. Pennington DATE 3-22-67
 CHIEF OF ACQUISITION
 APPROVED W. M. [Signature] DATE 3-23-67
 HIGHWAY ENGINEER
 APPROVED W. P. [Signature] DATE 3-23-67
 R.O.W. DIRECTOR

PROJECT WESTMINSTER
 NO. LSI 91-1(7)
 SHEET 2 OF 4

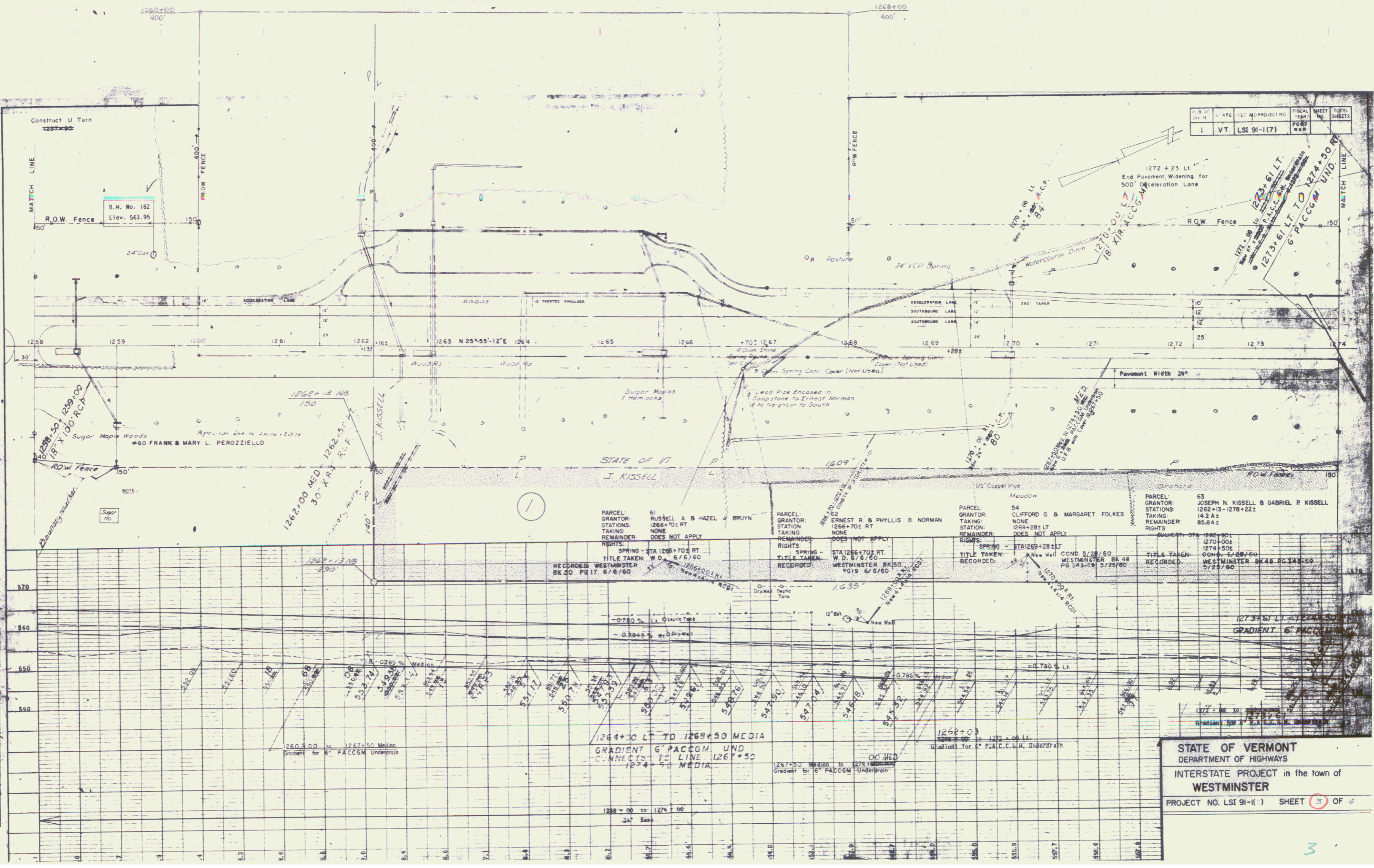

NO.	DATE	BY	PROJECT NO.	SCALE	SHEET NO.	TOTAL SHEETS
1	VT	LSI 91-1(7)				

NO.	DATE	BY	PROJECT NO.	SCALE	SHEET NO.	TOTAL SHEETS
1	VT	LSI 91-1(7)				

PARCEL NO.	GRANTOR	STATION	TAKING	REMAINDER	RIGHTS	TITLE TAKEN	RECORDED
61	RUSSELL A & HAZEL B. BRUYN	1266+70: RT	NONE	DOES NOT APPLY	SPRING - STA 1266+70: RT	W.D. 6/6/60	WESTMINSTER BK 20 PG 17 6/6/60
62	ERNEST R & PHYLLIS B. NORMAN	1266+70: RT	NONE	DOES NOT APPLY	SPRING - STA 1266+70: RT	W.D. 6/6/60	WESTMINSTER BK 20 PG 17 6/6/60
54	CLIFFORD G. & MARGARET FOLKES	1269+28: LT	NONE	DOES NOT APPLY	SPRING - STA 1269+28: LT	COND 5/28/60	WESTMINSTER BK 48 PG 543-59 5/25/60
63	JOSEPH N. KISSELL & GABRIEL P. KISSELL	1265+13 - 1278+22:1	14.2 A:2	REMAINDER 85.8 A:2	CONVEY - STA 1265+13 - 1278+22:1	COND 5/28/60	WESTMINSTER BK 48 PG 543-59 5/25/60

STATE OF VERMONT
 DEPARTMENT OF HIGHWAYS
 INTERSTATE PROJECT in the town of
 WESTMINSTER
 PROJECT NO. LSI 91-1(1) SHEET 3 OF 4

