

Drilling & Blasting of Solid Rock
Subgrade
Item No. 118
1298+50 to 1304+50 Lt.
1295+00 to 1306+00 Lt.

Three Cable Guard Rail With Steel Posts
1298+40 to 1306+00 Rt.
3/8"

Paved Median Gutter
Item No. 361-B

1299+25 to 1299+50
1298+50 to 1298+75
1300+75 to 1304+00

Bituminous Grouted Stone Gutter
Item No. 553

1298+50 to 1298+80 Lt.
1298+75 Rt.
1304+00 Rt.

PUB. NO.	STATE	FED. AID PROJECT NO.	FISCAL YEAR	SHEET NO.	TOTAL SHEETS
1	VT.	I-91-1(11)	PGT MAR	80	555

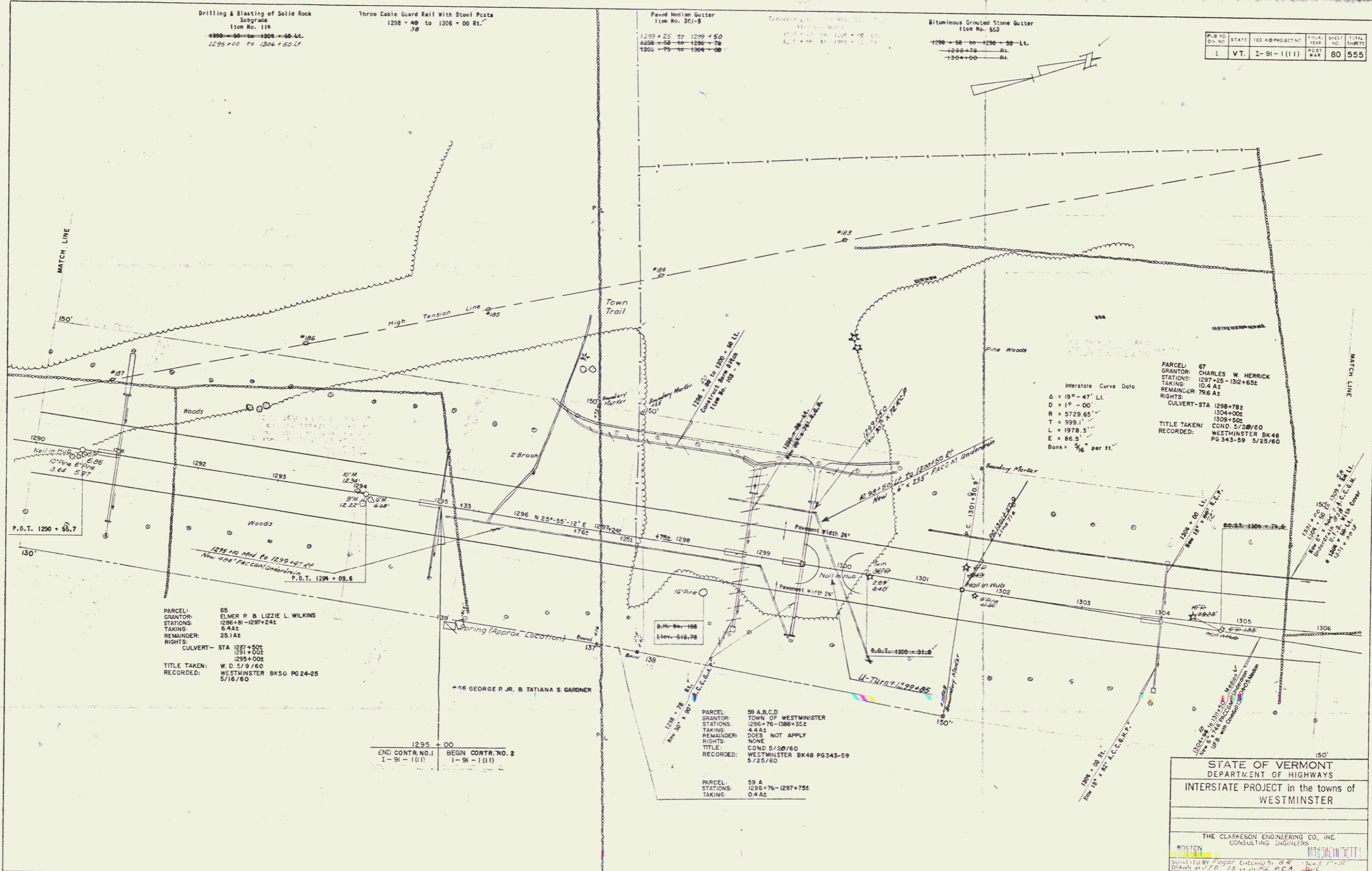

Interstate Curve Data
 $\Delta = 19^\circ - 41'$ Lt.
 $D = 1^\circ - 00'$
 $R = 5729.65'$
 $T = 999.1'$
 $L = 1978.3'$
 $E = 86.5'$
 Bank = $\frac{1}{16}$ " per ft.

PARCEL: 67
 GRANTOR: CHARLES W. HERRICK
 STATIONS: 1297+25 - 1312+65E
 TAKING: 10/4/62
 REMAINDER: 796A2
 RIGHTS: CULVERT-STA 1298+78E
 1304+00E
 1309+50E
 TITLE TAKEN: COND. 5/20/60
 RECORDED: WESTMINSTER BK48
 PG 343-59 5/25/60

PARCEL: 65
 GRANTOR: ELMER P. & LUZZIE L. WILKINS
 STATIONS: 1296+81 - 1297+24E
 TAKING: 6/4/62
 REMAINDER: 25.1A2
 RIGHTS: CULVERT- STA 1297+50E
 1291+00E
 1295+00E
 TITLE TAKEN: W. D. 5/9/60
 RECORDED: WESTMINSTER BK50 PG24-25
 5/16/60

1295+00
 END CONTR. NO. 1
 I-91-1(11)
 BEGIN CONTR. NO. 2
 I-91-1(11)

PARCEL: 59 A,B,C,D
 GRANTOR: TOWN OF WESTMINSTER
 STATIONS: 1296+76 - 1380+35E
 TAKING: 4/4/61
 REMAINDER: DOES NOT APPLY
 RIGHTS: NONE
 TITLE: COND 5/20/60
 RECORDED: WESTMINSTER BK48 PG343-59
 5/25/60

PARCEL: 59 A
 STATIONS: 1296+76 - 1297+75E
 TAKING: 0/4/62

STATE OF VERMONT
 DEPARTMENT OF HIGHWAYS
 INTERSTATE PROJECT in the towns of
 WESTMINSTER

THE CLARKSON ENGINEERING CO., INC.
 CONSULTING ENGINEERS
 BOSTON

DESIGNED BY: J. D. FOGG
 DRAWN BY: J. D. FOGG
 CHECKED BY: G. R. [Name]
 SCALE: 1" = 20'

PROJECT NO. I-91-1(11), SHEET 80 OF 555
 CONTRACT NO. 2