

ACQUIRED AS PARCEL 52 HERSCHELL & MORVEL WILLIAMS BY W.D.
 DATED APRIL 4, 1957 REC. APRIL 18, 1957 BK. 34 PG. 92-94 IN
 THE TOWN OF PUTNEY LAND RECORDS.

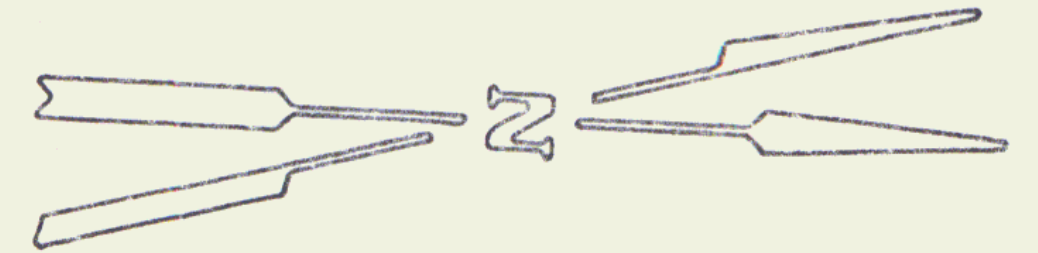

STATE OF VERMONT TO JUNE WHITTON

QCD 9/14/81 BK 57 Pg 327,329

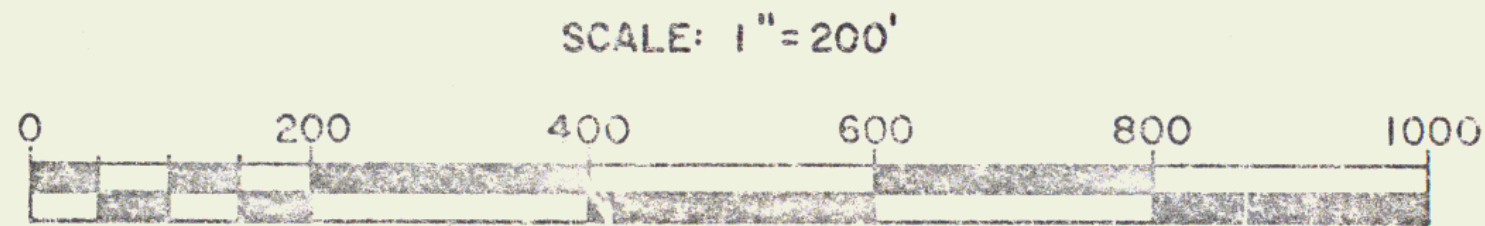
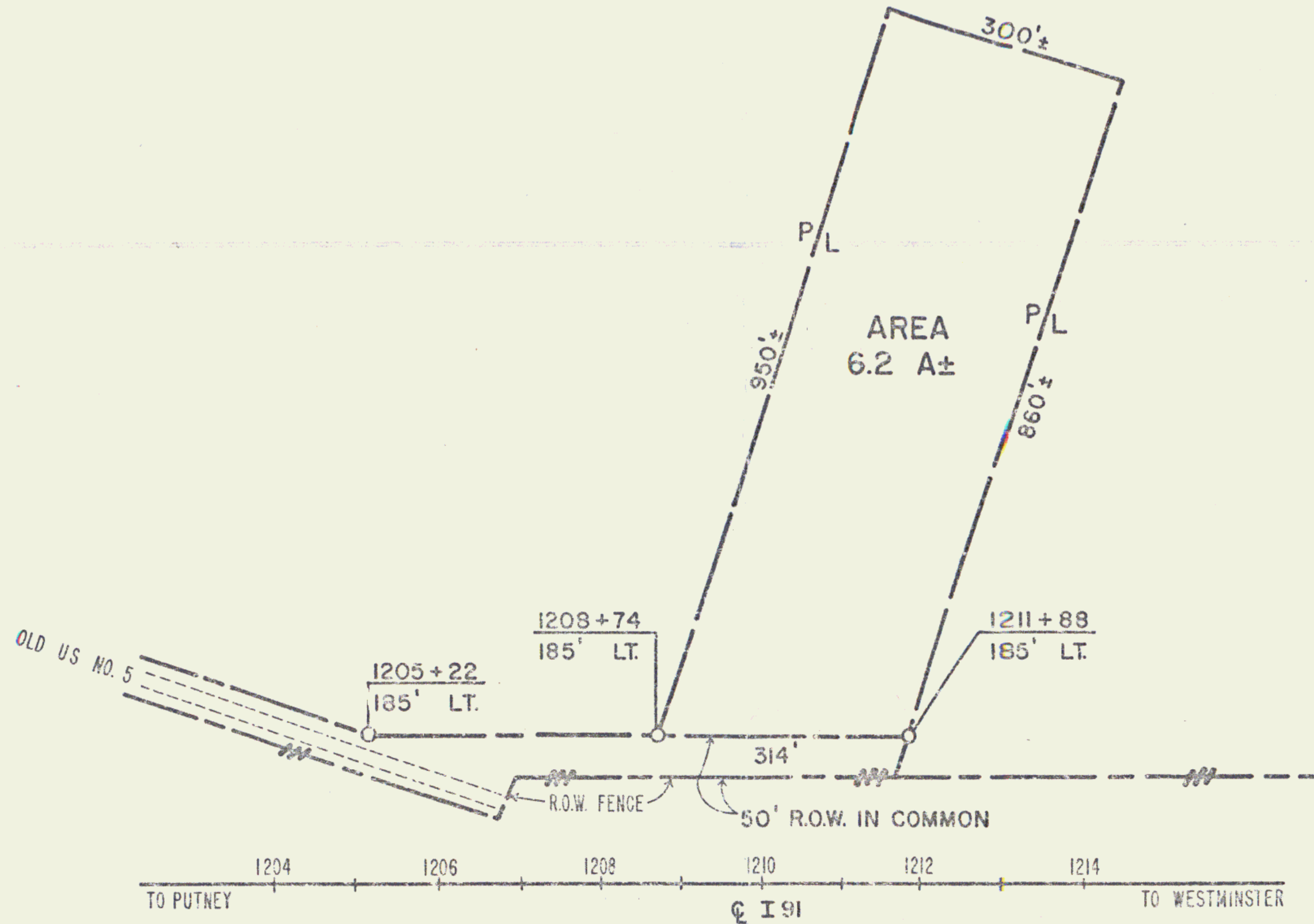

REF. PUTNEY SHEET 47, 49 OF 328

STATE OF VERMONT
 AGENCY OF TRANSPORTATION

TOWN OF PUTNEY **47C**

PROJECT I 91-1(10) **24**
 APPROX. SCALE 1"=200' DATE 9/2/81 DRAWN BY B.A.M.