

VT. I 91-1(10) 46 328

#49A PAULA J. BARTON  
 (A.B.T.) STA 1192+05-1213+06L  
 COND. 7/3/59  
 REC. SEE #47

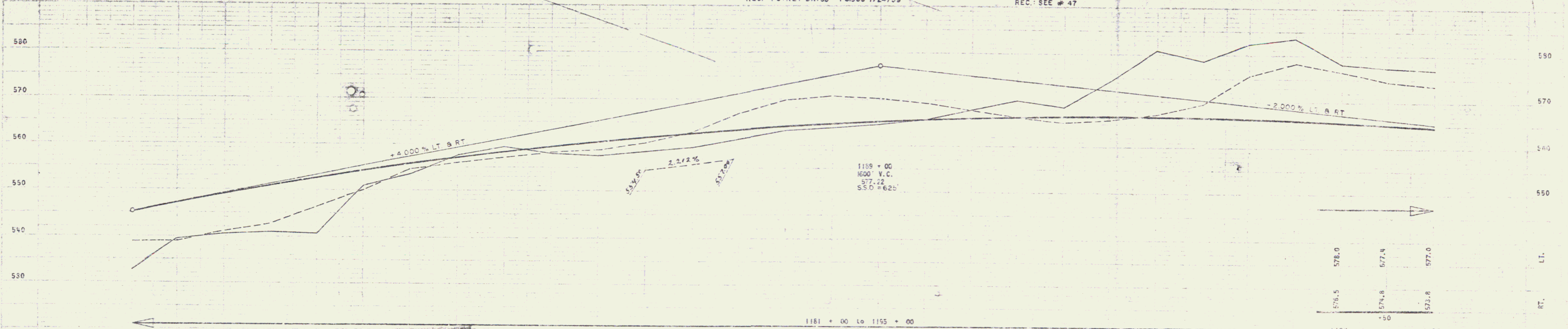
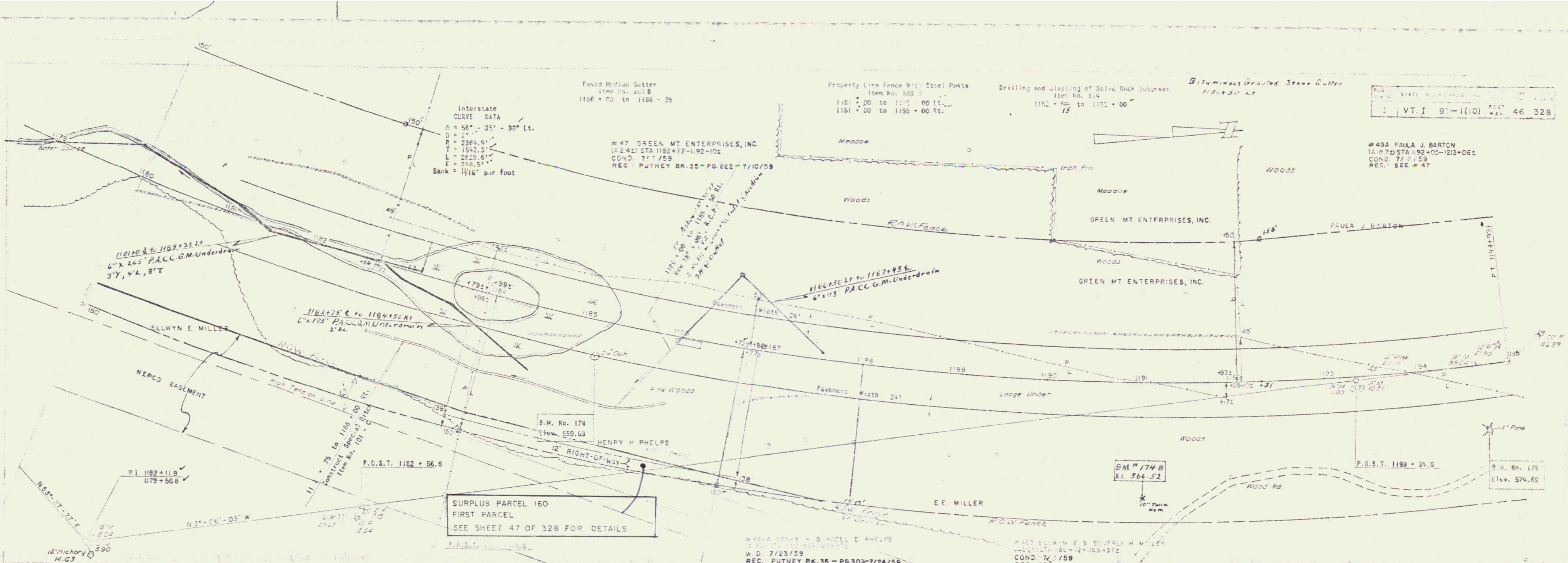

Station	LT. Elevation	RT. Elevation
1181+00	532.5	539.9
1181+50	539.5	539.0
1182+00	540.4	541.1
1182+50	540.9	542.7
1183+00	540.7	546.5
1183+50	550.8	550.0
1184+00	555.5	556.5
1184+50	557.7	556.0
1185+00	559.5	557.0
1185+50	556.0	558.2
1186+00	557.8	563.8
1186+50	548.7	560.3
1187+00	559.6	562.7
1187+50	561.4	567.0
1188+00	561.4	570.0
1188+50	564.0	570.7
1189+00	564.8	570.2
1189+50	565.9	569.2
1190+00	564.0	567.6
1190+50	570.0	566.5
1191+00	568.6	575.4
1191+50	574.5	585.9
1192+00	581.0	587.2
1192+50	579.8	580.5
1193+00	587.1	575.7
1193+50	583.3	578.3

B.M. No. 174 R.R.S. I.T. 26" Oak 37' RT. Sta. 1185+20 E1. 559.08  
 B.M. No. 174A S.I.R. 10" Twin Iron 125' Rt. Sta. 11910 Elev. 566.23

B.M. No. 175 R.R.S. I.T. 14" Pine 70' RT. Sta. 1194+27 E1. 574.69

STATE OF VERMONT  
 DEPARTMENT OF HIGHWAYS  
 INTERSTATE PROJECT in the town of  
 PUTNEY

THE CLARKSON ENGINEERING CO., INC.  
 CONSULTING ENGINEERS

BOSTON  
 PROJECT NO. 1-91-100 SHEET 46 OF 328