

Note: For Summary Of Landscape Material,
Contract No. 2, See Sheet No. 37.

Drilling and Blasting of Solid Rock Subgrade
Item No. 114
1085 + 00 to 1085 + 00.40
1085 + 00 to 1085 + 00.50
1089 + 00 to 1100 + 00

Three Cable Guard Rail With Steel Posts
1085 + 00 to 1090 + 00 Lt. Median
1085 + 00 to 1093 + 50 Rt.

Paved Median Gutter
1089 + 75 to 1090 + 00
1093 + 42 to 1093 + 67
1094 + 75 to 1097 + 00
1099 + 75 to 1100 + 00

Property Line Fence With Steel Posts
Item No. 53 B
1085 + 00 to 1101 + 00 Lt.
1085 + 00 to 1101 + 00 Rt.

Granite Slope Edging
Item 556-A
1065+00 to 1089+80

STATE	VT.	PROJECT	91-1(10)	SHEET	32	TOTAL SHEETS	328
-------	-----	---------	----------	-------	----	--------------	-----

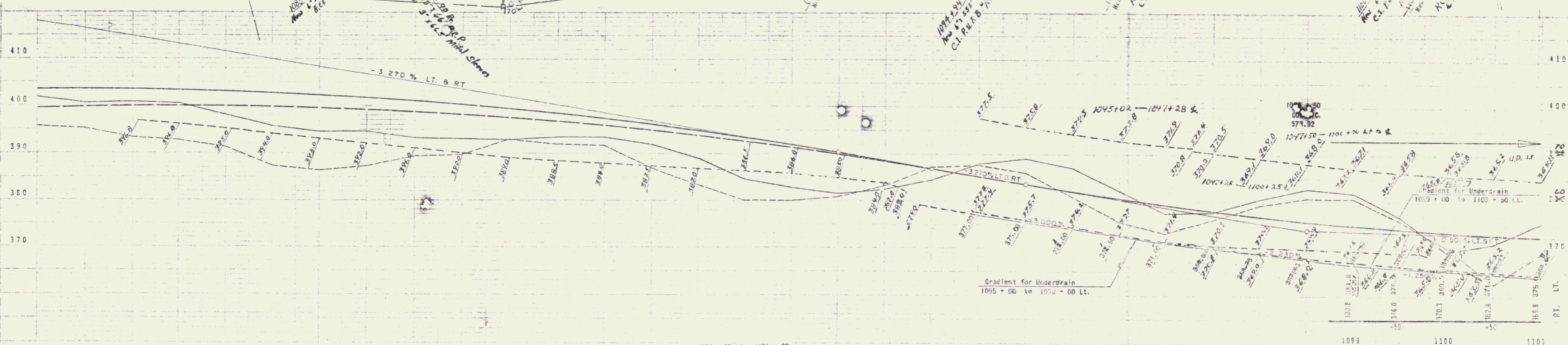
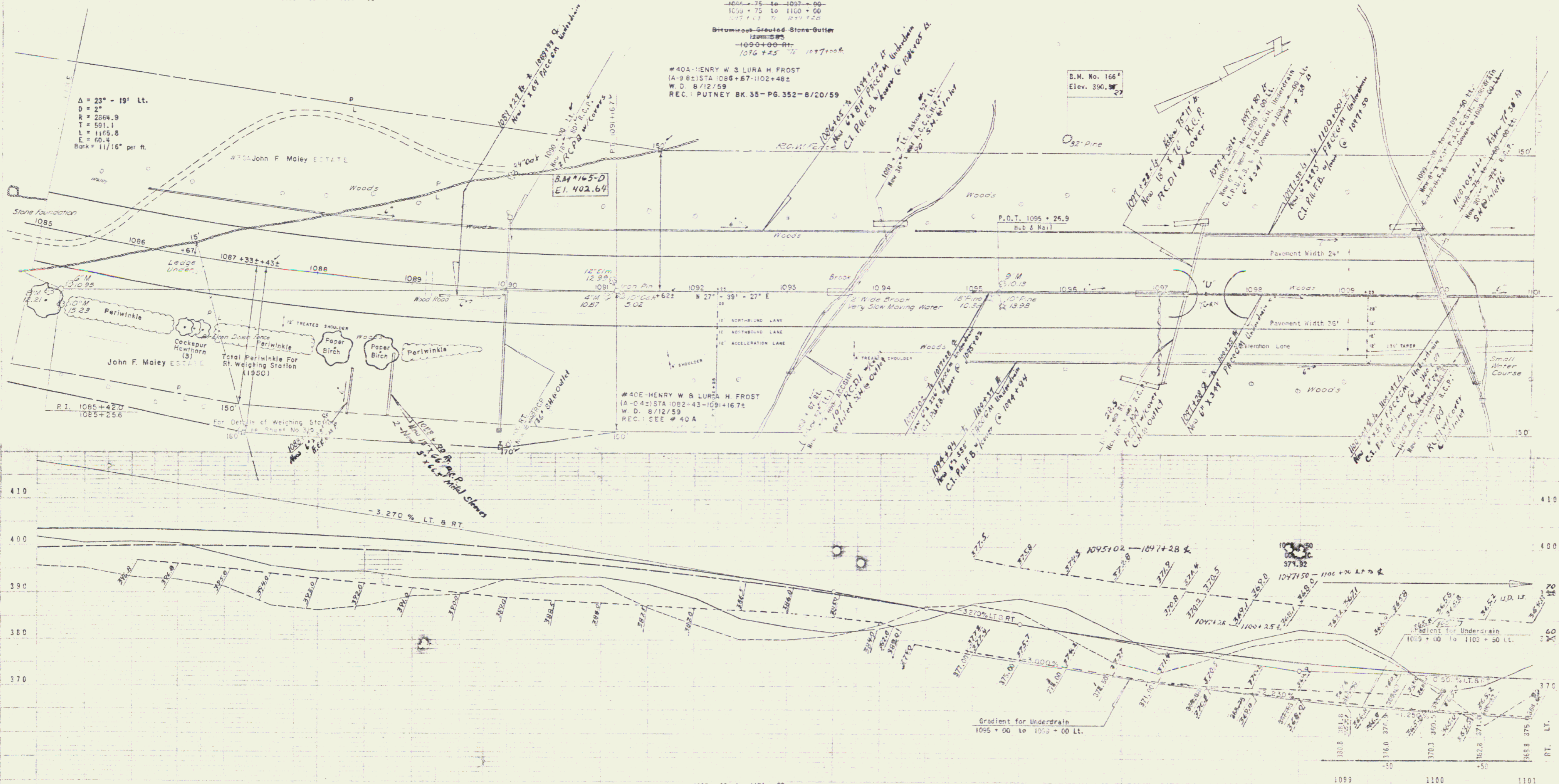

LT.	401.0	401.3	401.3	400.6	398.2	395.8	394.8	394.8	393.3	393.1	393.0	393.5	393.6	393.0	389.0	388.0	387.7	382.7	381.8	388.0	380.1	387.1	382.3	377.6	377.5	380.4	382.8	
RT.	375.5	375.1	373.4	372.7	371.2	371.5	376.4	377.3	379.4	379.3	371.0	371.9	371.8	372.0	370.0	371.3	371.0	371.3	372.2	372.7	376.4	371.0	375.7	373.1	376.0	379.1	380.8	
	1085	+50	1086	+50	1087	+50	1088	+50	1089	+50	1090	+50	1091	+50	1092	+50	1093	+50	1094	+50	1095	+50	1096	+50	1097	+50	1098	+50

D. M. No. 166 R.R.S.I.R. 32" Pine 160' Lt. Sta. 1096 + 00 Elev. 390.27

BM No 165-D S.I.R. 24" Oak 120' Lt. Sta. 1090+00 Elev. 402.64

STATE OF VERMONT
DEPARTMENT OF HIGHWAYS
INTERSTATE PROJECT in the town of
PUTNEY

THE CLASSICAL ENGINEERING FIRM
CONSULTING ENGINEERS
BOSTON
VERMONT
PROJECT NO. 91-1(10) SHEET 32