

Stone Fill for Slope Protection
1066+75 to 1069+50 Lt.
1066+00 to 1069+00 Rt.

Paved Median Gutter
1056 + 50 to 1056 + 75
1052 + 15 to 1052 + 56
1055 + 20 to 1056 + 85
1059 + 00 to 1070 + 00

Bituminous Concrete Curb
Item No. 555
1060 + 00 to 1064 + 00 Rt.
1056 + 30 to 1058 + 50 Rt.

Bituminous Grouted Stone Gutter
Item No. 553
1059 + 00 to 1070 + 00 Lt.
1056 + 30 to 1058 + 50 Rt.
1063 + 00 Lt.
1063 + 15 Rt.
1063 + 15 Lt.

Construct Special Ditch
Item No. 101-C
1066 + 00 to 1066 + 50 Lt.

Three Cable Guard Rail With Steel Posts
1054 + 00 to 1055 + 30 Lt. Median
1056 + 75 to 1059 + 17 Rt. 770 RT
1064 + 00 to 1066 + 00 Lt. Median 1069 RT
1067 + 00 to 1067 + 25 Lt.
1067 + 00 to 1067 + 25 Lt.

Two Cable Guard Rail With Wood Posts
27 + 25 to 31 + 25 Lt. S.A. 83
27 + 25 to 31 + 25 Rt. S.A. 82

Property Line Fence With Steel Posts
Item No. 583 - B
1054 + 00 to 1070 + 00 Lt.
1054 + 00 to 1070 + 00 Rt.

Seeding - Item 611
Seed Steep Slopes With
Crown Vetch 20 Lbs./Acre
Creeping Red Fescue 30 Lbs./Acre
1055 + 00 - 1064 + 00 Rt.
1066 + 00 - 1068 + 00 Rt.

Drilling & Blasting of Solid Rock Subgrade
Item No. 111
1054 + 00 to 1062 + 50
23 + 50 to 26 + 50 S.A. 88

Plank Guard Rail with
Preservative Treatment
35+00-34+76 SA #3.

#38 ROY W & IRENE HALLOCK
(A163) STA 1050+31-1052+47
LOSS OF SPRING - STA. 1069 + 50
COND. 7/3/59
REC. SEE #55 B

PUB. NO.	STATE	FED. AID PROJECT NO.	FISCAL YEAR	SHEET NO.	TOTAL SHEETS
1	VT.	I 91-1(10)		28	328

1070 00
END CONTRACT NO. 1
PROJECT I 91-1(10)
BEGIN CONTRACT NO. 2
PROJECT I 91-1(10)

PARCEL STATIONS RIGHTS: 37D 1053+50-1057+00 LT SLOPE

S.A. #3 Curve Data
Δ = 11° - 00' Lt.
D = 4" Rt.
R = 1432.89
T = 138.0
L = 275.0
E = 6.83
Bank = 3/4" per ft.

PARCEL STATIONS RIGHTS: 37D 1060+00-1063+00 LT SLOPE

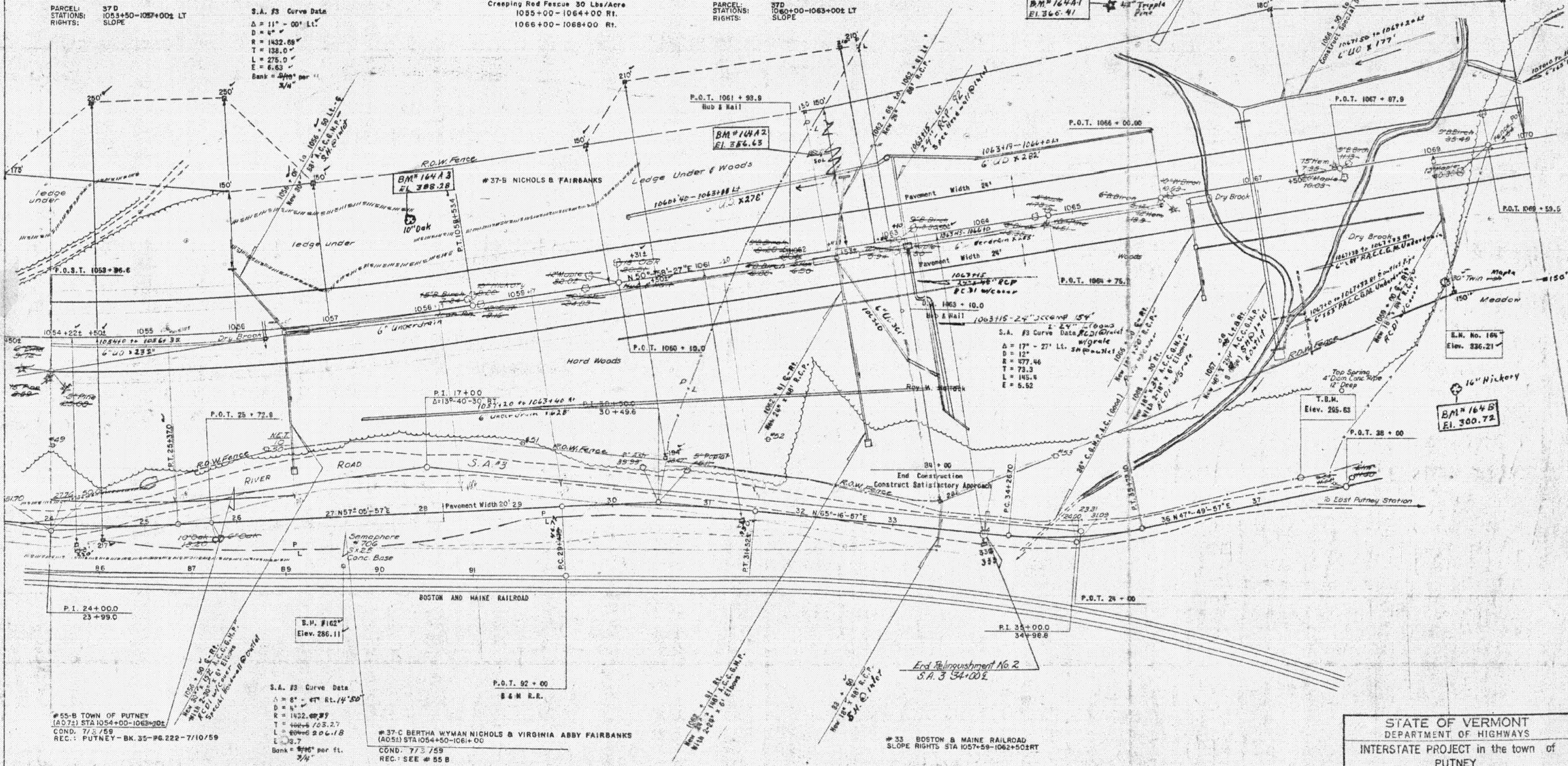

#55-B TOWN OF PUTNEY
(A075) STA 1054+00-1063+00
COND. 7/3/59
REC.: PUTNEY - BK. 35-PG. 222-7/10/59

S.A. #3 Curve Data
Δ = 8° - 47' Rt. 14° 50'
D = 4" Rt.
R = 1432.89
T = 138.0
L = 275.0
E = 6.83
Bank = 3/4" per ft.

#37-C BERTHA WYMAN NICHOLS & VIRGINIA ABBY FAIRBANKS
(A051) STA 1054+00-1061+00
COND. 7/3/59
REC.: SEE #55 B

#33 BOSTON & MAINE RAILROAD
SLOPE RIGHTS STA 1057+59-1062+50 RT

STATE OF VERMONT
DEPARTMENT OF HIGHWAYS
INTERSTATE PROJECT in the town of
PUTNEY

THE CLARKSON ENGINEERING CO., INC.
CONSULTING ENGINEERS
BOSTON MASSACHUSETTS
SURVEYED BY PAPER CHECKED BY G.P. H.B. SCALE 1"=50'
DRAWN BY J.D. L.S. IN CHARGE R.C.A. DATE
PROJECT NO I-91-1(10) SHEET 28 OF 328
CONTRACT NO. 1