

Drilling & Blasting of Solid Rock Subgrade  
1149+00 to 1151+50  
1152+00 to 1155+00

Paved Median Gutter  
1149+00 to 1151+05  
1152+00 to 1155+15  
1157+50 to 1159+25

Property Line Fence with Steel Posts  
Item No. 583 pg 20  
1153+00' to 1160+00' LL  
1159+00' to 1160+00' RL  
J7146

Construct Special Ditch  
Item No. 103A  
1153+00' to 1154+50' LL  
1152+30' to 1154+00' LL  
1152+30' to 1154+00' RL  
1153+00' to 1154+50' LL

Gutter  
1153+00' to 1155+00' RL  
1158+00' to 1160+00' RL  
1159+00' to 1159+25' RL  
1152+30' to 1154+50' RL

STATE OF VERMONT  
VT 1-91-1(10) PLAN 42 328

#45A DONALD W B MADELINE B HARLOW  
(A) 42 STA 1152+66-1159+00  
W D 10/28/59  
REC: PUTNEY BK. 35 - PG. 447 - 10/31/59

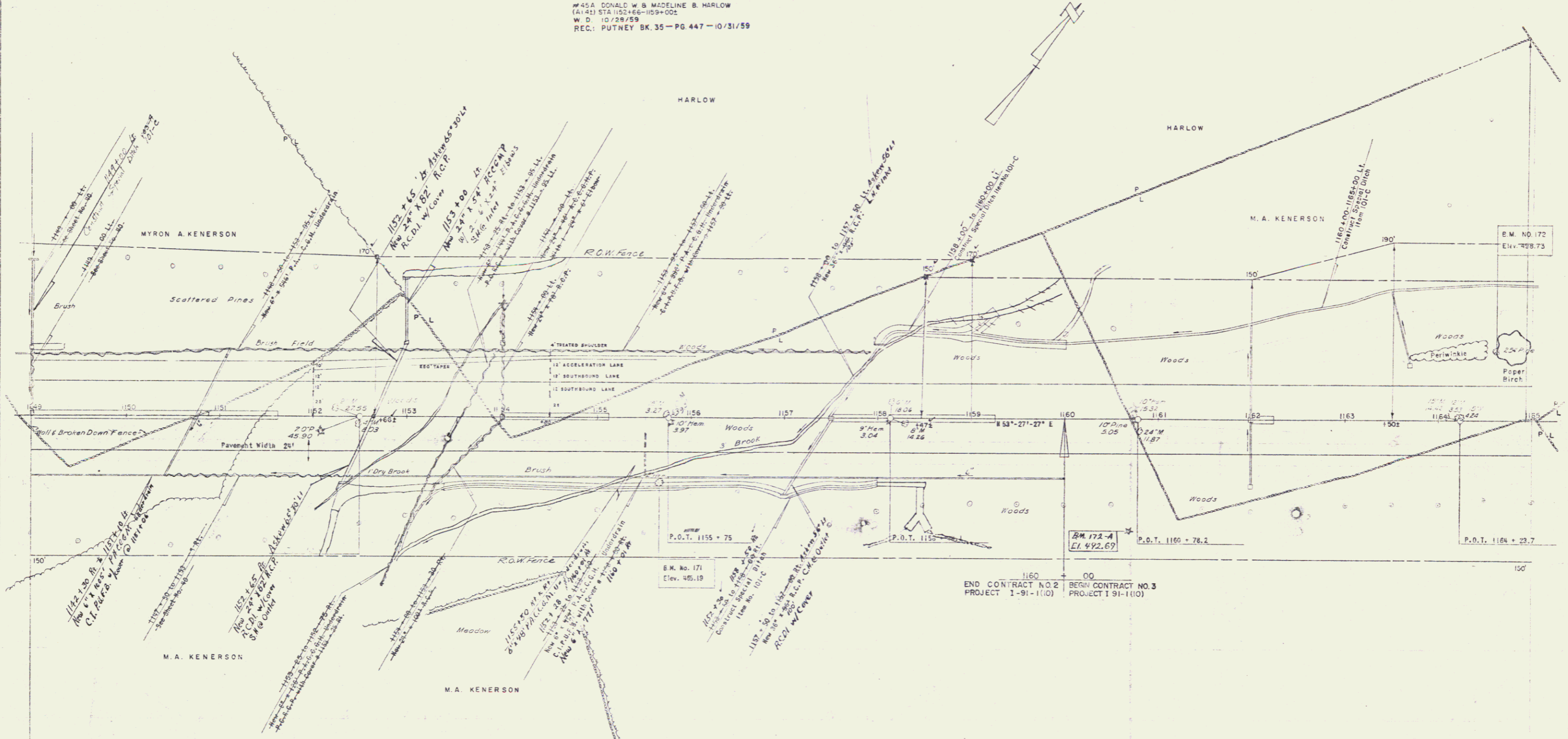

END CONTRACT NO. 2  
PROJECT 1-91-1(10)  
BEGIN CONTRACT NO. 3  
PROJECT 1-91-1(10)

STATE OF VERMONT  
DEPARTMENT OF HIGHWAYS  
INTERSTATE PROJECT in the town of  
PUTNEY

THE CLARKESON ENGINEERING CO. INC.  
CONSULTING ENGINEERS  
BOSTON MASSACHUSETTS

DATE: 10/31/59  
SCALE: AS SHOWN  
SHEET NO. 42  
CONTRACT NO. 2