

Brattleboro 1-30-10
Station 422 to 629 635700

INDEX OF SHEETS

1	GENERAL
2	PLANNING
3	DESIGN
4	CONSTRUCTION
5	UTILITY
6	ENVIRONMENTAL
7	TRAFFIC
8	SOILS
9	HYDROLOGICAL
10	VEGETATION
11	ARCHITECTURAL
12	MECHANICAL
13	ELECTRICAL
14	TELEPHONE
15	TELEVISION
16	WATER
17	SEWER
18	STORM
19	LANDSCAPE
20	ARTIST
21	PHOTOGRAPHIC
22	VIDEO
23	ACoustic
24	Lighting
25	Signage
26	Wayfinding
27	Public Art
28	Historic Preservation
29	Archaeology
30	Historic Landmarks
31	Historic Districts
32	Historic Sites
33	Historic Structures
34	Historic Landscapes
35	Historic Gardens
36	Historic Parks
37	Historic Streets
38	Historic Buildings
39	Historic Monuments
40	Historic Landmarks
41	Historic Sites
42	Historic Structures
43	Historic Landscapes
44	Historic Gardens
45	Historic Parks
46	Historic Streets
47	Historic Buildings
48	Historic Monuments
49	Historic Landmarks
50	Historic Sites

STATE OF VERMONT
DEPARTMENT OF HIGHWAYS
Proposed Improvement
INTERSTATE PROJECT
TOWN OF BRATTLEBORO
COUNTY OF WINDHAM
INTERSTATE ROUTE 91
GUILFORD-BELLOWS FALLS ROAD

Pin # 99R0390
629/100

BEGINS AT A POINT 7.821 MILES NORTH OF THE MASS-VT STATE LINE AND EXTENDS NORTHERLY 3.918 MILES
 LENGTH OF ROADWAY (URBAN) 8,729.3 FEET = 1.058 MILES
 LENGTH OF ROADWAY (RURAL) 13,114.9 FEET = 2.484 MILES
 LENGTH OF BRIDGES 1,844.4 FEET = 0.369 MILE
 LENGTH OF PROJECT 20,688.6 FEET = 3.918 MILES

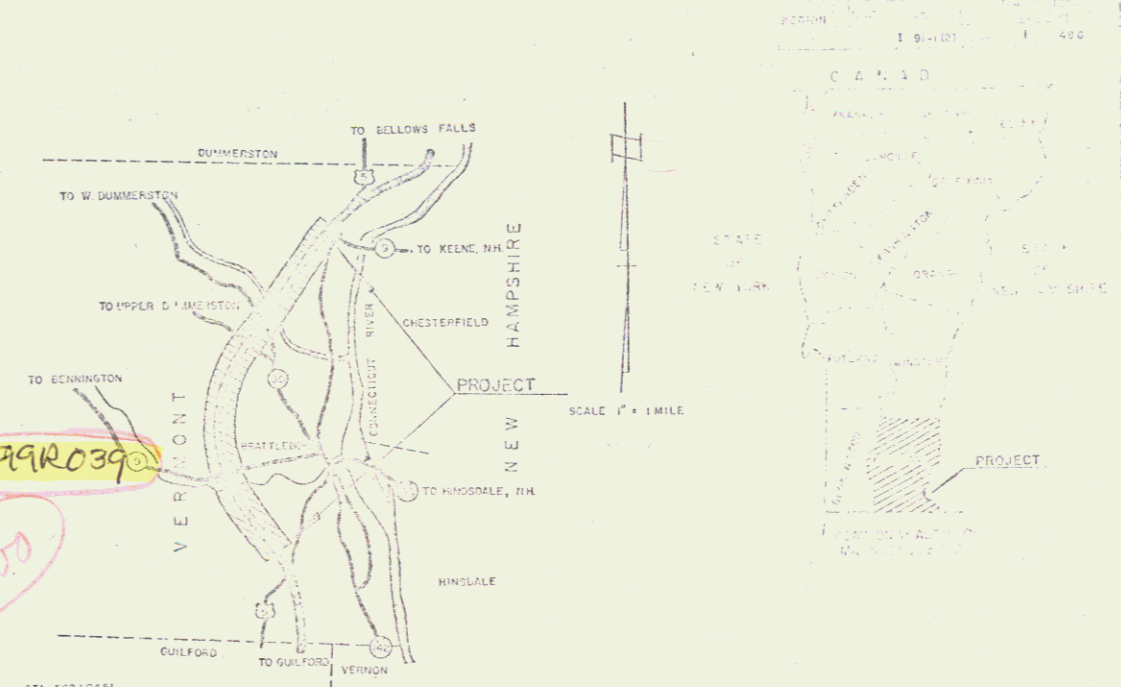

LEGEND
 [Yellow line] = LIMITED ACCESS PURCHASE.
 [Orange line] = NON-LIMITED ACCESS PURCHASE.
 [Black line] = AS BUILT RIGHT OF WAY FENCE.

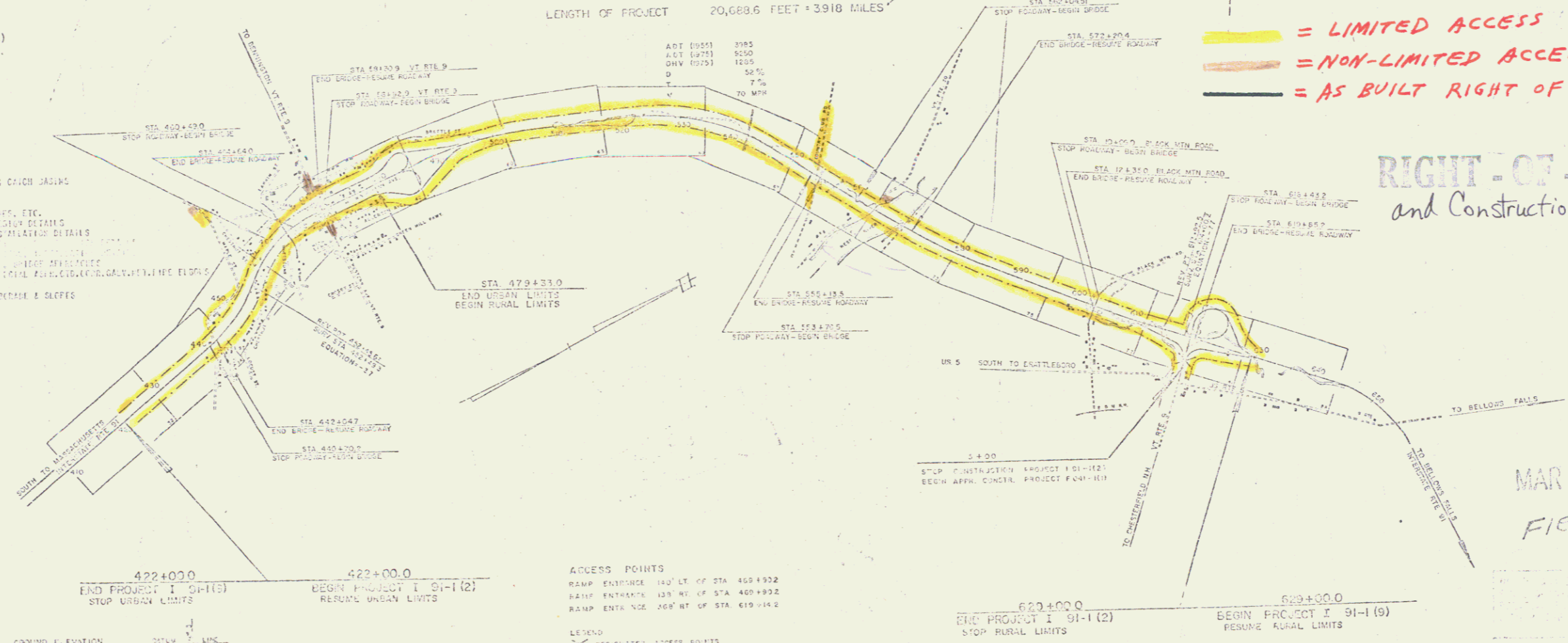

RIGHT-OF-WAY and Construction Plans

MAR 10 1974
FIELD SET

CONVENTIONAL SIGNS

1	STOP
2	YIELD
3	NO LEFT TURN
4	NO RIGHT TURN
5	NO U-TURN
6	NO THROUGH TRUCKS
7	NO TRUCKS
8	NO MOTORCYCLES
9	NO BICYCLES
10	NO HORSEDRAGS
11	NO CARS
12	NO TRUCKS
13	NO MOTORCYCLES
14	NO BICYCLES
15	NO HORSEDRAGS
16	NO CARS
17	NO TRUCKS
18	NO MOTORCYCLES
19	NO BICYCLES
20	NO HORSEDRAGS
21	NO CARS
22	NO TRUCKS
23	NO MOTORCYCLES
24	NO BICYCLES
25	NO HORSEDRAGS
26	NO CARS
27	NO TRUCKS
28	NO MOTORCYCLES
29	NO BICYCLES
30	NO HORSEDRAGS
31	NO CARS
32	NO TRUCKS
33	NO MOTORCYCLES
34	NO BICYCLES
35	NO HORSEDRAGS
36	NO CARS
37	NO TRUCKS
38	NO MOTORCYCLES
39	NO BICYCLES
40	NO HORSEDRAGS
41	NO CARS
42	NO TRUCKS
43	NO MOTORCYCLES
44	NO BICYCLES
45	NO HORSEDRAGS
46	NO CARS
47	NO TRUCKS
48	NO MOTORCYCLES
49	NO BICYCLES
50	NO HORSEDRAGS

GRADE ELEVATION

1	GRADE ELEVATION
2	GRADE ELEVATION
3	GRADE ELEVATION
4	GRADE ELEVATION
5	GRADE ELEVATION
6	GRADE ELEVATION
7	GRADE ELEVATION
8	GRADE ELEVATION
9	GRADE ELEVATION
10	GRADE ELEVATION
11	GRADE ELEVATION
12	GRADE ELEVATION
13	GRADE ELEVATION
14	GRADE ELEVATION
15	GRADE ELEVATION
16	GRADE ELEVATION
17	GRADE ELEVATION
18	GRADE ELEVATION
19	GRADE ELEVATION
20	GRADE ELEVATION
21	GRADE ELEVATION
22	GRADE ELEVATION
23	GRADE ELEVATION
24	GRADE ELEVATION
25	GRADE ELEVATION
26	GRADE ELEVATION
27	GRADE ELEVATION
28	GRADE ELEVATION
29	GRADE ELEVATION
30	GRADE ELEVATION
31	GRADE ELEVATION
32	GRADE ELEVATION
33	GRADE ELEVATION
34	GRADE ELEVATION
35	GRADE ELEVATION
36	GRADE ELEVATION
37	GRADE ELEVATION
38	GRADE ELEVATION
39	GRADE ELEVATION
40	GRADE ELEVATION
41	GRADE ELEVATION
42	GRADE ELEVATION
43	GRADE ELEVATION
44	GRADE ELEVATION
45	GRADE ELEVATION
46	GRADE ELEVATION
47	GRADE ELEVATION
48	GRADE ELEVATION
49	GRADE ELEVATION
50	GRADE ELEVATION

ACCESS POINTS

1	RAMP ENTRANCE 100' LT. OF STA 455+932
2	RAMP ENTRANCE 125' RT. OF STA 448+932
3	RAMP ENTRANCE 260' RT. OF STA 459+142

POOR ORIGINAL COPY

THIS PROJECT WAS SUBMITTED TO THE VERMONT DEPARTMENT OF HIGHWAYS FOR REVIEW AND APPROVAL. THE PROJECT WAS APPROVED BY THE VERMONT DEPARTMENT OF HIGHWAYS ON JUNE 12, 1958.

June 12, 1958
 Project 91-1 (2)
 STEARNS R. JENKINS

THREE CABLE GUARD RAIL WITH STEEL POSTS

Lt. Lt. Median Rt.
422+00-425+52
421+76-425+12
PROPERTY LINE FENCE ITEM 583-B
Lt. Rt.
422+00-428+00 422+00-428+00
420+00

DRILLING AND BLASTING OF SOLID ROCK SUBGRADE
ITEM 114 (W/S)
Sta. 427+00 - 428+00
422+00 - 425+25

Const U-Turn
425+25 Median

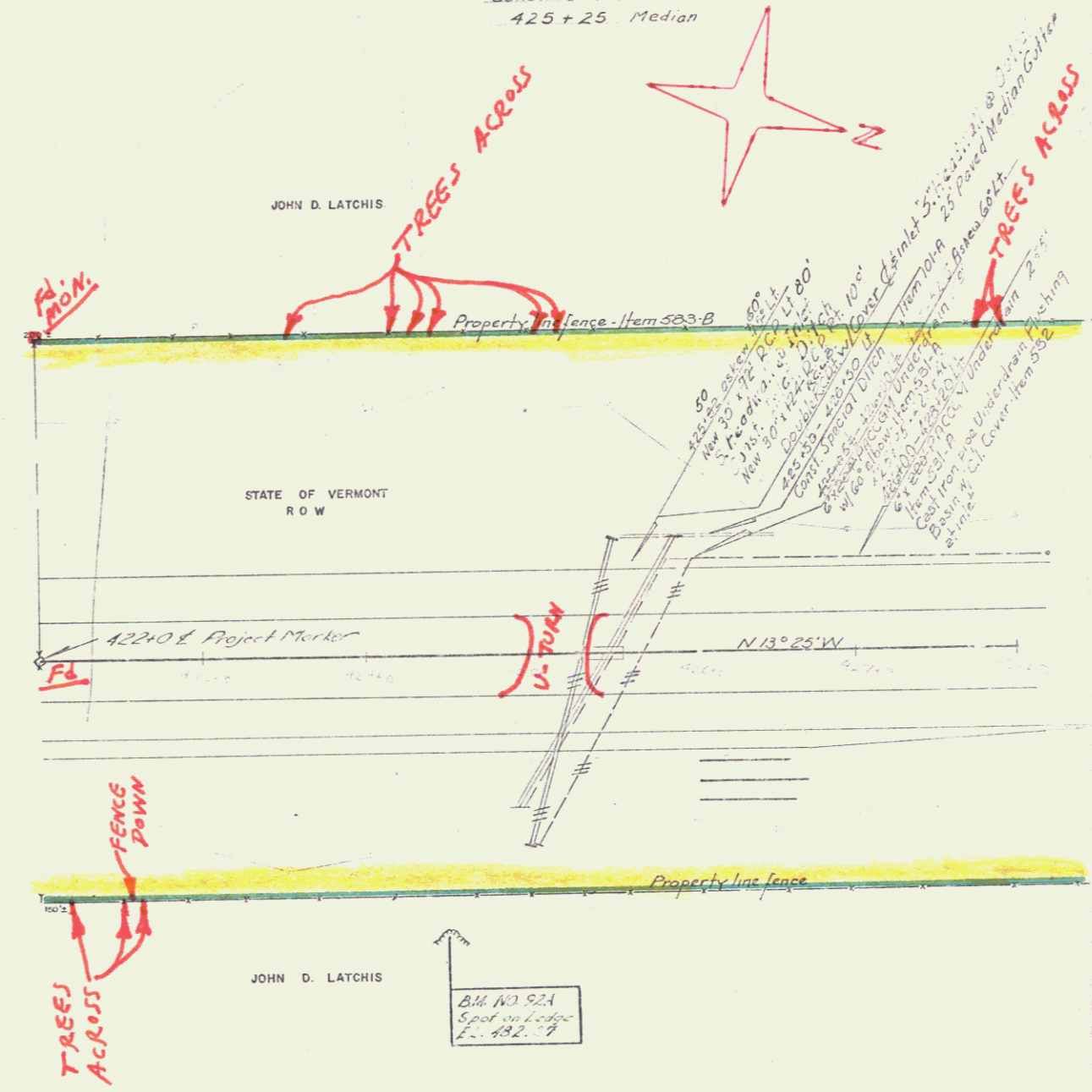

BEGIN PROJECT
I No. 91-1(2)

BRATTLEBORO
I 91-1(2)
32 496

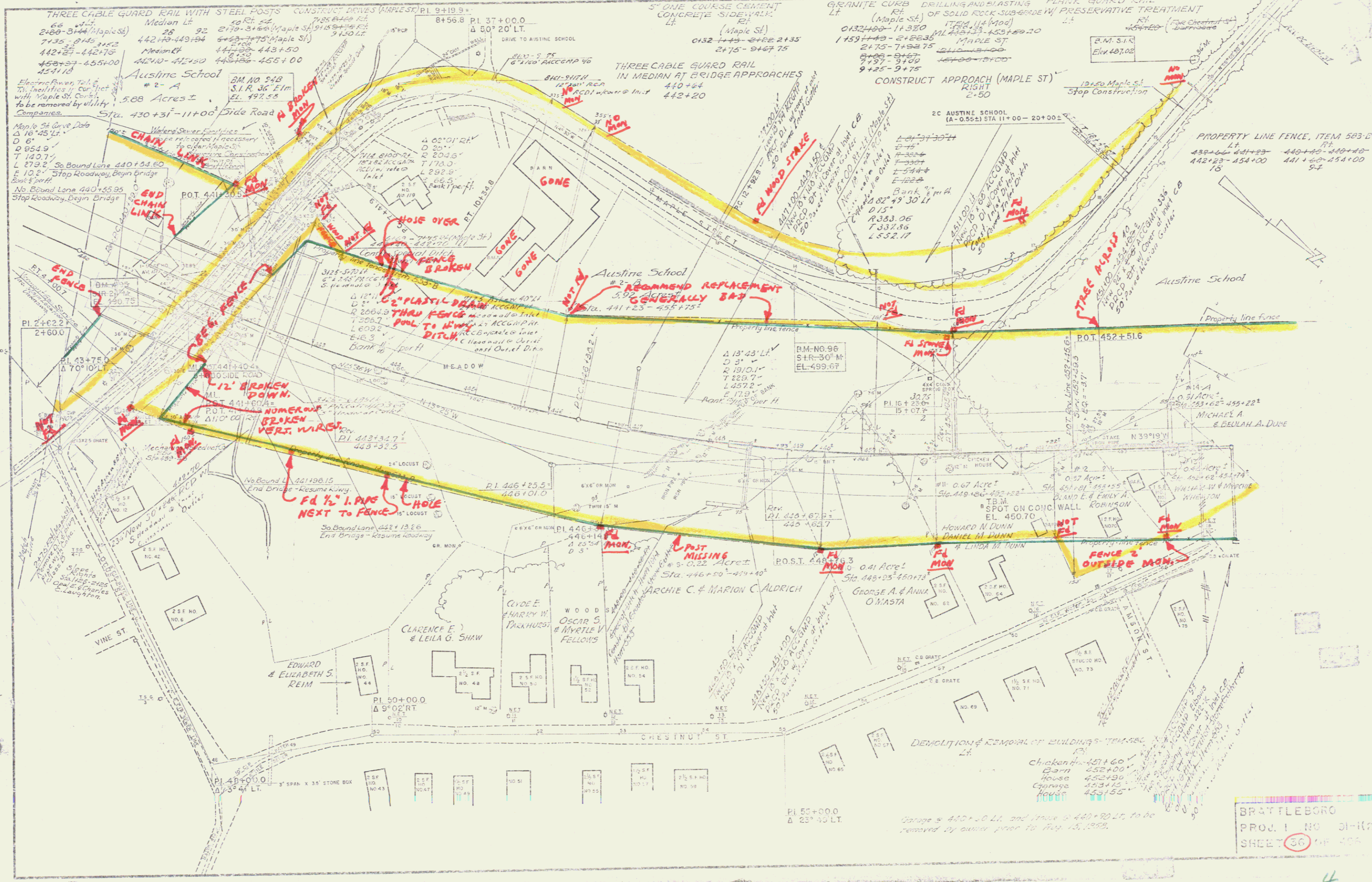

BRATTLEBORO
 PROJ. NO. 31-107
 SHEET 36 OF 40

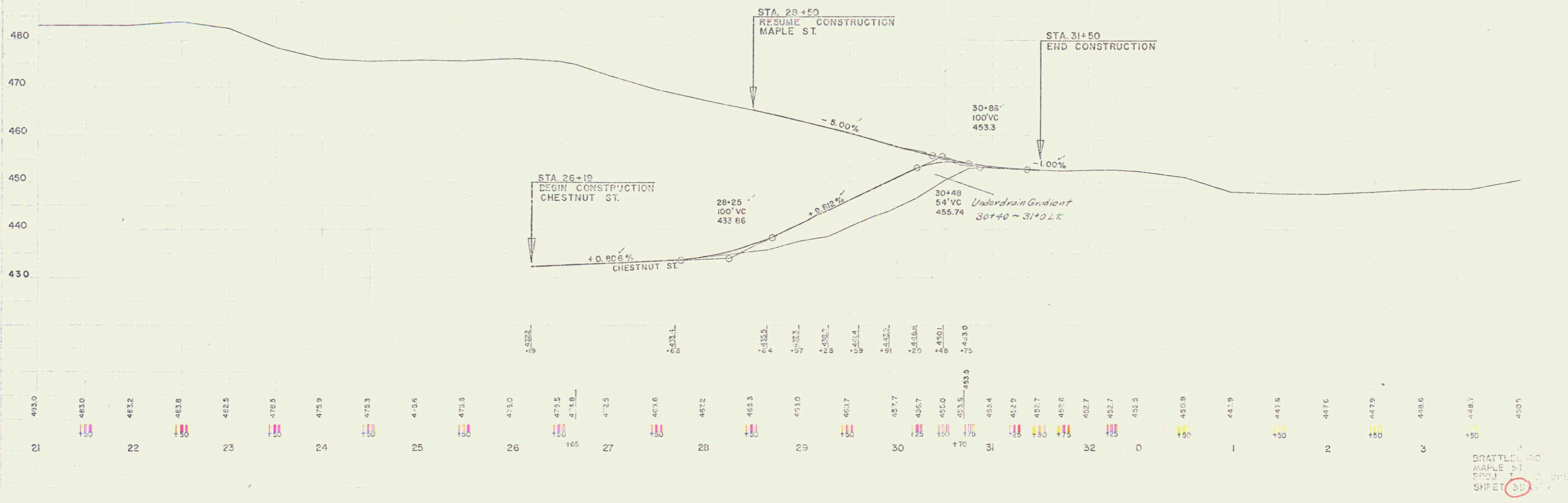
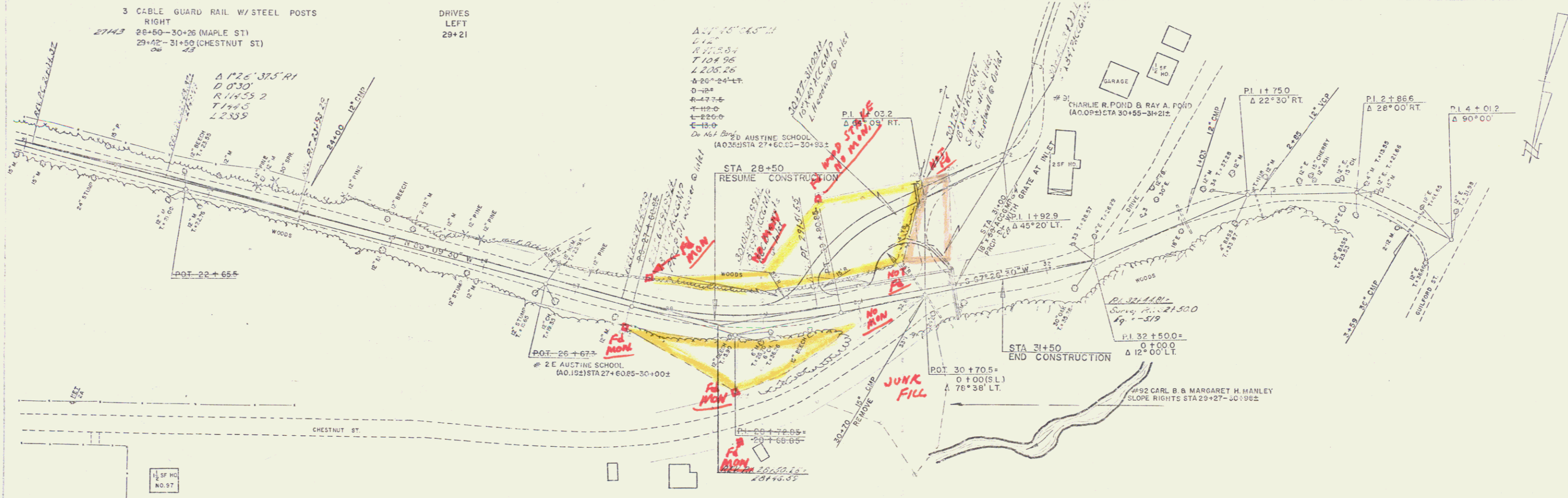

PLANK GUARD RAIL
W/ PRESERVATIVE TREATMENT
LT. (Williams St) RT. (Williams St)

THREE CABLE GUARD RAIL WITH
STEEL POSTS
LT. Median Lt. RT. (Williams St)

454-923' ALUM. 44'-58" LT.
INSTALL 2" WIDEN JOINT CONCRETE AND SURROUND
WITH WATER STOP AND 2" WIDEN JOINT CONCRETE. LINE
MAY BE ADJUSTED TO ACCOMMODATE ANY CHANGES IN
APPROACHES AND TO MAINTAIN PROPER CLEARANCE AND LENGTH
TO BE DETERMINED BY ENGINEER IN THE FIELD. G.O.B.

Laying of pipe to be paid as laying water
and sewer mains, from left.

POST. 350 M.
P.O.T. 0+00
P.O.T. 62+50
Δ 60° 34' LT.

POST. 350 M.
P.O.T. 0+00
P.O.T. 62+50
Δ 60° 34' LT.

POST. 350 M.
P.O.T. 0+00
P.O.T. 62+50
Δ 60° 34' LT.

POST. 350 M.
P.O.T. 0+00
P.O.T. 62+50
Δ 60° 34' LT.

POST. 350 M.
P.O.T. 0+00
P.O.T. 62+50
Δ 60° 34' LT.

POST. 350 M.
P.O.T. 0+00
P.O.T. 62+50
Δ 60° 34' LT.

POST. 350 M.
P.O.T. 0+00
P.O.T. 62+50
Δ 60° 34' LT.

POST. 350 M.
P.O.T. 0+00
P.O.T. 62+50
Δ 60° 34' LT.

POST. 350 M.
P.O.T. 0+00
P.O.T. 62+50
Δ 60° 34' LT.

POST. 350 M.
P.O.T. 0+00
P.O.T. 62+50
Δ 60° 34' LT.

REV. GUSTAV N. &
JENNIE B. TEGNELL
Constr. Chestnut St. Turnarounds
M.L. 453+50 R.R.
456+00 L.P.

BERNARD L. LA ROCK
Median R.F.
15900 - 160+10
16175 - 165190

MRS. BERNICE E. GILSON

#19- LESLIE A. & MARYS WOOD
SLOPE RIGHTS
STA. 488+53 - 458+06+

NORMAN N. & BLANCHE S. ADAMS
S.R. 15' HEMLOCK
EL. 471.52

P.O.S.T. 458+85.0
P.O.S.T. 457+00

#17- 0.96 Acre
Sta. 455+06 - 458+83+

#14- 10'
Sta. 454+99 - 458+80+

MICHAEL A. & SEULAH A. JUBA
2 POST LEANING
340' ±

#15
HOWARD M. & VERNA E. BROOKS
Sta. 451+25 - 455+12

PROPERTY LINE FENCE, ITEM 382-B
LT. 454+00 - 455+25 454+00 - 460+10
RT. 457+25 - 460+10

CHAIN LINK FENCE, ITEM 334-A
LT. 455+25 - 460+10
RT. 457+25 - 460+10

VERMONT QUIT CLAIM DEED TO
HOWARD M. & VERNA E. BROOKS
10/3/58 BK 2 Pg. 21A

TOWN OF BRATTLEBORO
State of Vt. to
Franklin N. Desjardins
1.9 A ±
QCD 4/20/60

WILLIAM R. CAMPBELL
L.P.A. Acre ±
Sta. 458+89 - 461+81

RUTH M. ADAMS
Sta. 460+24 - 462+30

GUSTAF HERTZBERG ESTATE
#23- 3.14 Acre ±
Sta. 460+13 - 466+04

P.I. 461+80.3
461+23.0

W.HETSTONE

W.HETSTONE

W.HETSTONE

W.HETSTONE

W.HETSTONE

W.HETSTONE

W.HETSTONE

W.HETSTONE

GRANITE SLOPE EDGING
Sta. 468+76 - 469+00
468+76 - 469+00
468+76 - 469+00

P.I. 13+51.0
13+45.9

P.I. 15+80.0
Δ 24° 55' LT.
RUSSELL V. R. & EDITH K.
HERTZBERG
1.10 Acre ±
Sta. 462+13 - 466+04

P.I. 16+30.4
Δ 70° 30' 20" RT.

P.I. 13+50.0
Δ 47° 17' LT.

P.I. 4+33.0
Δ 38° 30' RT.

P.O.S.T. 464+02.2
279.2' FROM P.I.

P.O.S.T. 94+59.7
P.I. 13.0 BROOKSIDE
COTTAGE LINE
Δ 65° 56' LT.

P.I. 466+22.2
WILLIAMS ST. S.L.
12+00.0
Δ 37° 30' LT.

P.I. 466+22.2
WILLIAMS ST. S.L.
12+00.0
Δ 37° 30' LT.

P.I. 466+22.2
WILLIAMS ST. S.L.
12+00.0
Δ 37° 30' LT.

P.I. 466+22.2
WILLIAMS ST. S.L.
12+00.0
Δ 37° 30' LT.

P.I. 466+22.2
WILLIAMS ST. S.L.
12+00.0
Δ 37° 30' LT.

P.I. 18+00.0
Δ 49° 24' RT.

P.I. 15+80.0
Δ 24° 55' LT.
RUSSELL V. R. & EDITH K.
HERTZBERG
1.10 Acre ±
Sta. 462+13 - 466+04

P.I. 13+50.0
Δ 47° 17' LT.

P.I. 4+33.0
Δ 38° 30' RT.

P.O.S.T. 464+02.2
279.2' FROM P.I.

P.O.S.T. 94+59.7
P.I. 13.0 BROOKSIDE
COTTAGE LINE
Δ 65° 56' LT.

P.I. 466+22.2
WILLIAMS ST. S.L.
12+00.0
Δ 37° 30' LT.

P.I. 466+22.2
WILLIAMS ST. S.L.
12+00.0
Δ 37° 30' LT.

P.I. 466+22.2
WILLIAMS ST. S.L.
12+00.0
Δ 37° 30' LT.

P.I. 466+22.2
WILLIAMS ST. S.L.
12+00.0
Δ 37° 30' LT.

P.I. 466+22.2
WILLIAMS ST. S.L.
12+00.0
Δ 37° 30' LT.

P.I. 466+22.2
WILLIAMS ST. S.L.
12+00.0
Δ 37° 30' LT.

P.I. 466+22.2
WILLIAMS ST. S.L.
12+00.0
Δ 37° 30' LT.

SAUCE MILL

LAURENCE G. DENAULT

LOTTE HOPKINS DENAULT

LEO H. DENAULT

WESTERN MANUFACT. ASSY.

WILSON

WILLIAMS ST. S.L.

WILLIAMS ST. S.L.

WILLIAMS ST. S.L.

WILLIAMS ST. S.L.

WILLIAMS ST. S.L.

WILLIAMS ST. S.L.

WILLIAMS ST. S.L.

THIS IS PART OF THE LAND ACQUIRED FROM WILLIAM R. CAMPBELL BY CONDEMNATION ORDER DATED JUNE, 13 1958 AND RECORDED JUNE 17, 1958 IN BOOK 100, PAGES 159-205; AND ALL OF THE LAND ACQUIRED FROM WILLIAM R. CAMPBELL BY WARRANTY DEED DATED JULY 5, 1963, AND RECORDED JULY 11, 1963 IN BOOK 107, PAGE 409, BOTH IN THE BRATTLEBORO LAND RECORDS.

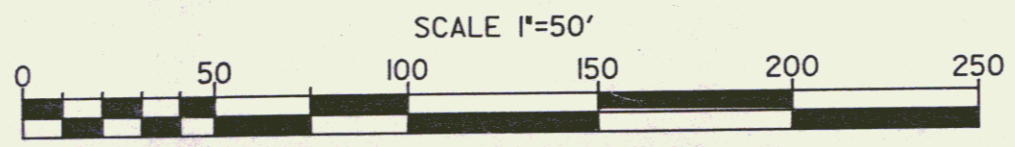
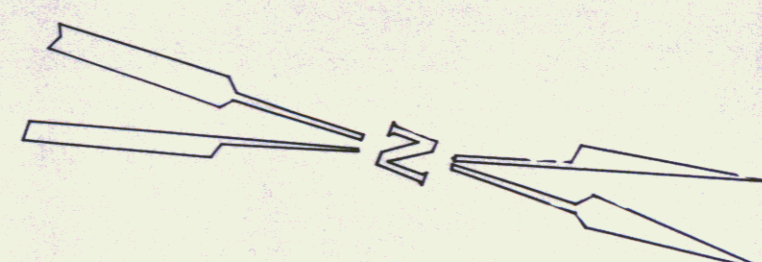
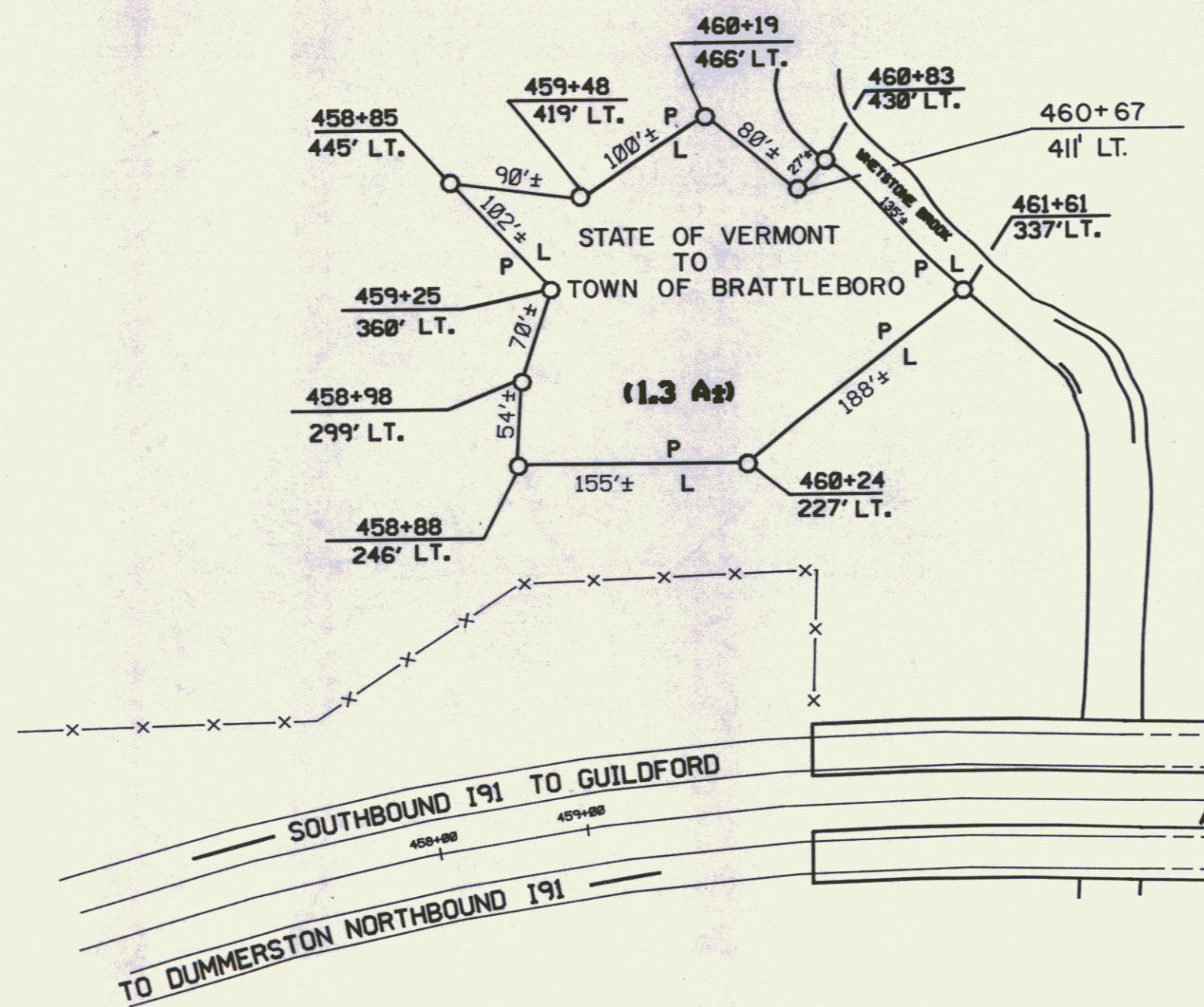

RF: BRATTLEBORO I91-1(2)
SHEET 40 OF 496

STATE OF VERMONT AGENCY OF TRANSPORTATION		
TOWN OF BRATTLEBORO		
APPROX. SCALE 1" = 50'	DATE 12-4-86	DRAWN BY M.J.R.

40A

S.L. STA. 63+26 - 69+50
66+52 - 67+17

BOUNDARY MARKERS - For Details See Field Book 14

PROPERTY LINE POSTS ITEM 583-B
403+35-405+00 405+04-405+00

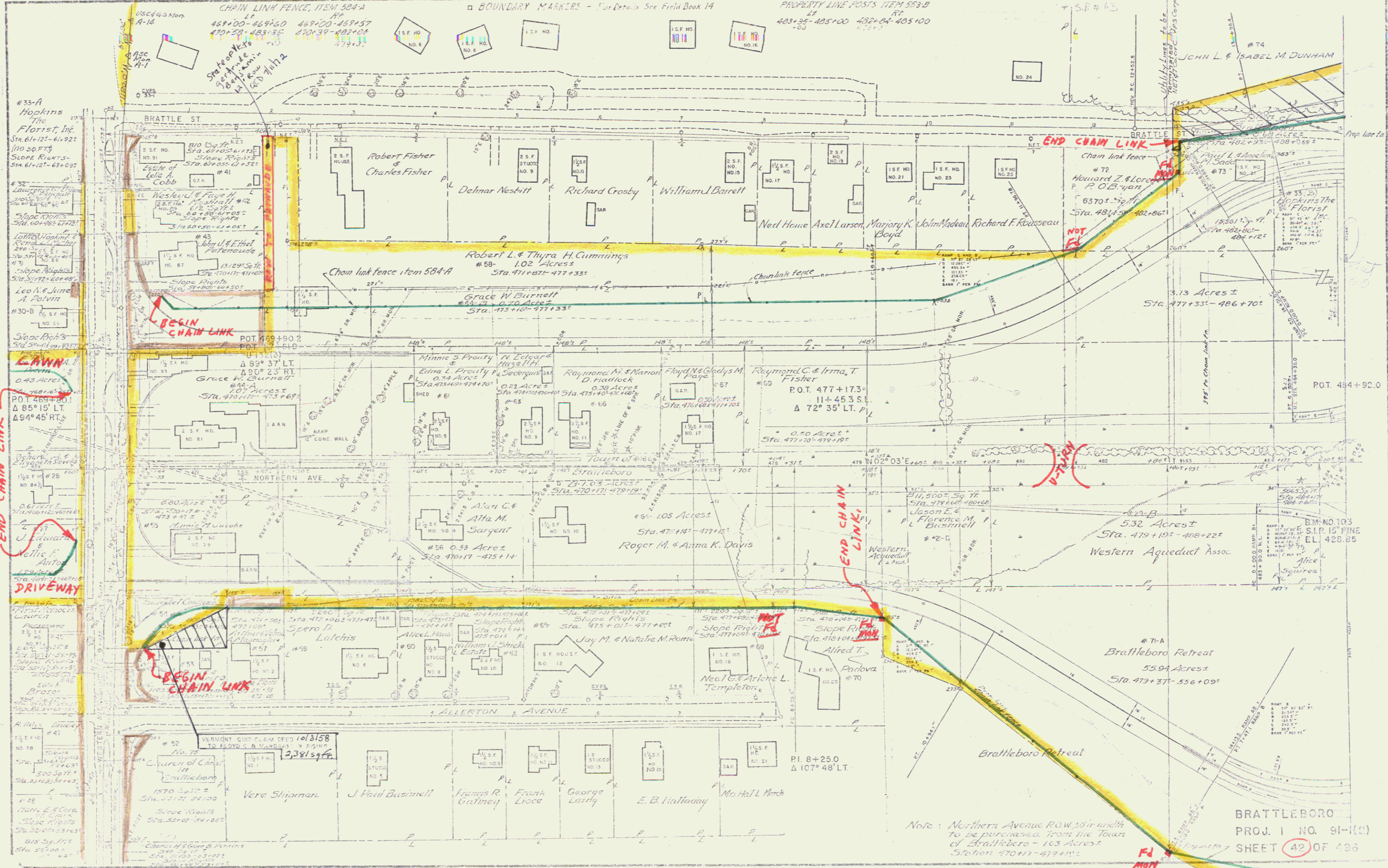

END CHAIN LINK
LAWN
0.43 ACRES
P.O.T. 469+80.1
Δ 85° 15' LT.
Δ 59° 45' RT.
DRIVEWAY

BEGIN CHAIN LINK

END CHAIN LINK

NOT F.I.

F.I.
M.B.N.

Note: Northern Avenue R.O.W. 50' in width to be purchased from the Town of Brattleboro - 103 Acres Station 470+17 - 479+10

BRATTLEBORO
PROJ. 1 NO. 91-1(1)
SHEET 42 OF 496

GRANITE SLOPE EDGING
 Lt. (Main Line) 21
 469+00-477+35.29

Paved Bit. Conc. Shoulders
 469+00-482+35 Lt. & Rt.

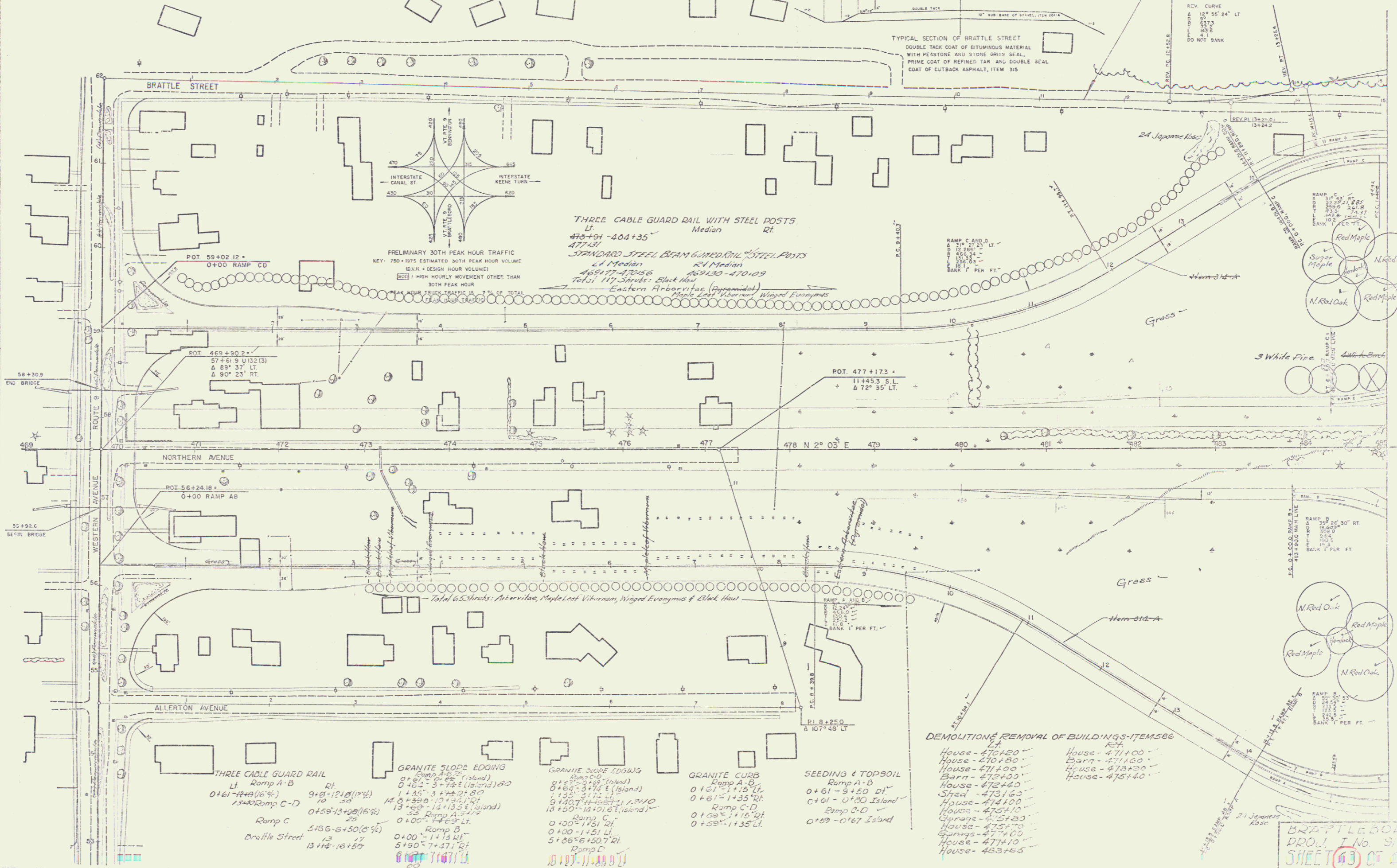

THREE CABLE GUARD RAIL WITH STEEL POSTS
 Lt. 473+01 - 404+35
 Rt. 477+31
 STANDARD STEEL BEAM GUARD RAIL WITH STEEL POSTS
 Lt. Median 469+00 - 470+09
 Rt. Median 470+09 - 477+31
 Total 117 Shrubs: Black Hawthorn, Eastern Arborvitae (pyramidal), Maple Leaf Viburnum, Winged Euonymus

TYPICAL SECTION OF BRATTLE STREET
 DOUBLE TACK COAT OF BITUMINOUS MATERIAL WITH PEASTONE AND STONE DRITS SEAL, PRIME COAT OF REFINED TAR AND DOUBLE SEAL COAT OF CUTBACK ASPHALT, ITEM 315

THREE CABLE GUARD RAIL
 Lt. Ramp A-B
 0+61-14+4 (16%)
 13+40
 Ramp C-D
 0+59-13+08 (16%)
 25
 Ramp C
 5+35-6+50 (5%)
 13
 Brattle Street
 13+14-16+55

GRANITE SLOPE EDGING
 Ramp A-B
 0+61-14+4 (16%)
 13+40
 Ramp C-D
 0+59-13+08 (16%)
 25
 Ramp C
 5+35-6+50 (5%)
 13
 Brattle Street
 13+14-16+55

GRANITE SLOPE EDGING
 Ramp C-D
 0+59-13+08 (16%)
 25
 Ramp C
 5+35-6+50 (5%)
 13
 Brattle Street
 13+14-16+55

GRANITE CURB
 Ramp A-B
 0+61-14+4 Lt.
 0+61-14+35 Rt.
 Ramp C-D
 0+59-14+15 Lt.
 0+59-14+35 Lt.

SEEDING & TOPSOIL
 Ramp A-B
 0+61-9+50 Lt.
 0+61-0+80 Island
 Ramp C-D
 0+59-0+67 Island

DEMOLITION & REMOVAL OF BUILDINGS-ITEMS 560
 Lt.
 House - 470+20
 House - 470+80
 House - 471+00
 House - 475+00
 House - 472+40
 Shed - 473+60
 House - 474+00
 House - 475+10
 Garage - 475+20
 House - 475+70
 Garage - 477+00
 House - 477+10
 House - 483+65
 Rt.
 House - 474+00
 Barn - 471+60
 House - 473+30
 House - 475+40

BRATTLE STREET
 PROJ. No. SP-121
 SHEET 43 OF 48

74 JOHN L & ISABEL M DURHAM
STA 42+93 - 486+68 (10.56 A)
SLOPE RIGHTS - STA 45+68 - 482+52

BRATTLE ST RELOCATION
REV. 11.16.93
REV. 08.15.24
REV. 08.15.24
REV. 08.15.24

BRATTLEBORO RETREAT
WOODS & PASTURE
WOODS & BRUSH
MEADOW

WESTERN AQUEDUCT
SLO 479+19 - 488+22

DRILLING & BLASTING OF SOLID ROCK - ITEM 114 (Mod.)
Ramp A
5+410 - 4+754
1+20 - 1+175
Ramp D
9+185 - 1+183
Ramp B
1+250 - 5+100
10+50
End Brattle St. Relocation

PROPERTY LINE FENCE ITEM 583-B
LT
485+00 - 504+30
485+00 - 501+00
489+75 - 504+00

BRATTLEBORO RETREAT
WOODS & PASTURE
WOODS & BRUSH
MEADOW

BRATTLEBORO RETREAT
WOODS & PASTURE
WOODS & BRUSH
MEADOW

CHAIN LINK FENCE
LT
486+00 - 497+75

BRATTLEBORO RETREAT
WOODS & PASTURE
WOODS & BRUSH
MEADOW

BRATTLEBORO RETREAT
WOODS & PASTURE
WOODS & BRUSH
MEADOW

BRATTLEBORO RETREAT
WOODS & PASTURE
WOODS & BRUSH
MEADOW

FRANKLIN N. DESSAINT
0.3A
10/6/61
BK? P3?

BRATTLEBORO RETREAT
WOODS & PASTURE
WOODS & BRUSH
MEADOW

BRATTLEBORO RETREAT
WOODS & PASTURE
WOODS & BRUSH
MEADOW

BRATTLEBORO RETREAT
WOODS & PASTURE
WOODS & BRUSH
MEADOW

BRATTLEBORO RETREAT
WOODS & PASTURE
WOODS & BRUSH
MEADOW

BRATTLEBORO RETREAT
WOODS & PASTURE
WOODS & BRUSH
MEADOW

BRATTLEBORO RETREAT
WOODS & PASTURE
WOODS & BRUSH
MEADOW

BRATTLEBORO RETREAT
WOODS & PASTURE
WOODS & BRUSH
MEADOW

BRATTLEBORO RETREAT
WOODS & PASTURE
WOODS & BRUSH
MEADOW

BRATTLEBORO RETREAT
WOODS & PASTURE
WOODS & BRUSH
MEADOW

BRATTLEBORO RETREAT
WOODS & PASTURE
WOODS & BRUSH
MEADOW

BRATTLEBORO RETREAT
WOODS & PASTURE
WOODS & BRUSH
MEADOW

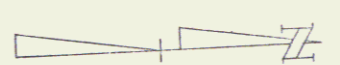

BRATTLEBORO
PROJ. 1 NO. 91-1(2)
SHEET 60 OF 498

10

DRILLING AND BLASTING
OF SOLID ROCK SUBGRADE-ITEM 503 (Mod)
501100 - 501100
511100 - 511100
501100 - 501100
501175 - 501175
501100 - 511100
511100 - 511100

PROPERTY LINE FENCE ITEM 503-B
L.F. 501100-511100
R.F. 501100-511100

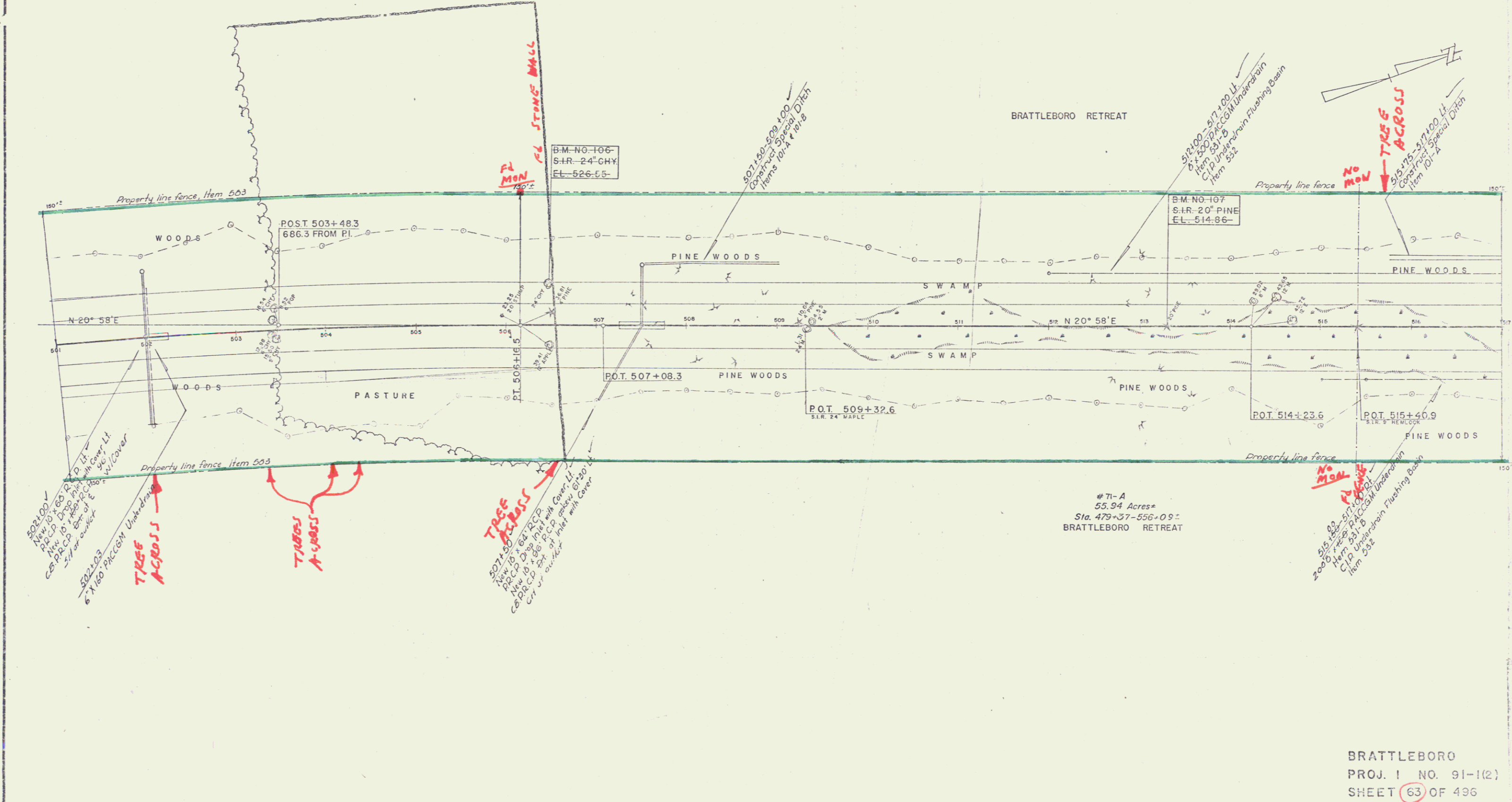

71-A
55.94 Acres
Sta. 479+37-556+09.2
BRATTLEBORO RETREAT

BRATTLEBORO
PROJ. 1 NO. 91-1(2)
SHEET 63 OF 496

PROPERTY LINE FENCE ITEM 583-B
44
517+00-533+00' 517+00-533+00'

MATCH MARKS - SEE SHEET#
Traverse to spring boxes

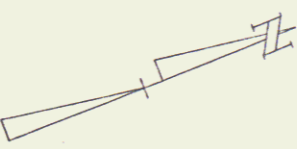

BRATTLEBORO
PROJ. NO. 91-1(2)
SHEET 65 OF 496

THREE CABLE GUARD RAIL IN MEDIAN AT BRIDGE APPROACHES
 553+1.66 553+62.44
 555+08 553+75.24
 562+00.45 555+62.44
 555+28 555+62.44
 561+62 561+82.44

PAVED OUTSIDE SHOULDER W/ BIT. CURB
 Lt. Rt.
 550+75-553+34 550+75-553+63
 555+27-562+00 555+56-562+00

PAVED SHOULDER DRAIN
 558+00 Lt. & Rt.

THREE CABLE GUARD RAIL WITH STEEL POSTS
 Lt. Rt. Median Lt.
 549+00-553+63 549+00-553+63
 554+96-562+00 554+96-562+00

PROPERTY LINE FENCE, ITEM 563-B
 Lt. Rt. Lt. Rt.
 549+00-553+63 549+00-554+13
 554+96-562+00 554+96-562+00

DEMOLITION & REMOVAL OF BUILDINGS-ITEM 566
 Lt. Rt.
 Spring No. 555+190

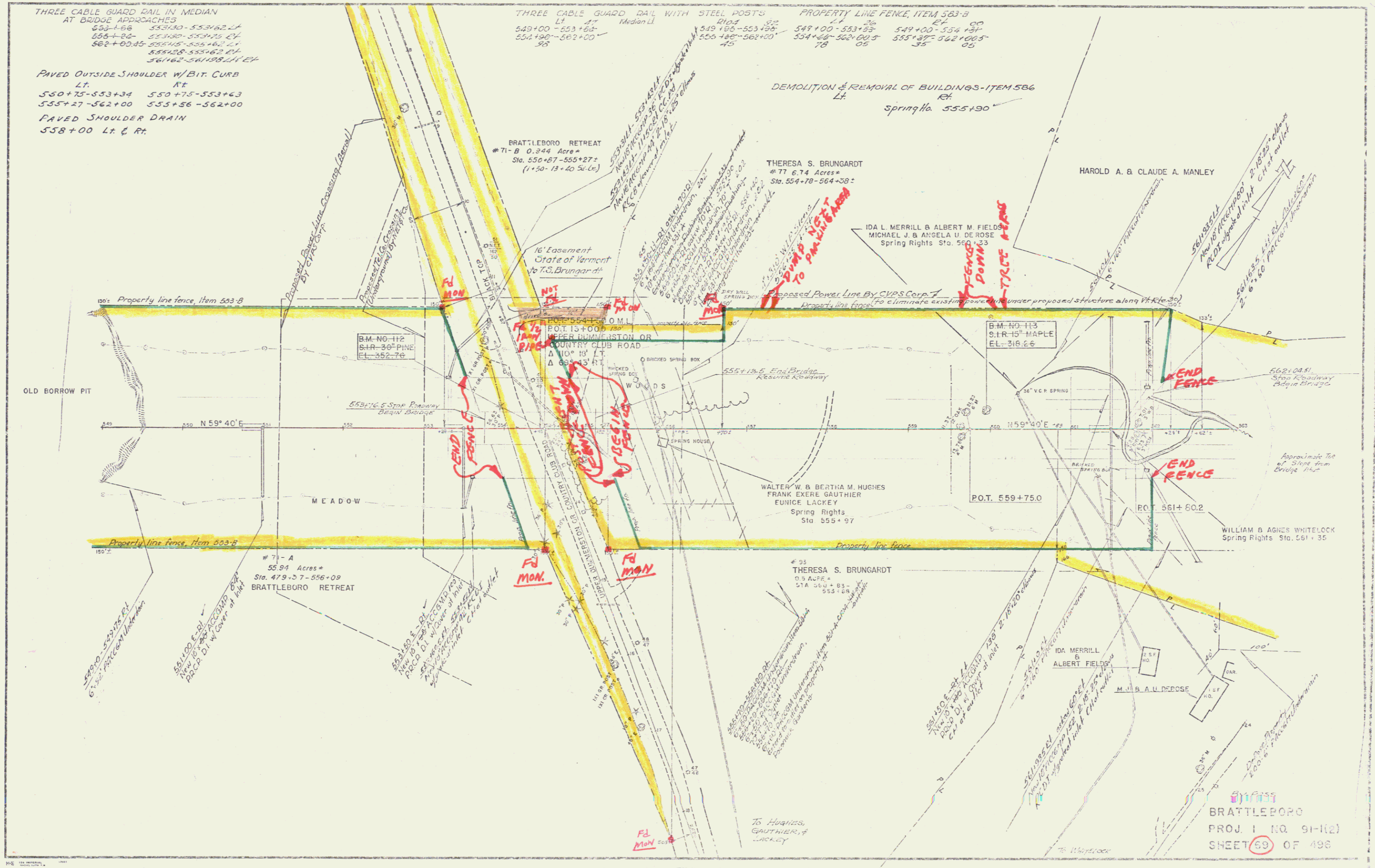

BRATTLEBORO
 PROJ. 1 NO. 91-112
 SHEET 69 OF 496

THREE CABLE GUARD RAIL W/ STEEL POSTS
 LT 2+65 - 3+74 2+02 - 3+44
 RT 2+31 - 3+56 1+58 - 3+13

REMOVAL AND DISPOSAL
 OF EXISTENT GUARD RAIL
 LT 3+10 - 3+80 RT 2+20 - 3+24
 CONSTRUCT DRIVES
 LT 1+15 RT 3+50

77
 THERESA S. BRUNGARD
 6.74 Acres =
 Sta. 554+79-564+38"

BRATTLEBORO RETREAT
 # 71 B
 0.844 Acres =
 Sta. 550+57-555+27"
 (1+50 - 13+00 55.00)

71 A
 55.94 Acres =
 Sta. 479+37-556+09"
 BRATTLEBORO RETREAT

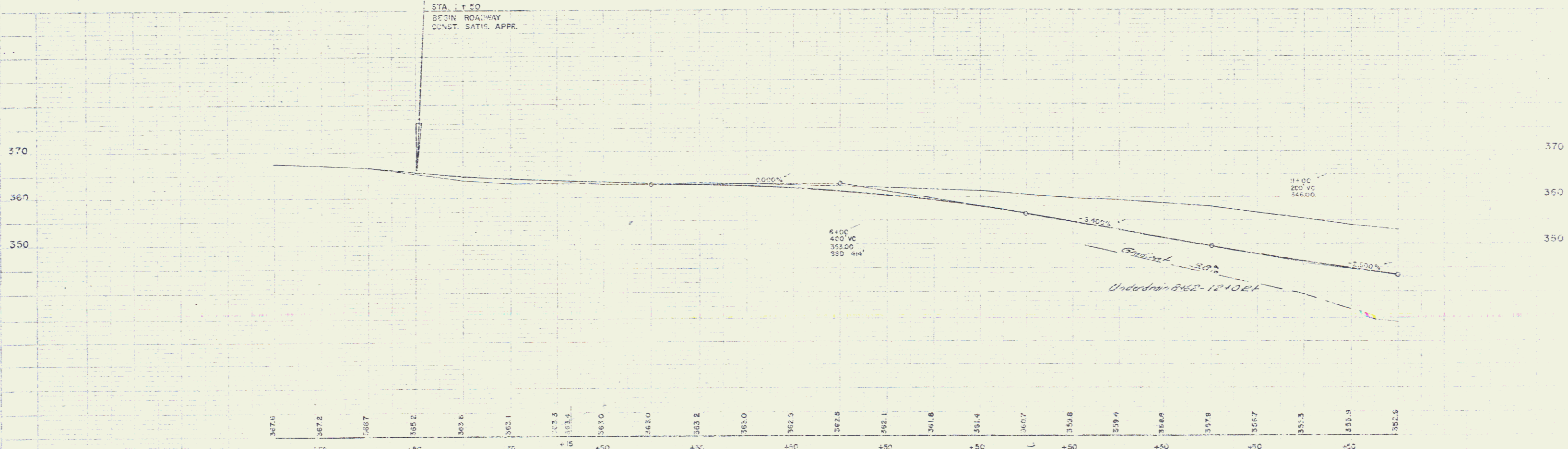
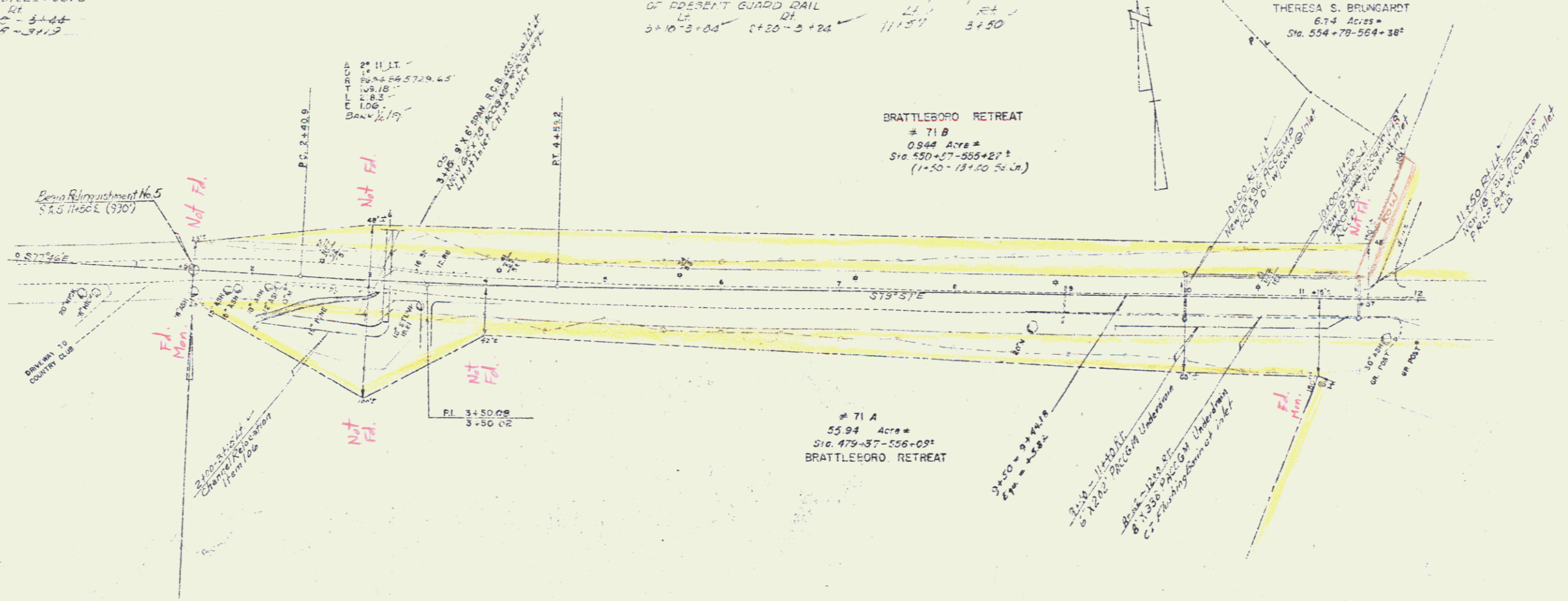

12 (COUNTRY CLUB ROAD)
 BRATTLEBORO
 PROJECT 1 91-112
 SHEET 71 OF 452

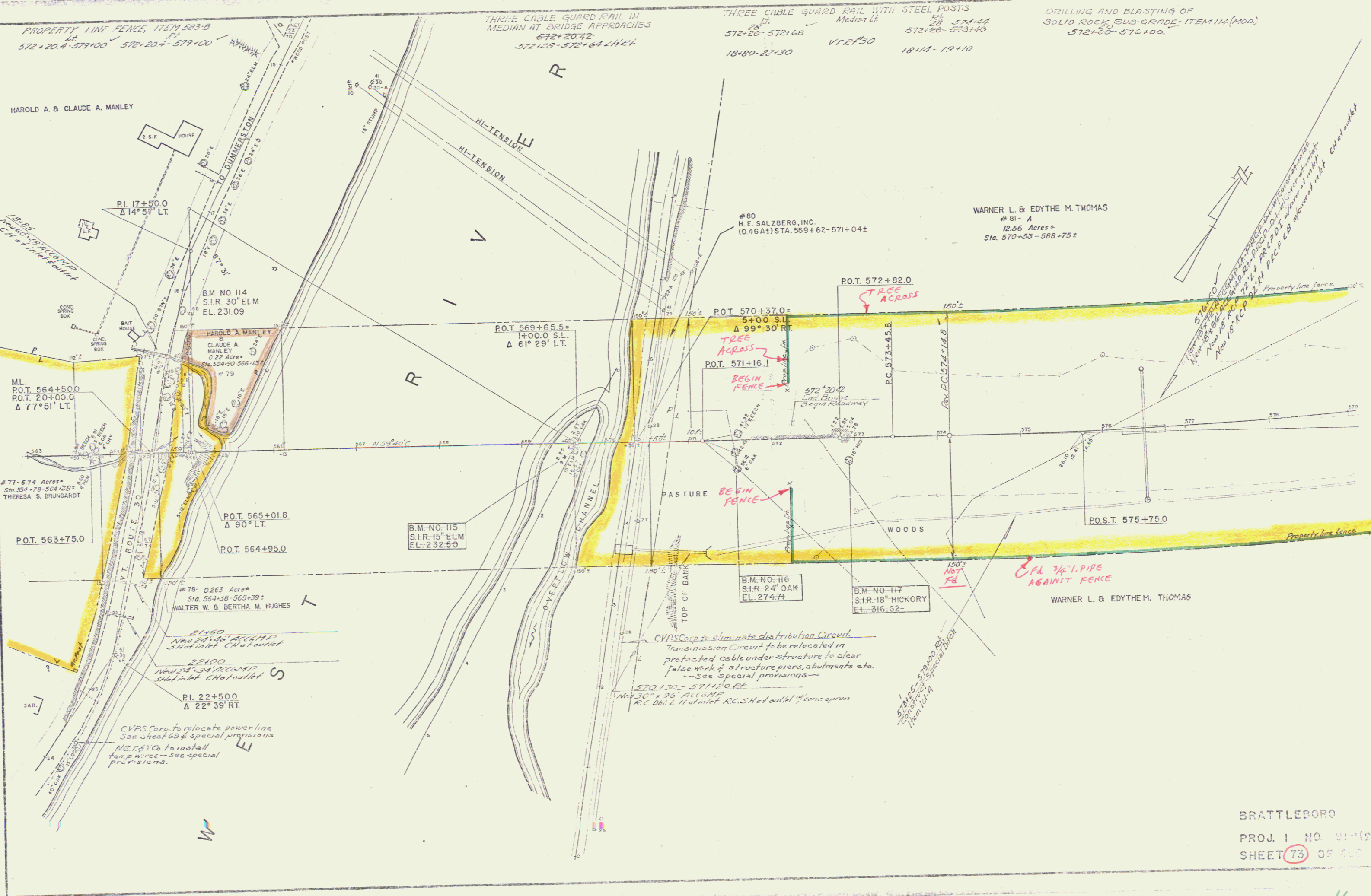

PROPERTY LINE FENCE, ITEM 583-B
Sta. 572+20.4 - 579+100

THREE CABLE GUARD RAIL IN
MEDIAN AT BRIDGE APPROACHES
Sta. 572+20.42
572+25 - 572+64.14

THREE CABLE GUARD RAIL WITH STEEL POSTS
Median Lt. Sta. 571+44
572+20 - 572+66 VTR#30 572+20 - 573+40
18+80 - 22+30 18+44 - 19+10

DRILLING AND BLASTING OF
SOLID ROCK SUB-GRADE - ITEM 114 (MOD.)
Sta. 572+55 - 576+00.

HAROLD A. & CLAUDE A. MANLEY

WARNER L. & EDYTHE M. THOMAS
81 - A
12.56 Acres ±
Sta. 570+53 - 588+75 ±

M.L.
P.O.T. 564+50.0
P.O.T. 20+00.0
Δ 77° 51' LT.

77 - 6.74 Acres ±
Sta. 554+78 - 568+25 ±
THERESA S. BRUNGART

P.O.T. 563+75.0

B.M. NO. 114
S.I.R. 30" ELM
EL. 231.09

HAROLD A. MANLEY &
CLAUDE A. MANLEY
0.22 Acres ±
Sta. 524+50 - 566+13 ±
73

P.O.T. 565+01.8
Δ 90° LT.
P.O.T. 564+95.0

B.M. NO. 115
S.I.R. 15" ELM
EL. 232.50

78 - 0.263 Acres ±
Sta. 564+36 - 565+39 ±
WALTER W. & BERTHA M. HUGHES

1450
New 24" AC CMP
Shot in let Channel

2100
New 24" AC CMP
Shot in let Channel

P.I. 22+50.0
Δ 22° 39' RT

CVRS Corp. to relocate power line
See sheet 63 & special provisions.
M.E.T. Co. to install
turn & wire - see special
provisions.

80
H. E. SALZBERG, INC.
(0.46 A) Sta. 569+62 - 571+04 ±

P.O.T. 570+37.0
54+00 S.L.
Δ 99° 30' RT
TREE ACROSS
P.O.T. 571+16.1
BEGIN FENCE

PASTURE BEGIN FENCE

B.M. NO. 116
S.I.R. 24" OAK
EL. 274.71

B.M. NO. 117
S.I.R. 18" HICKORY
EL. 316.62

CVRS Corp. to eliminate distribution circuit.
Transmission circuit to be relocated in
protected cable under structure to clear
false work of structure piers, abutments etc.
-- See special provisions --

570+30 - 571+20 P.O.T.
New 30" x 36" AC CMP
RC 60' x 4' Haul off RC. See outlet of concrete apron

574+55 - 579+20 P.O.T.
New 30" x 36" AC CMP
Special Station
From 101.9

3" FL 3/4" I.P.I.P. PIPE
AGAINST FENCE

WARNER L. & EDYTHE M. THOMAS

BRATTLEBORO
PROJ. 1 NO. 98-(2)
SHEET 73 OF 110

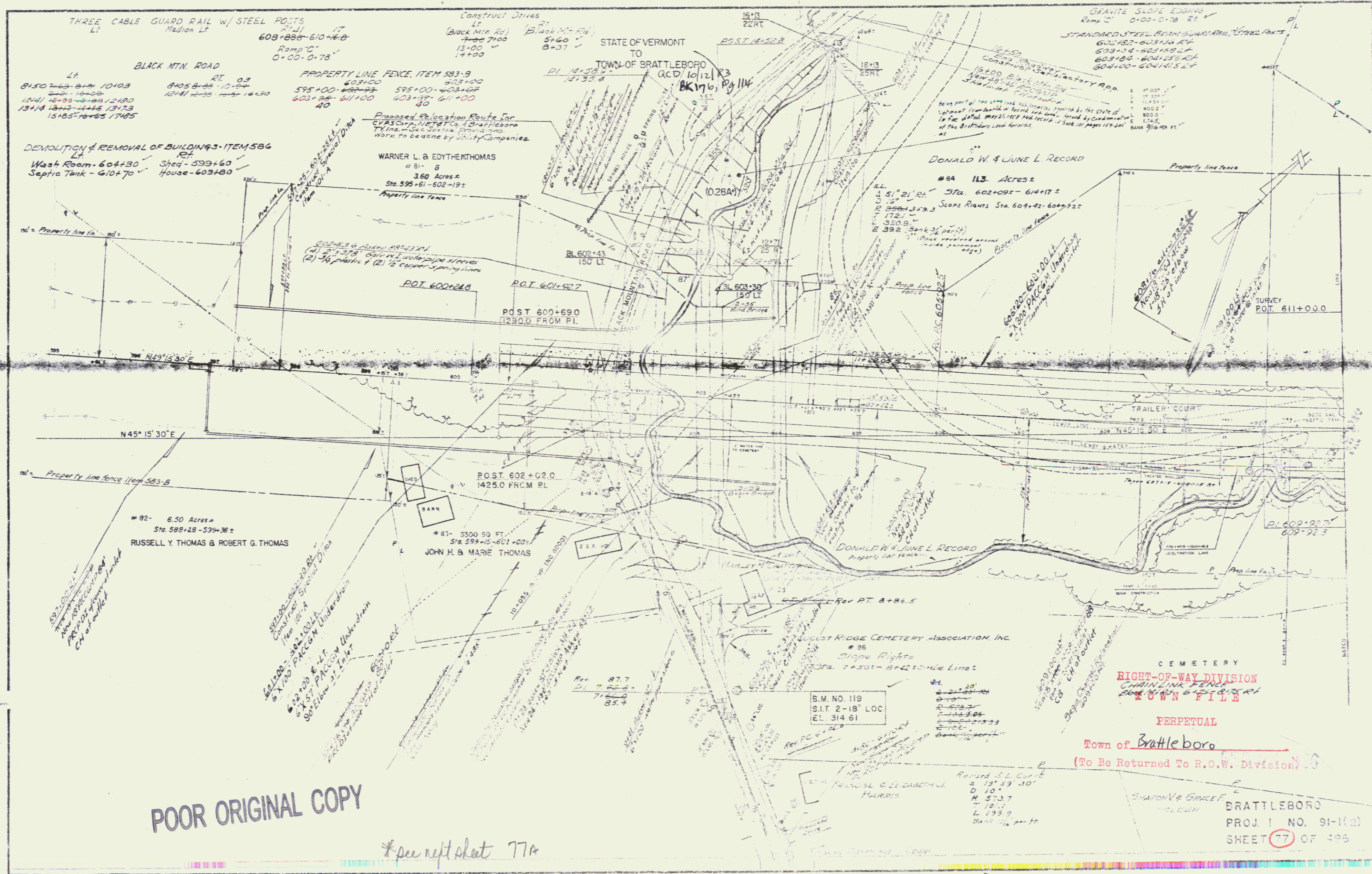

THREE CABLE GUARD RAIL W/ STEEL POSTS
 LT Median LT
 608+88.6-610+46.8
 Ramp 'C'
 0+00-0+78

BLACK MTN ROAD
 RT 03
 8+50+26.3-9+4 10+03
 12+41+45-12+45 12+80
 13+14+13-14+45 13+73
 15+85+16+65 17+85

DEMOLITION & REMOVAL OF BUILDINGS-ITEM 586
 Wash Room-604+30
 Septic Tank-610+70
 Shed-599+60
 House-603+80

PROPERTY LINE FENCE, ITEM 583-B
 603+00-603+00
 603+25-611+00
 603+37-611+00

Proposed Relocation Route for
 CYS Corp. 11877 Co. - Brattleboro
 T/Line - See Section Provisions
 Work to be done by Utility Companies.

WARNER L. & EDYTHE THOMAS
 # 81- B
 3.60 Acres ±
 Sta. 595+61-602+19 ±

STATE OF VERMONT
 TO
 TOWN OF BRATTLEBORO
 Q.C.D. 10/12/83
 BK 176, Pg 114

GRANITE SLOPE EDGING
 Ramp 'C' 0+00-0+78 RT ✓
 STANDARD STEEL BEAM GUARDRAIL, STEEL POSTS
 603+04-603+48 LT
 603+84-604+25 RT
 604+00-604+15 LT

DONALD W. & JUNE L. RECORD
 # 84 113 Acres ±
 STA. 602+09 ± - 614+17 ±
 Slope Rights Sta. 604+42-604+72 ±
 320.9
 E 39.2 Bank 3% per ft

N 45° 15' 30" E
 Property line fence Item 583-B

82- 6.50 Acres ±
 Sta. 588+28 - 594+36 ±
 RUSSELL Y. THOMAS & ROBERT G. THOMAS

POST 602+02.0
 1425.0 FROM PL.

81- 3300 SQ FT
 Sta. 599+10-601+00 ±
 JOHN H. & MARIE THOMAS

CEMETERY
 RIGHT-OF-WAY DIVISION
 CHAIN LINK FENCE
 TOWN FILE
 PERPETUAL
 Town of Brattleboro
 (To Be Returned To R.O.W. Division)

POOR ORIGINAL COPY

*see next sheet 77A

BRATTLEBORO
 PROJ. 1 NO. 91-1(2)
 SHEET 77 OF 495

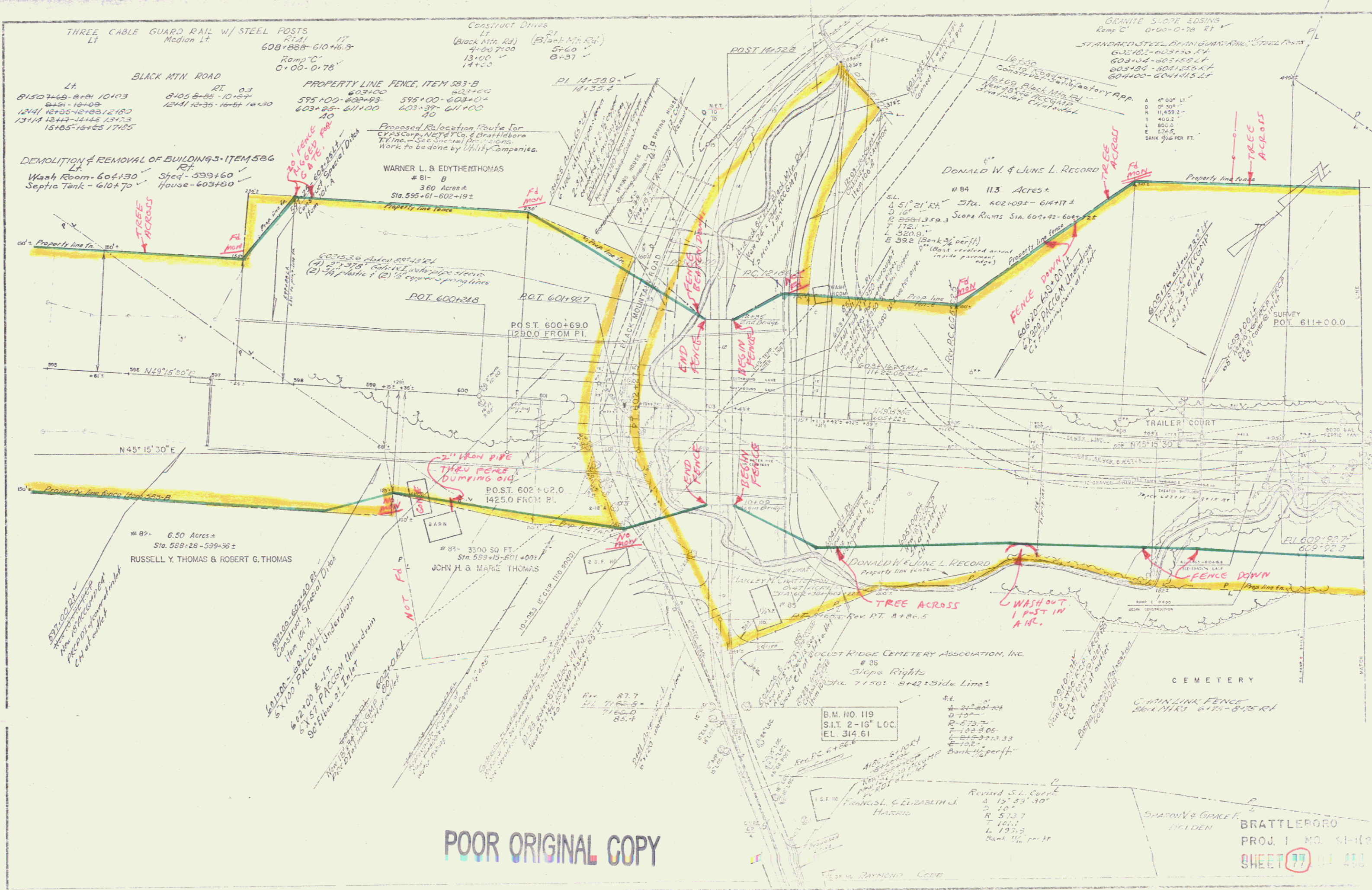

POOR ORIGINAL COPY

A PORTION OF THE LAND ACQUIRED BY THE STATE OF VERMONT BY COMDEMNATION FROM DONALD W. & JUNE L. RECORD DATED MAY 21, 1958 AND RECORDED IN BOOK 101 PAGES 159-205 OF THE TOWN OF BRATTLEBORO LAND RECORDS.

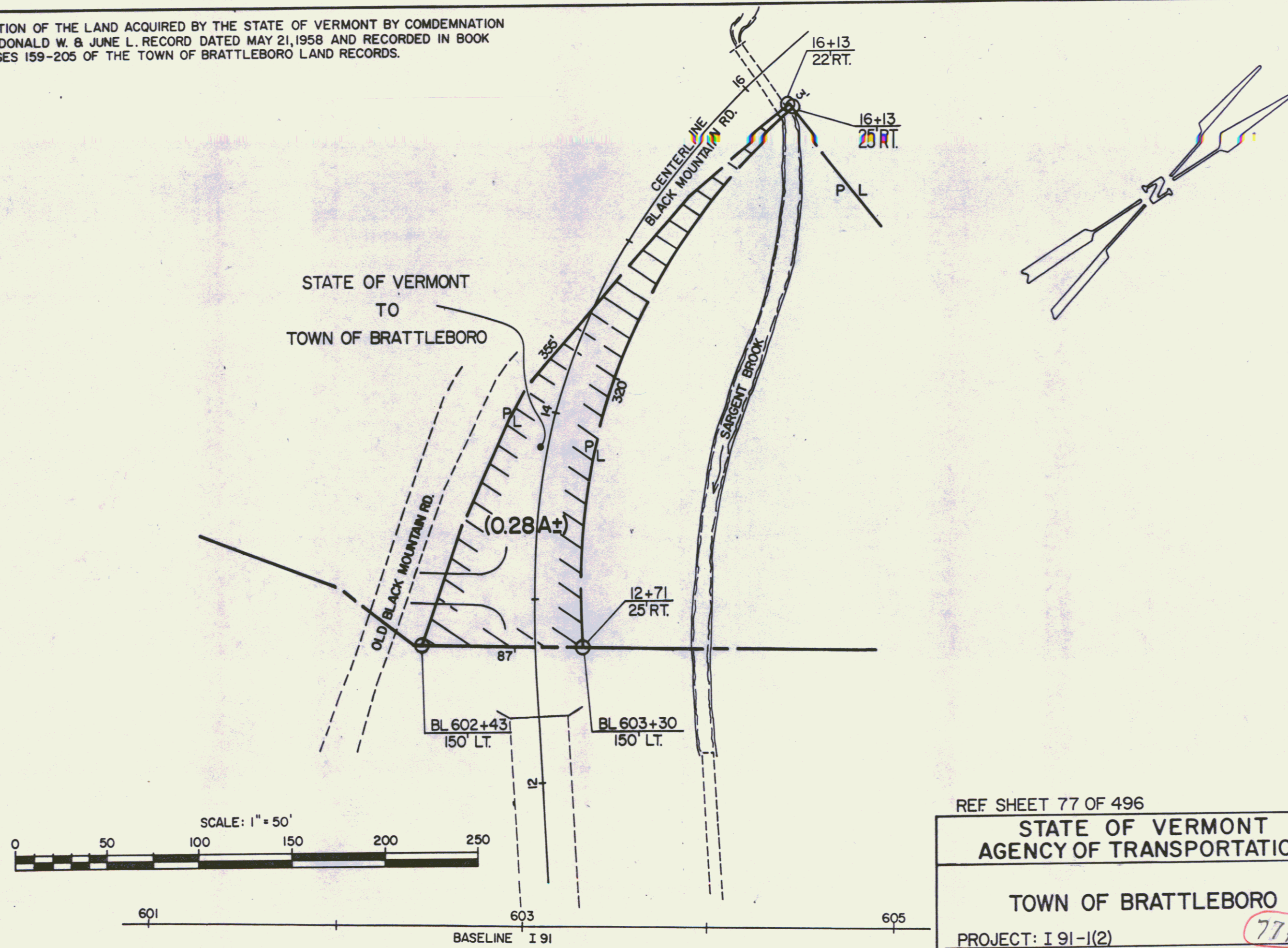

REF SHEET 77 OF 496
STATE OF VERMONT
AGENCY OF TRANSPORTATION
TOWN OF BRATTLEBORO
 PROJECT: I 91-1(2) 77A
 APPROX. SCALE 1"=50' DATE 9-2-83 DRAWN BY D.E.M.

SEEDINGS ITEM 611 COMMERCIAL FERTILIZER FOR GRASSES AND TOPSOIL
 Ramp A 0+00-0+50 LF
 Ramp B 6+68.4-7+19.05 LF
 VI 49 Connection 0+00-4+00 (median) 4+00

GRANITE CURB
 LI 1.45
 VI 49 Conn. 3+50-4+00 66 3188.8

GRANITE SLOPE EDGING
 LI 7.2 Median LI RT
 Ramp A 0+00-0+50 0+00-6+22.61
 Ramp B 6+22.61-7+19.05 7+19.05-2+57.35
 Ramp C 7+19.05-7+49.58 7+49.58-7+49.58
 Ramp D 0+00-0+50 0+00-0+50
 Ramp E 3+50-4+00 0+00-3+50
 Ramp F 4+00-4+00 4+00-3+10.36
 VI #9 50 50 0+00-4+00 20
 VI #9 1+55-2+55

CONCRETE CLASS-B IN MEDIAN
 Ramp AB 0+00-0+50
 VI 49 Connection 0+00-4+00-2+00

PROPERTY LINE FENCE ITEM 583-B
 LI 75
 6+11+00-6+21+00 6+11+00-6+21+00
 6+11+00-6+21+00 6+11+00-6+21+00

THREE CABLE GUARD RAIL WITH STEEL POSTS
 LI 71 RT
 Ramp A 2+57.35-6+22.61 Posts 0%
 Ramp B 6+22.61-7+19.05 Posts 0%
 Ramp C 7+19.05-7+49.58 Posts 0%
 Ramp D 0+00-0+50 Posts 0%
 Ramp E 3+50-4+00 Posts 0%
 VI #9 3+17.8-4+00 6+11+00-6+21+00
 Main Line 618+33-610+33 615+10-610+33
 Main Line 619+33-620+33 619+33-622+33
 Main Line 622+33-627+00 619+33-622+33

THREE CABLE GUARD RAIL IN MEDIAN AT BRIDGE APPROACHES
 LI 1.45
 610+33-619+33
 619+33-620+33
 620+33-622+33

DEMOLITION & REMOVAL OF BUILDINGS-ITEM 586
 LI 1.45
 Hen Coop 625+40
 Pig Pen 625+40

DRILLING AND BLASTING OF SOLID ROCK SUB-GRADE
 ITEM 112 (MOD)
 RAMP "A-B"
 1+60-3+80

PROPERTY LINE FENCE ITEM 583-B
 LI 75
 6+11+00-6+21+00 6+11+00-6+21+00
 6+11+00-6+21+00 6+11+00-6+21+00

WOODS
 DONALD W & JUNE L RECORD

WOODS
 DONALD W & JUNE L RECORD

WOODS
 DONALD W & JUNE L RECORD

WOODS
 DONALD W & JUNE L RECORD

WOODS
 DONALD W & JUNE L RECORD

WOODS
 DONALD W & JUNE L RECORD

WOODS
 DONALD W & JUNE L RECORD

WOODS
 DONALD W & JUNE L RECORD

THREE CABLE GUARD RAIL WITH STEEL POSTS
 LI 71 RT
 Ramp A 2+57.35-6+22.61 Posts 0%
 Ramp B 6+22.61-7+19.05 Posts 0%
 Ramp C 7+19.05-7+49.58 Posts 0%
 Ramp D 0+00-0+50 Posts 0%
 Ramp E 3+50-4+00 Posts 0%
 VI #9 3+17.8-4+00 6+11+00-6+21+00
 Main Line 618+33-610+33 615+10-610+33
 Main Line 619+33-620+33 619+33-622+33
 Main Line 622+33-627+00 619+33-622+33

THREE CABLE GUARD RAIL IN MEDIAN AT BRIDGE APPROACHES
 LI 1.45
 610+33-619+33
 619+33-620+33
 620+33-622+33

DEMOLITION & REMOVAL OF BUILDINGS-ITEM 586
 LI 1.45
 Hen Coop 625+40
 Pig Pen 625+40

WOODS
 DONALD W & JUNE L RECORD

WOODS
 DONALD W & JUNE L RECORD

WOODS
 DONALD W & JUNE L RECORD

WOODS
 DONALD W & JUNE L RECORD

WOODS
 DONALD W & JUNE L RECORD

WOODS
 DONALD W & JUNE L RECORD

WOODS
 DONALD W & JUNE L RECORD

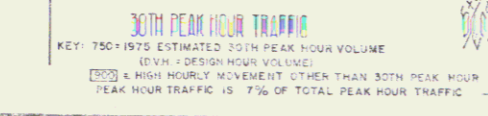
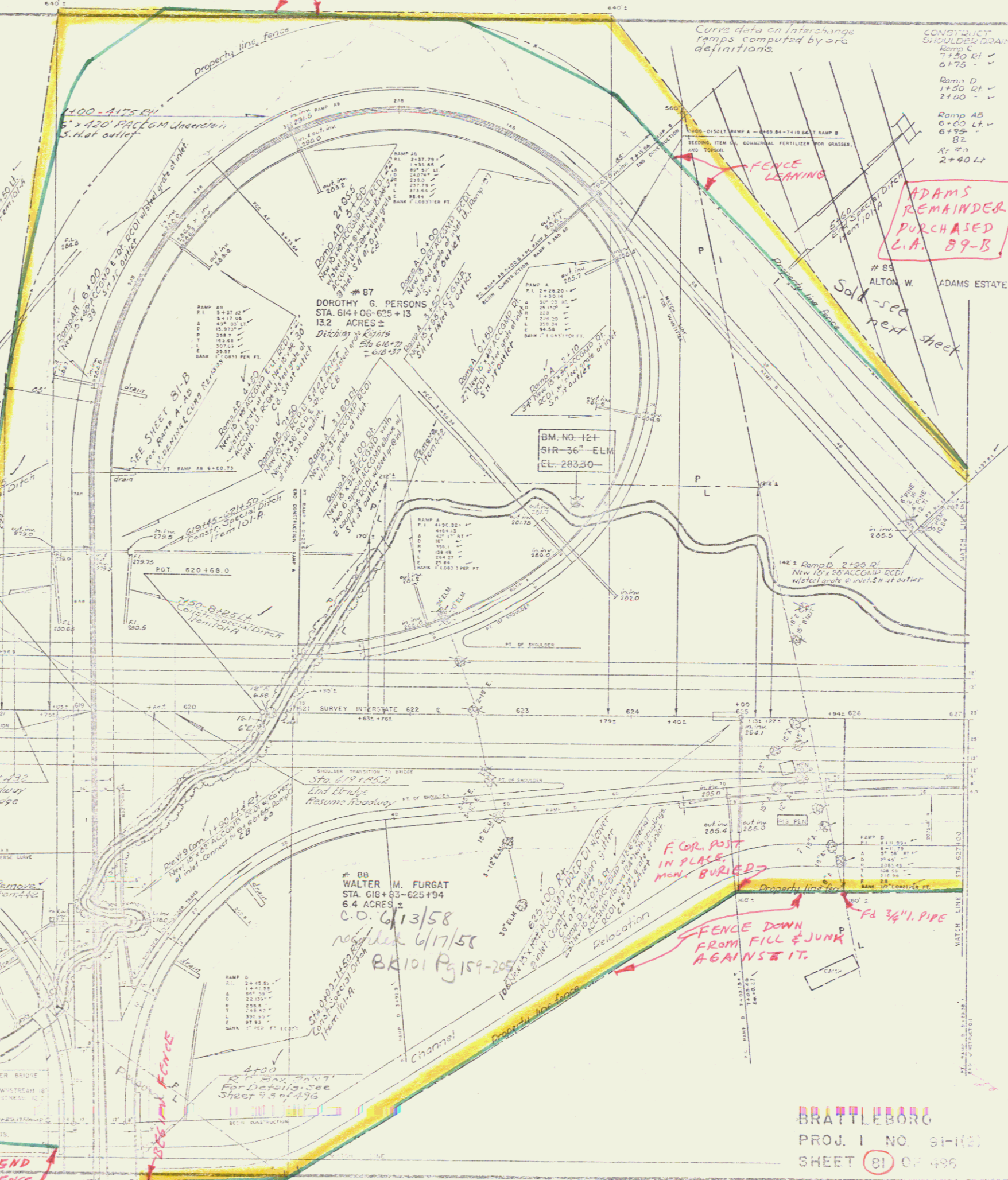

BRATTLEBORO
 PROJ. I NO. 91-121
 SHEET 81 OF 496

21

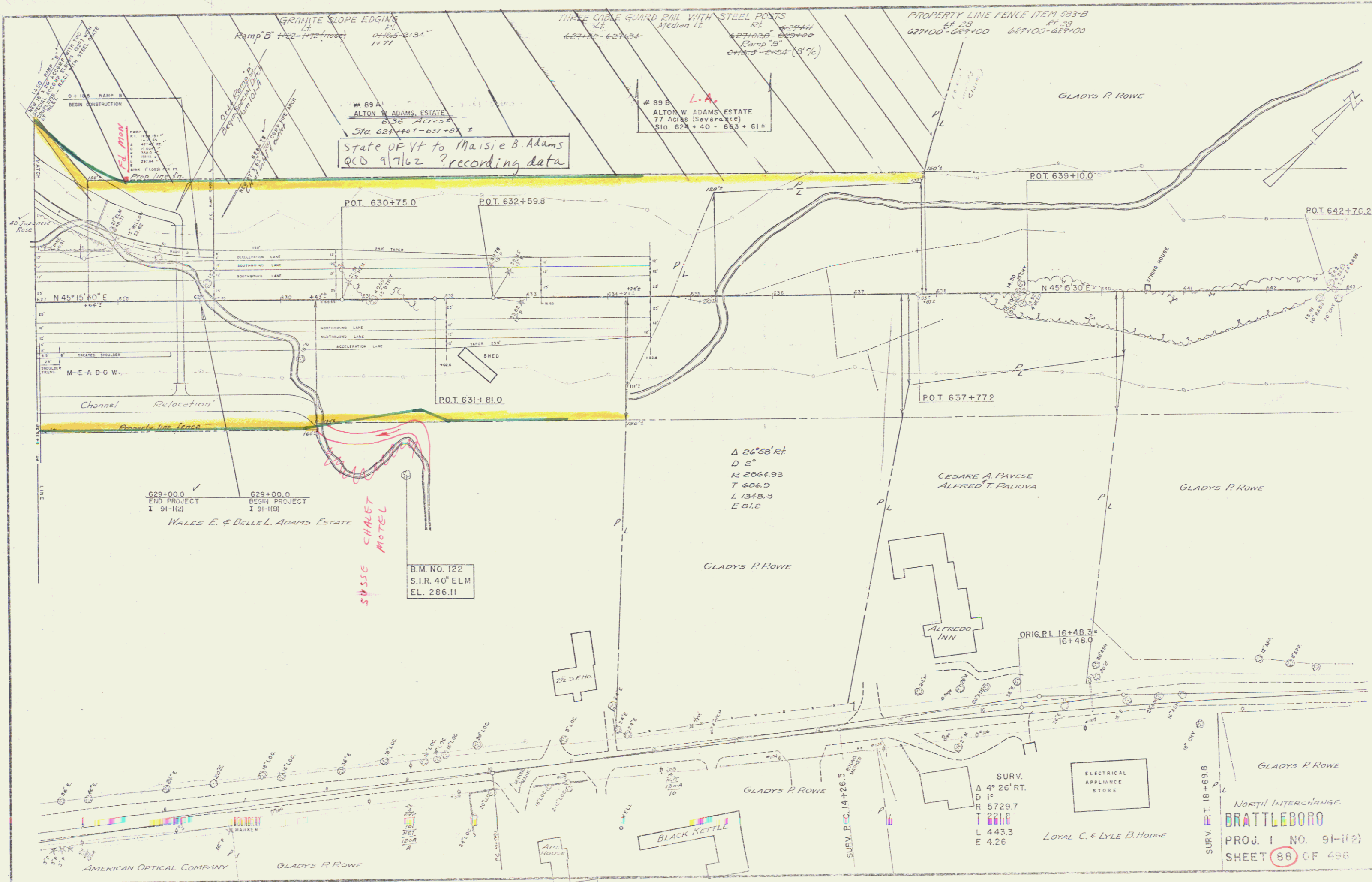

State of VT to Maisie B. Adams
 QCD 9/7/62 ? recording data

B.M. NO. 122
 S.I.R. 40' ELM
 EL. 286.11

Δ 26° 58' RT
 D 2"
 R 2064.93
 T 686.9
 L 1345.3
 E 61.2

SURV.
 Δ 4° 20' RT
 D 15"
 R 5729.7
 T 221.0
 L 443.3
 E 4.26

NORTH INTERCHANGE
BRATTLEBORO
 PROJ. 1 NO. 91-1(2)
 SHEET 88 OF 496