

DEMOLITION AND REMOVAL OF BUILDING, ITEM 586
 364+40 RT
 365+30 LT
 State of VT to Milford B. & Mariah.
 Lawrence QCD 9/30/60 BK? Pg?

DRILLING OF SOLID ROCK SUBGRADE, ITEM 114-A
 BLASTING OF SOLID ROCK SUBGRADE, ITEM 114-B
 365+00 - 366+48.5
 371+52 - 373+55
 374+57 - 380+00

THREE CABLE GUARD RAIL w/ STEEL POINTS
 LT 378+00 - 379+00
 RT 379+20 - 379+50

Recurve
 Δ 57°52' LT
 D 1'45"
 R 3274.2
 T 1800.9
 L 3306.7
 E 467.0
 Bank $\frac{3}{4}$ " per ft.

Deed states:
 150' from Sta. 371+00

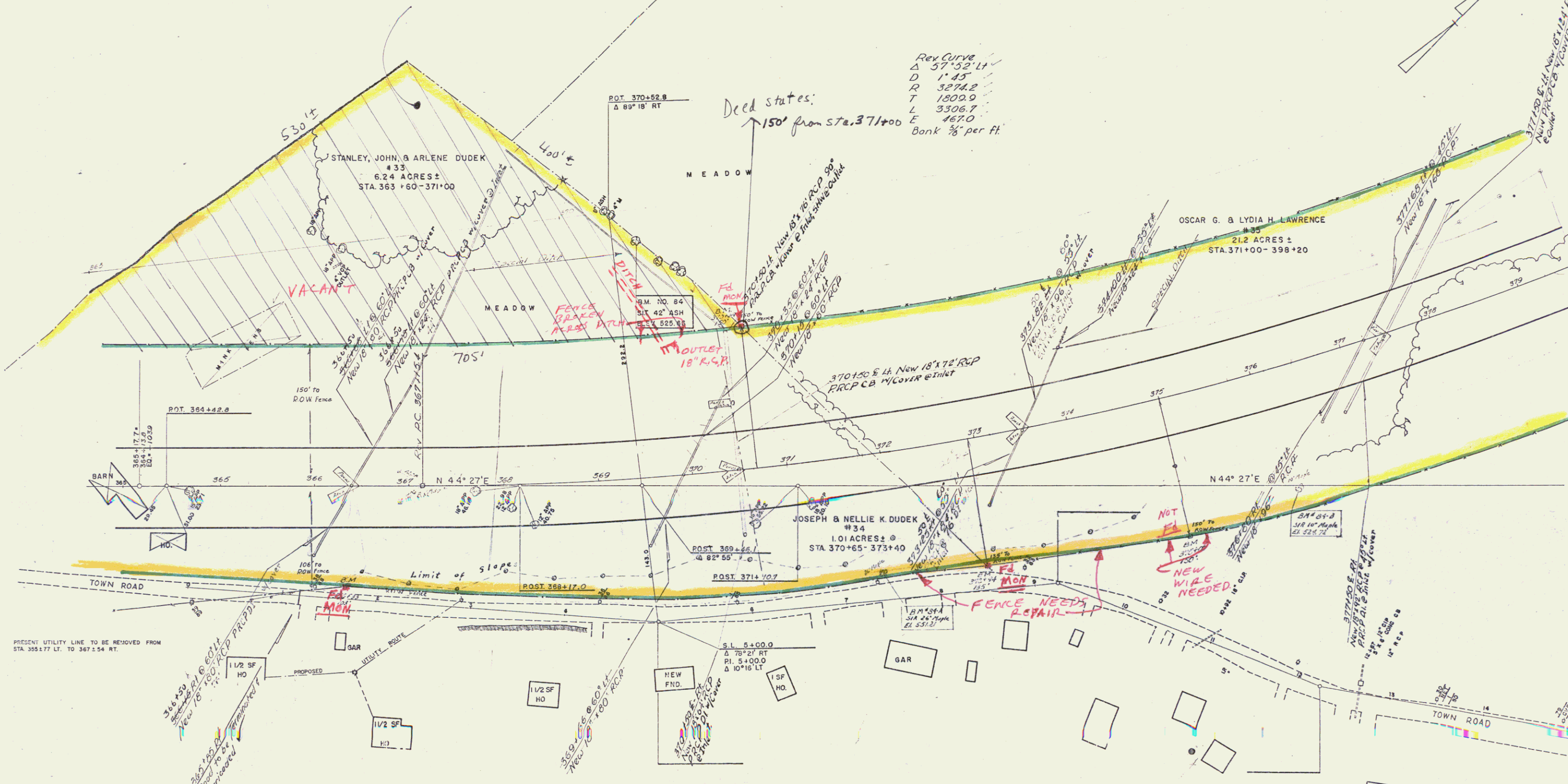

PRESENT UTILITY LINE TO BE REMOVED FROM
 STA. 355+77 LT. TO 367+54 RT.

PARCEL	GRANTOR	NATURE OF TITLE	DATE	TOWN	VOL	PAGE	DATE
33	STANLEY, JOHN, & ARLENE DUDEK	JUDGMENT	8-1-57	BRATTLEBORO	99	365	8-13-57 SEE SHEET 24
34	JOSEPH & NELLIE K DUDEK	JUDGMENT	8-1-57	BRATTLEBORO	99	365	8-13-57
35	OSCAR G. & LYDIA H. LAWRENCE	JUDGMENT	2-12-57	BRATTLEBORO	99	324	7-26-57 SEE SHEET 28 & 30

GUILFORD-BRATTLEBORO
 Proj. No. 601-167 91/76
 Sheet 26 of 182