

STEEL GUIDE POSTS
355+20 120' Lt
365+60 110' Lt

DRILLING OF SOLID ROCK SUBGRADE, ITEM 114-A
BLASTING OF SOLID ROCK SUBGRADE, ITEM 114-B
357+50 - 365+00

DEMOLITION AND REMOVAL OF BUILDING, ITEM 586
363+20 Lt
363+25 E
363+50 Rt
364+80 E
365+00 Lt

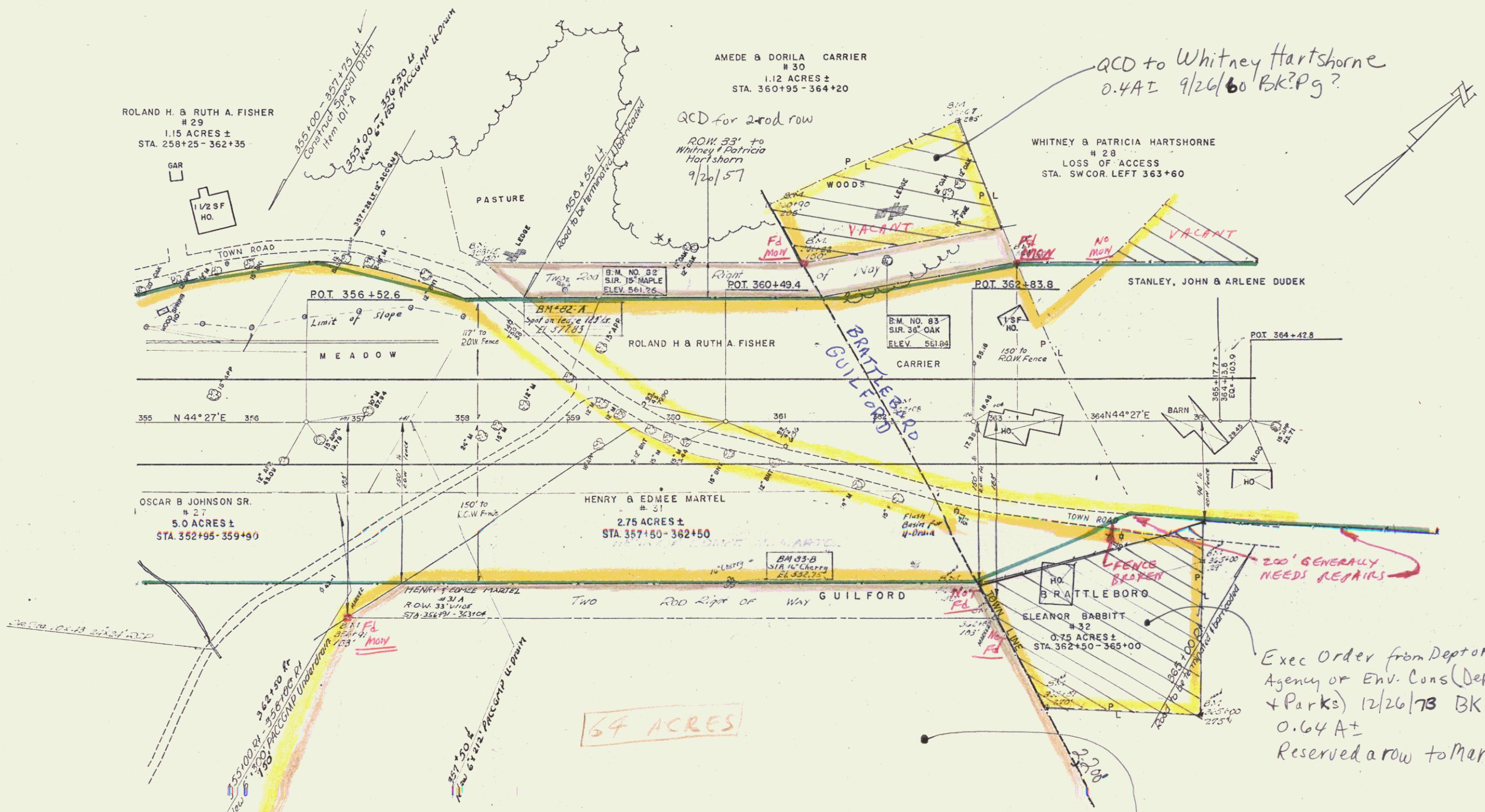

PARCEL	GRANTOR	NATURE OF TITLE	DATE	TOWN	RECORDING VOL.	DATA PAGE	DATE
27	OSCAR B. JOHNSON SR	W D	7-27-57	GUILFORD	33	456	8-2-57 SEE SHEET 22
28	WHITNEY & PATRICIA HARTSHORNE	JUDGMENT	2-12-57	BRATTLEBORO	99	326	7-26-57
29	ROLAND H. & RUTH A FISHER	COND.	10-19-55	GUILFORD	33	349-365	10-19-55
30	AMEDE & DORILA CARRIER	W D	7-22-57	BRATTLEBORO	99	352	8-1-57
31	HENRY & EDMEE MARTEL	W D	8-13-57	GUILFORD	33	478	8-31-57
32	ELEANOR BABBITT	W D	7-23-57	BRATTLEBORO	99	357	8-1-57

86.8 A± in Guilford from State Hwy Bd
to Dept of Forests & Parks
12/28/62 BK? Pg

GUILFORD-BRATTLEBORO
SURVEY BY POSAR 4/55
DRAWN BY MILLER 11/55
TRACED BY MILLER 11/55
PROJECT I NO. 801-(6)
SHEET 24 OF 152