

THREE CABLE GUARD RAIL + STEEL POSTS  
 LI. 347+00 - 353+00

THREE CABLE GUARD RAIL + STEEL POSTS  
 347+00 - 348+34.12

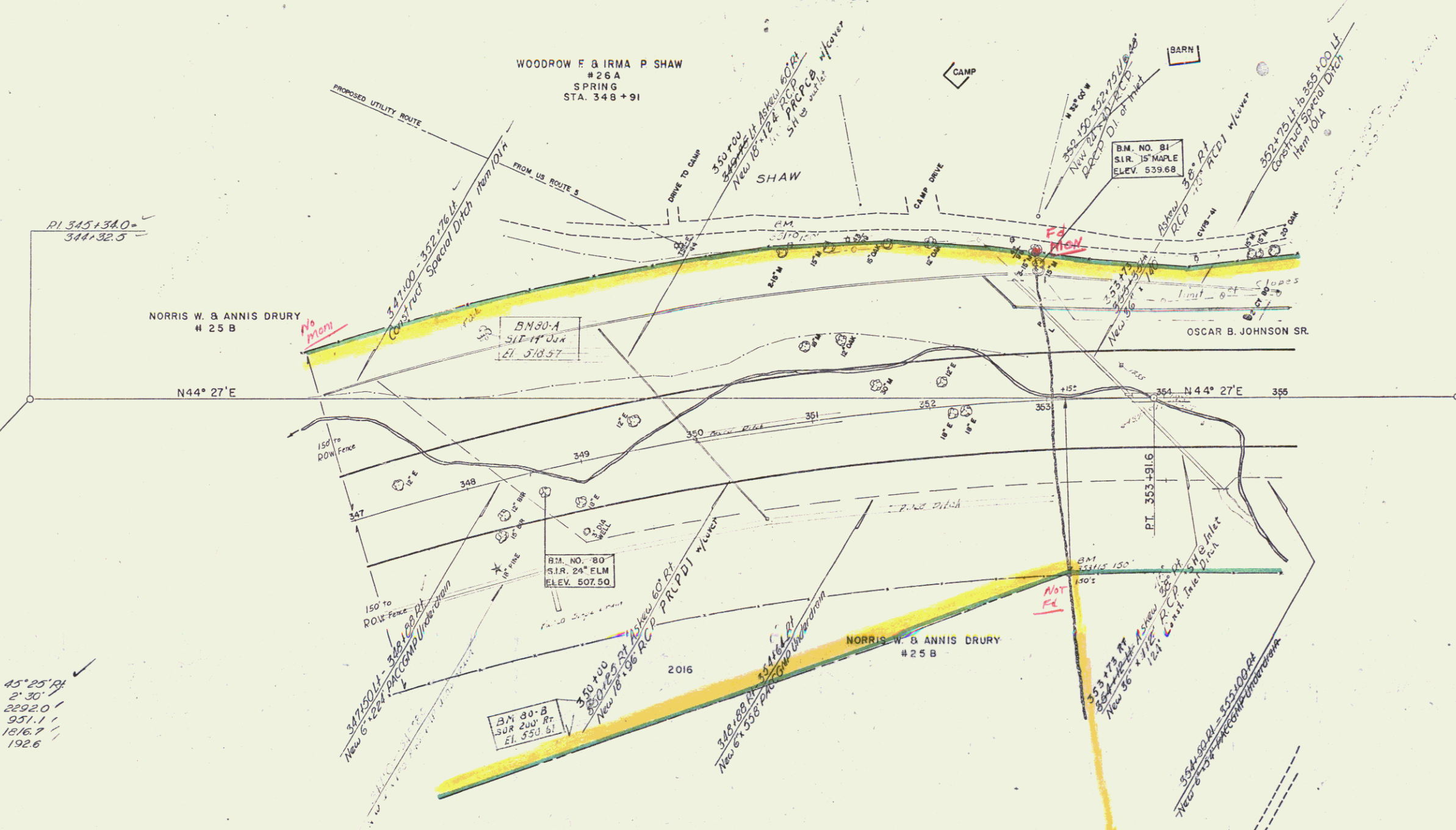

Δ 45° 25' RA  
 D 2' 30"  
 R 2292.0  
 T 951.1  
 L 1816.7  
 E 192.6

#25-D NORRIS W & ANNIS DRURY  
 (A 3 353) STA 328+00 - 353+15  
 W.D. 12/23/57  
 RECORDED - GUILFORD - BK 33 - PG 504 - 12/28/57

PARCEL	GRANTOR	NATURE OF TITLE	DATE	TOWN	RECORDING VOL.	DATA PAGE	DATE
26A	WOODROW F & IRMA P SHAW	COND.	10-19-56	GUILFORD	33	349-365	10-19-56
49	ERNEST G. & DOROTHE M. KINSMAN	W.D.	7-26-57	GUILFORD	33	479	10-5-57

ERNEST G. & DOROTHE M. KINSMAN  
 #49  
 20 ACRES ±  
 STA. NW COR. RADIALLY FROM 353+40

GUILFORD - BRATTLEBORO

SURVEYED BY POSAR 4/55  
 DRAWN BY MILLER 11/55  
 TRACED BY AJA 11/55

PROJECT I NO. 0014(6) 31-1(6)

SHEET 22 OF 182