

Construct Main Line Culvert  
 U.S. Route 5  
 317+00 RT

Three Curve Guard Rail  
 with Steel Posts  
 U.S. Route 5  
 318+00-319+00 RT

Demolition & Removal of Building  
 LT  
 319+10 V  
 319+50 V  
 320+30 V

Construct Culvert  
 U.S. Route 5  
 319+00 LT  
 317+00 LT  
 320+20 LT

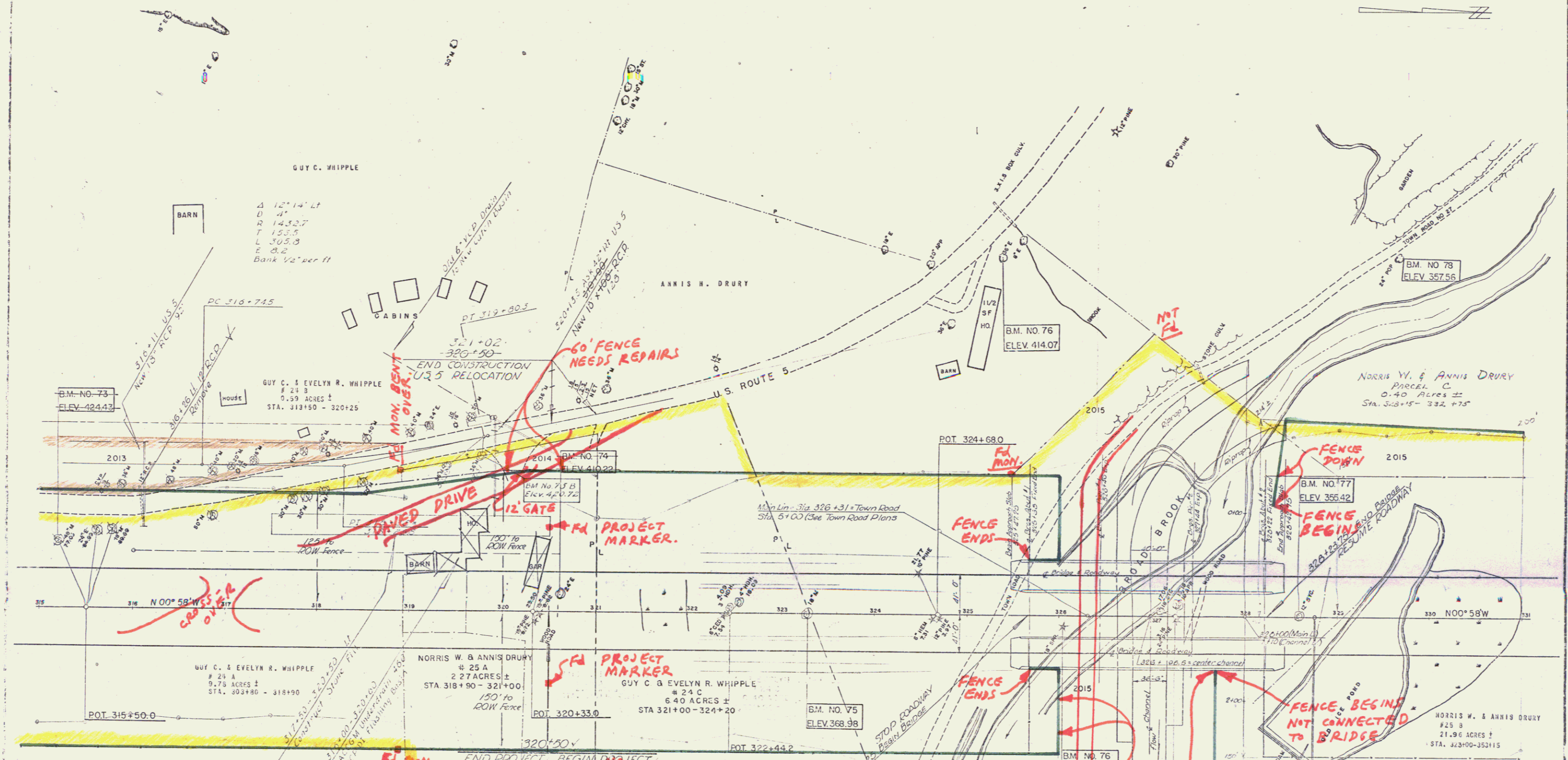

PARCEL	GRANTOR	NATURE OF TITLE	DATE	TOWN	VOL.	PAGE	DATE
24AAB	GUY C. & EVELYN R. WHIPPLE	JUDGMENT	2-12-57	GUILFORD	33	413	4-30-57 SEE SHEET 23 ALSO SHEET 16 OF PROJ. 1001-116
24C	GUY C. & EVELYN R. WHIPPLE	JUDGMENT	2-12-57	GUILFORD	33	413	4-30-57 SEE SHEET 16 OF PROJ. 1001-116
25A	NORRIS W. & ANNIS DRURY	JUDGMENT	2-12-57	GUILFORD	33	417	4-30-57 SEE SHEET 15 OF PROJ. 1001-116
25B	NORRIS W. & ANNIS DRURY	JUDGMENT	2-12-57	GUILFORD	33	417	4-30-57 SEE SHEET 16, 19, 20 & 22 OF PROJ. 1001-116

EXCESS PARCEL # 2015

NORRIS W. & ANNIS DRURY  
 Parcel D  
 21.96 ACRES ±  
 STA. 323+00-323+15

VERNON GUILFORD  
 IN 1001-116  
 SHEET 25 OF 130