

Permanent & Control Marker in Median 2271166 FT

Three Cable Guard Rail with Steel Posts  
Right Lane 104  
299+00 - 299+44 Rt  
303+00 - 304+20 Rt  
302+00 - 304+20 Rt  
US Abute C  
313+20 - 315+00 Rt

Steel Beam Guard Rail  
400+00-44-  
Left Lane  
304-71 - 305+00 Lt

Demolition & Removal of Building  
309+10 Lt V

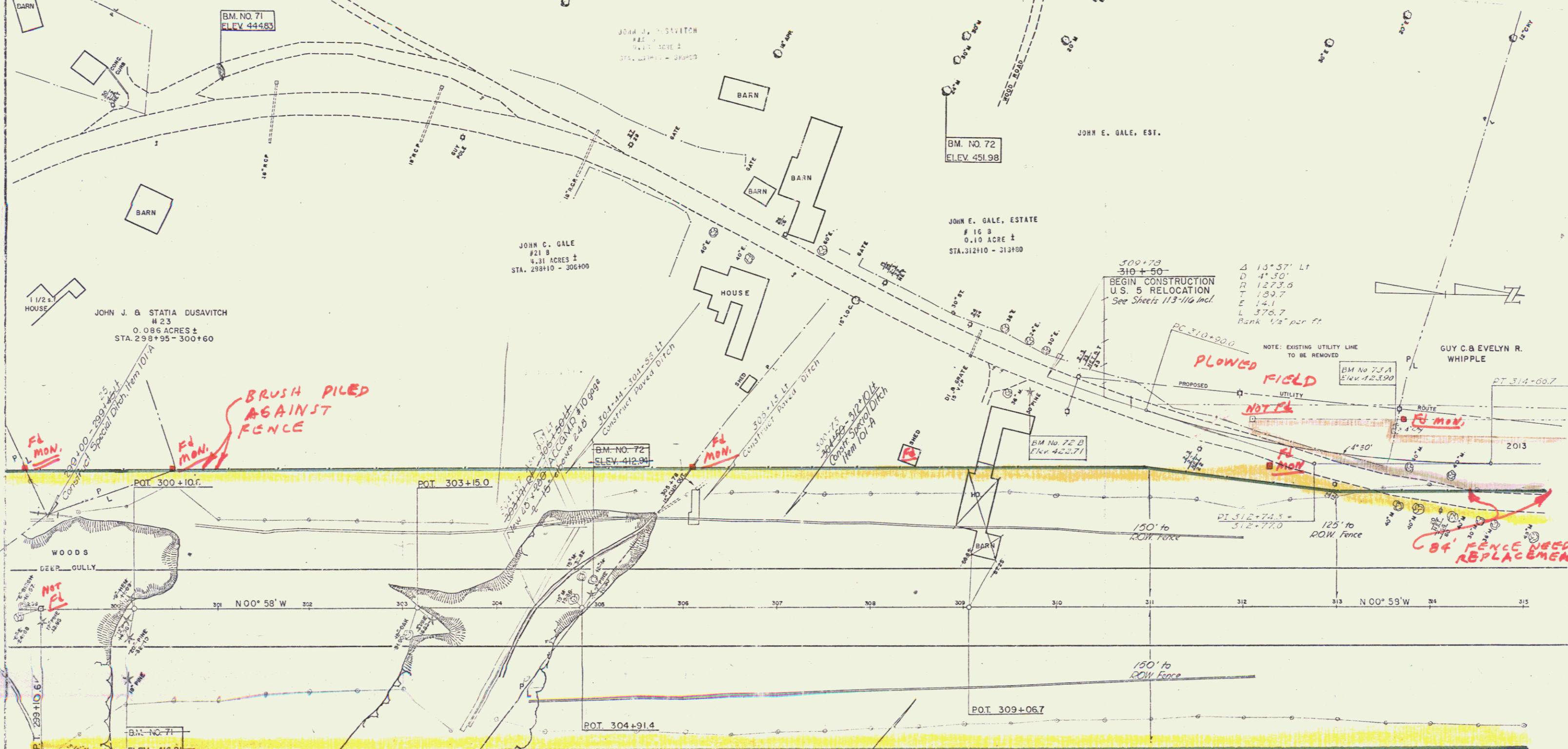

PARCEL	GRANTOR	NATURE OF TITLE	DATE	TOWN	VOL.	PAGE	DATE
165	John E. Gale Estate (Richard Gale Adm.)	Cond.	10-19-56	Guilford	33	349-365	10-19-56
21B	John C. Gale	Judgment	2-12-57	Guilford	33	415	4-30-57
23	John J. & Statia Dusavitch	W.D.	4-22-57	Guilford	33	425	5-11-57 See sheet 20

VERNON - GUILFORD PROJECT (N100115) SHEET 23 OF 130