

NOTES: • Bearings are based on Interstate Project I-91-I(9)
 in the Town of Brattleboro - Dummerston - Putney
 • Boundaries computed from a radial total station survey
 • Boundaries based on physical evidence, previous surveys,
 A.O.T. record plans and deed files.

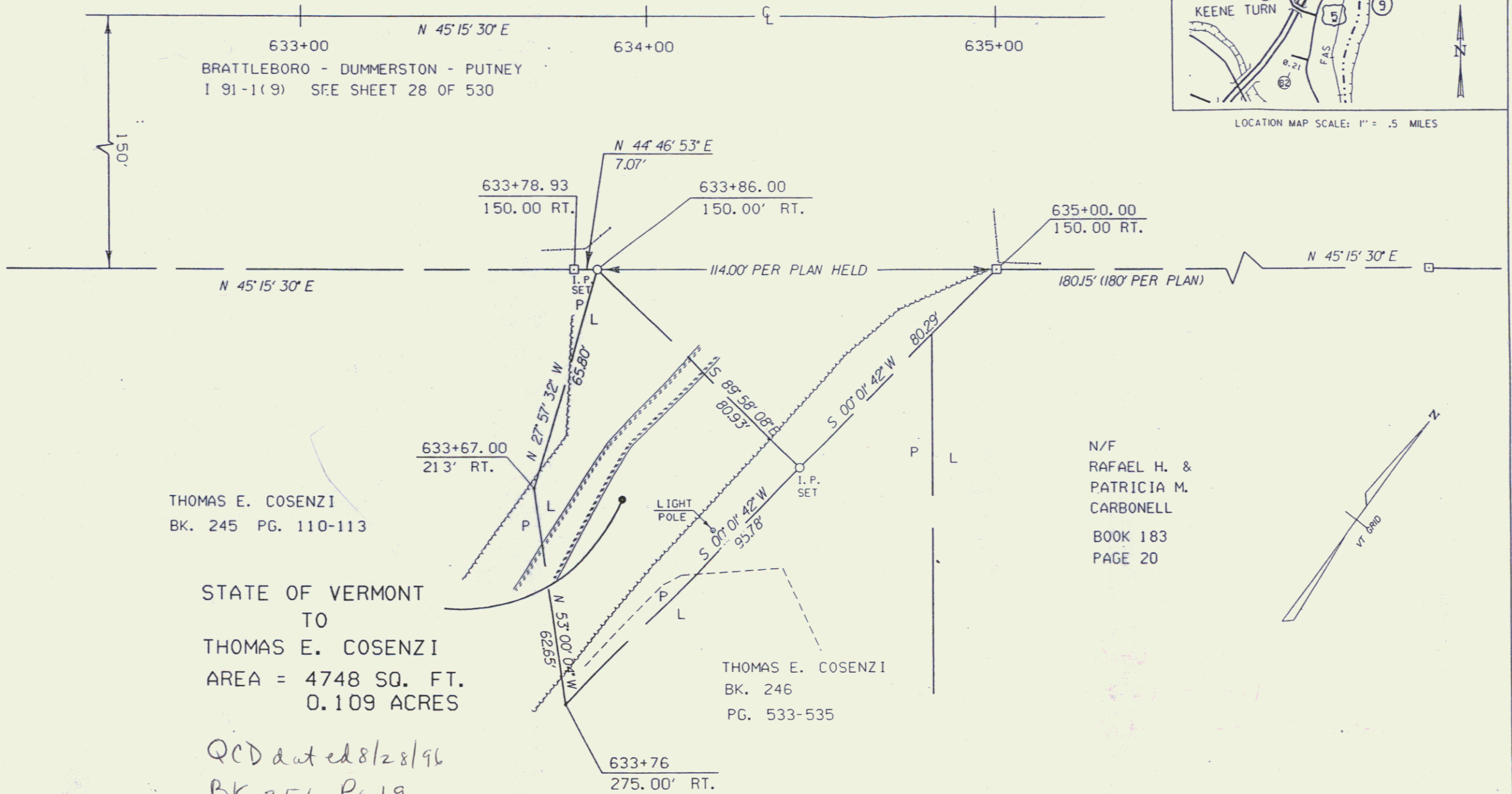
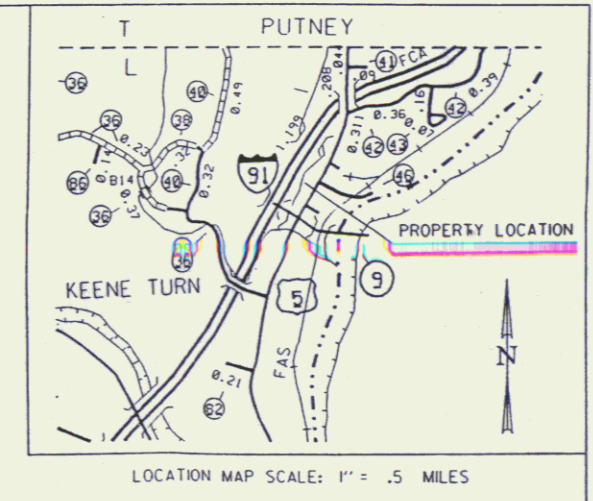

VERMONT AGENCY OF TRANSPORTATION
 PROPERTY ADMINISTRATION DIVISION
PRELIMINARY PLANS
 SUBJECT TO CHANGE

| LEGEND: | |
|------------------|-----------|
| Calculated Point | • |
| Iron Rod Set | ○ |
| Bound Found | □ |
| Road or Drive | — — — — — |
| Fence | — — — — — |
| Stone Wall | — — — — — |
| Brook or River | ~~~~~ |
| Woods | |

I hereby certify that this survey is based on field measurements, monumentation found and information referenced.

Paul R. Hodge, L.S.
 Registered Land Surveyor

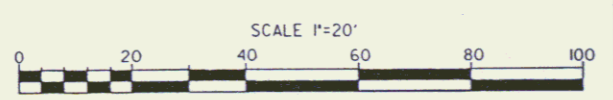

| | | |
|--|----------------|------------------|
| STATE OF VERMONT AGENCY OF TRANSPORTATION | | |
| LAND IN BRATTLEBORO VERMONT TO BE CONVEYED TO THOMAS E. COSENZI | | |
| SCALE: 1" = 20' | DATE: 08-21-96 | DRAWN BY: C.C.P. |

28A 3