

\* STAGE II CONSTRUCTION ITEM

PROPERTY LINE FENCE, ITEM 303-II MOD.  
 ND 3602+00 - 3690+00 DT.  
 SD 3604+00 - 3700+00 LT.

DRILLING & BLASTING OF SOLID  
 ROCK SUBGRADE, ITEM 115  
 SD 3691+25 - 3695+25  
 ND 3686+00 - 3688+00  
 ND 3690+25 - 3698+75  
 SB 3693+00 - 3694+46

DRILLING & BLASTING, ITEM 111  
 SB 3694+65 - 3694+50  
 SB 3695+75 - 3696+25

STA.	LOC.	OFFSET	DESCRIP.
NBL 3685+00	RT.	1600'	FARM POND
NBL 3688+00	RT.	300'	DUG SPRING
NBL 3690+00	RT.	1500'	DUG WELL
NBL 3690+50	RT.	1350'	UNDERG. CIST.
SBL 3691+00	LT.	2800'	FARM POND
SBL 3692+00	LT.	3400'	DUG WELL
SBL 3694+00	LT.	3200'	SPRINGS
SBL 3694+00	LT.	3400'	DUG WELL
NBL 3694+65	LT.	100'	SPRINGS
NBL 3696+00	RT.	700'	FARM POND
NBL 3698+00	RT.	300'	SPRINGS
SBL 3700+00	LT.	3600'	DRILLED WELL

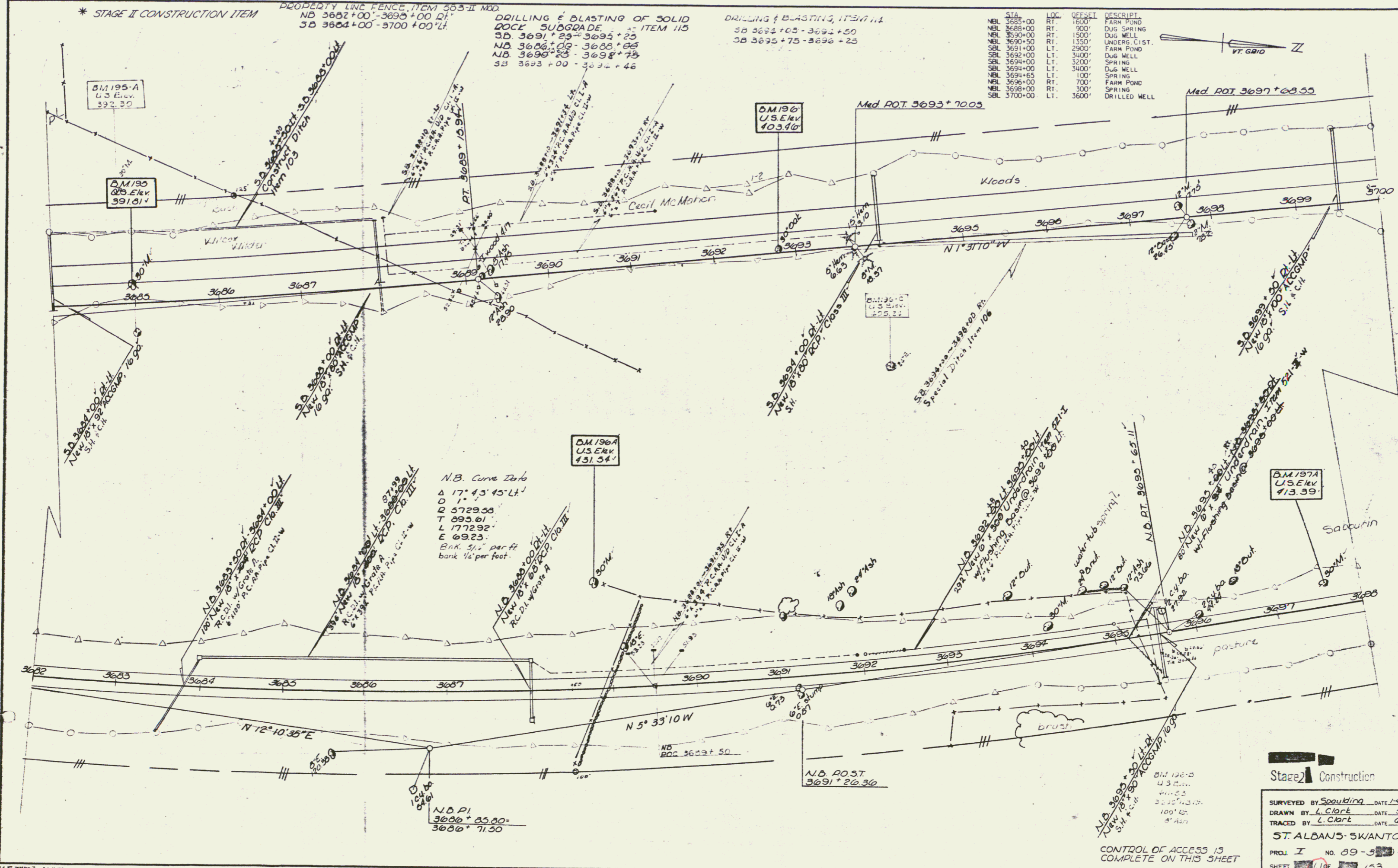
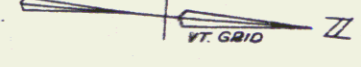

N.B. Curve Data  
 $\Delta 17^{\circ} 43' 45''$  LT.  
 $D 1''$   
 $R 5729.53$   
 $T 095.01$   
 $L 1772.92$   
 $E 6923'$   
 Bank 5 1/2" per ft  
 bank 1/2" per foot.

Stage 2 Construction

SURVEYED BY Spaulding DATE 1/4/63  
 DRAWN BY L. Clark DATE 5/63  
 TRACED BY L. Clark DATE 6/63  
 ST. ALBANS SWANTON  
 PROJ. I NO. 89-5342  
 SHEET 61 OF 153

CONTROL OF ACCESS IS  
 COMPLETE ON THIS SHEET

CONST  
 70