

THREE CABLE GUARD RAIL 4'
STEEL POSTS 175M
SB 3020+00.4 - SB 3021+00.4
SB 3022+00.2 - SB 3023+13.2
NB 3023+00.4 - NB 3026+41.4
NB 3026+00.2 - NB 3032+41.2

DETLING & BLASTING OF SOLID ROCK
SUBGRADE 175M
SB 3036+00 - 3035+50
SB 3032+00 - 3031+25
NB 3037+00 - 3041+00
DRILLING & BLASTING OF SOLID ROCK
175M
SB 3035+50 - 3034+00
NB 3036+50 - 3037+50

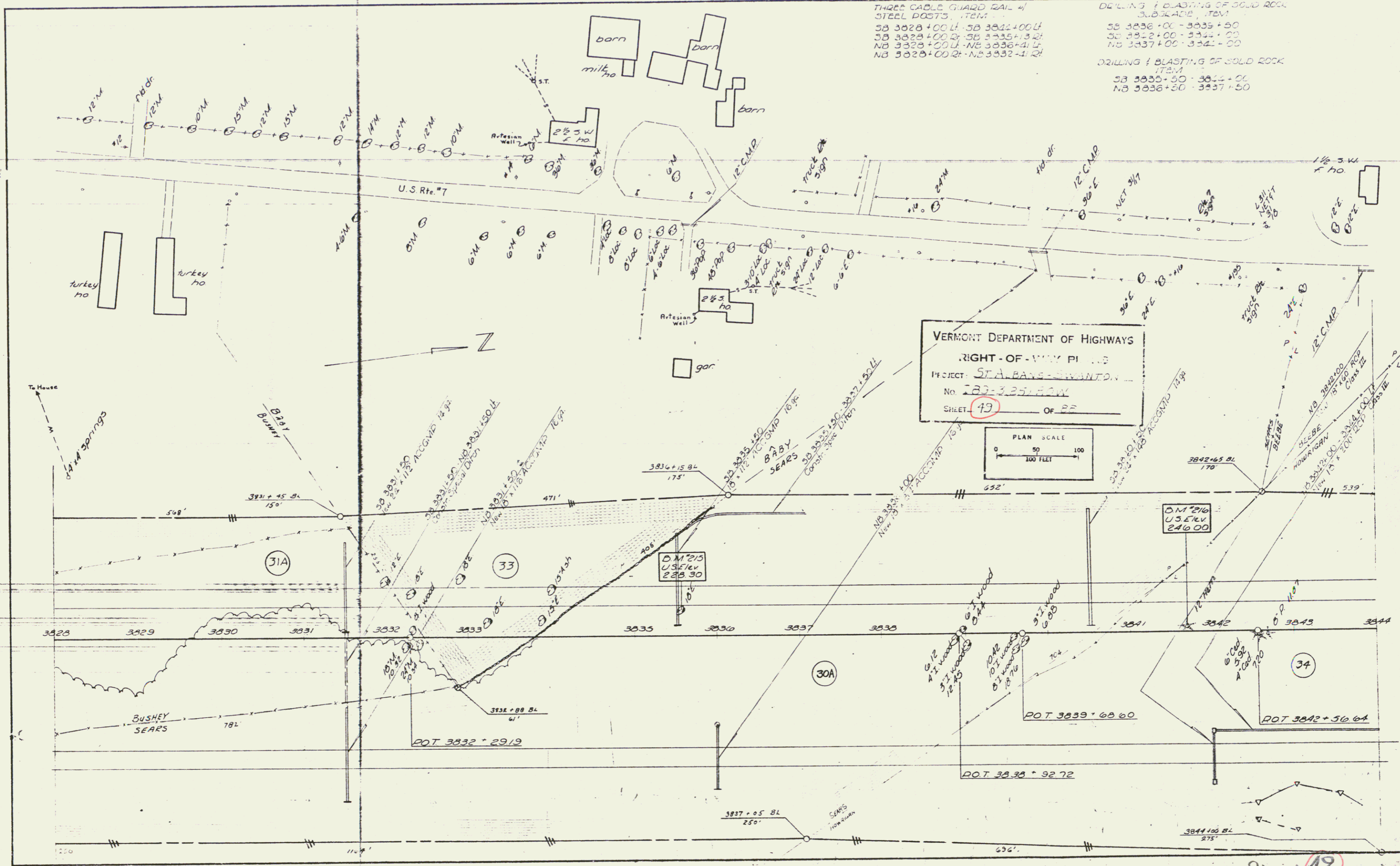

VERMONT DEPARTMENT OF HIGHWAYS
RIGHT-OF-WAY PI LINES
PROJECT: STA. BANS - WINTON
No. 133-32516-00
SHEET 49 OF 22

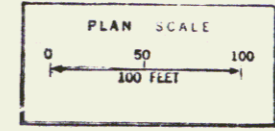

Sheet 49
49