

| | |
|----------|------|
| PLAN | DATE |
| REVISED | DATE |
| BY | DATE |
| CHECKED | DATE |
| APPROVED | DATE |

CONSTRUCT DRIVE
2'04" DI - 5'32" DI

THREE CABLE GUARD RAIL
W/STEEL POSTS, ITEM
4'90" - 9'03" LI
4'94" - 9'90" DI

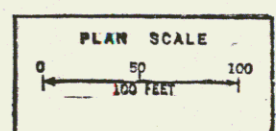
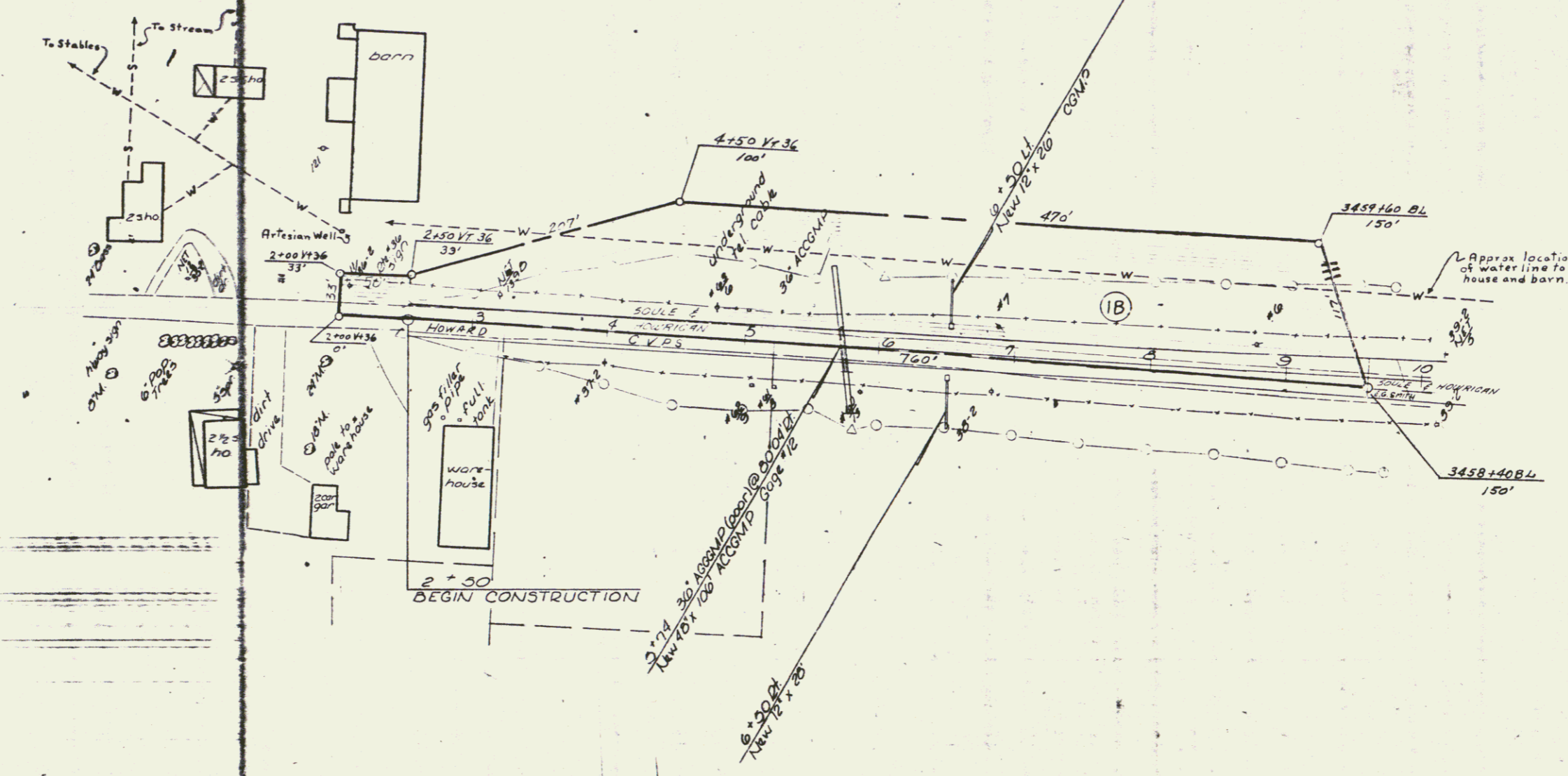
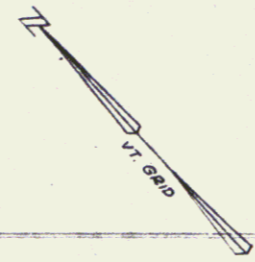

VERMONT DEPARTMENT OF HIGHWAYS
 RIGHT-OF-WAY PLANS
 PROJECT: ST. ALBANS - SWANTON
 NO. 189-3(25) ROW
 SHEET 19 OF 22
 Revised 10-5-54