

EUCLIDE & MELIA G. DUHAMEL
 I-89-3(25) PARCEL No. 27
 TOTAL ACREAGE 112.0A±
 TAKING 12.8A±
 REMAINING 99.2A±
 LOSS OF ACCESS 0.0A±

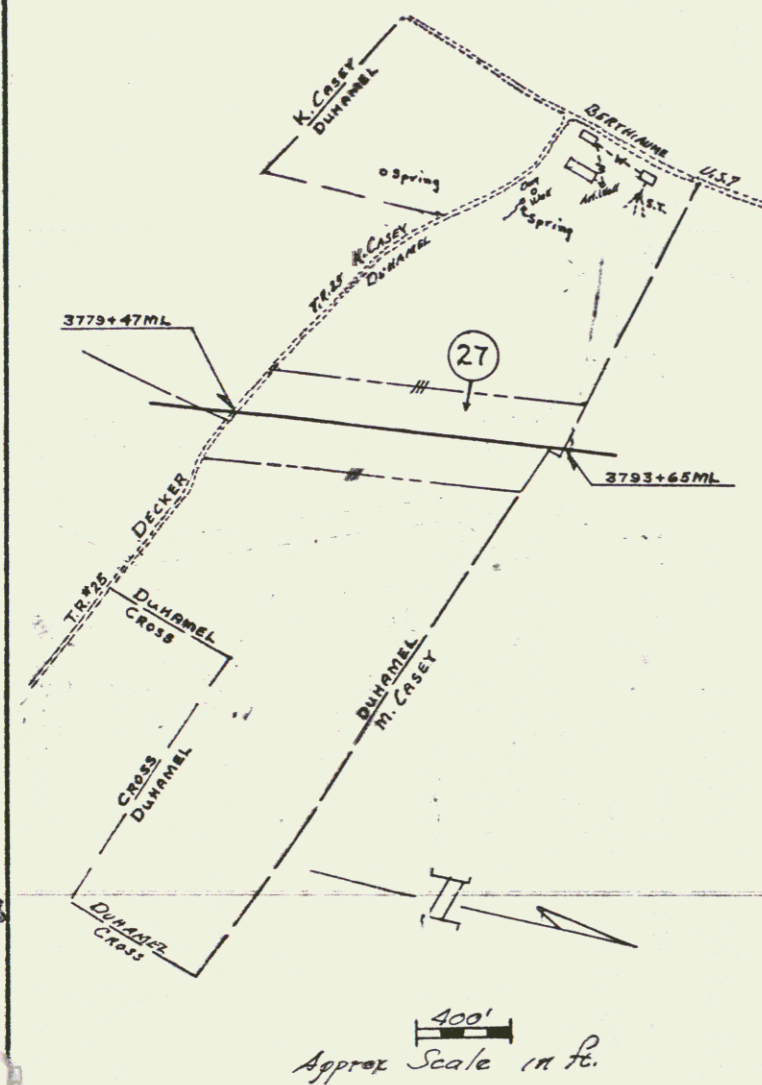

MARK M. & EDNA M. CASEY
 I-89-3(25) PARCEL No. 28
 TOTAL ACREAGE 200.0A±
 TAKING 11.1A±
 REMAINING 188.9A±
 LOSS OF ACCESS 11.4A±

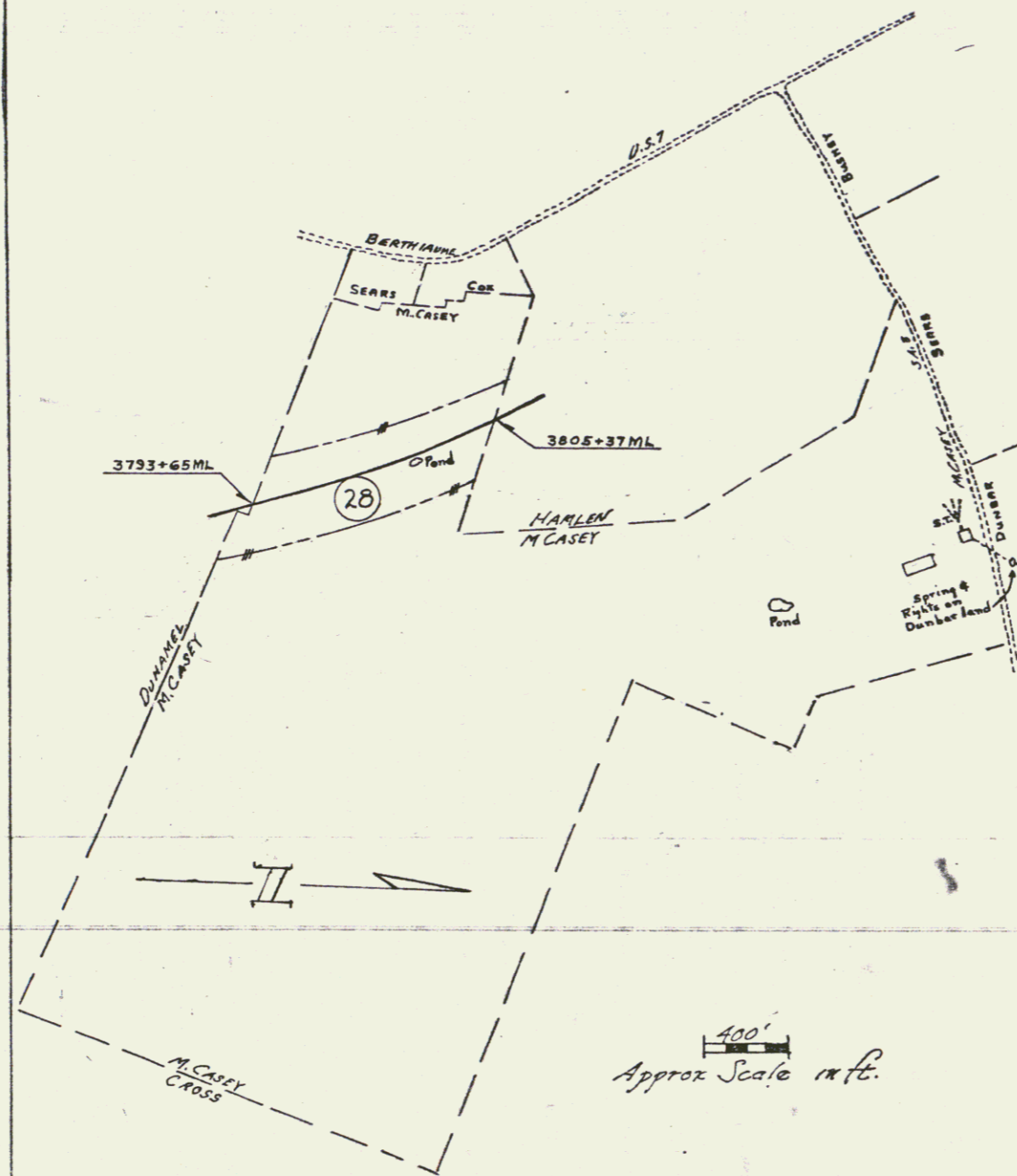

CARLETON L. & RACHEL W. HAMLEN
 I-89-3(25) PARCEL No. 29
 TOTAL ACREAGE 50.0A±
 TAKING 18.3A±
 REMAINING 31.7A±
 LOSS OF ACCESS 0.0A±

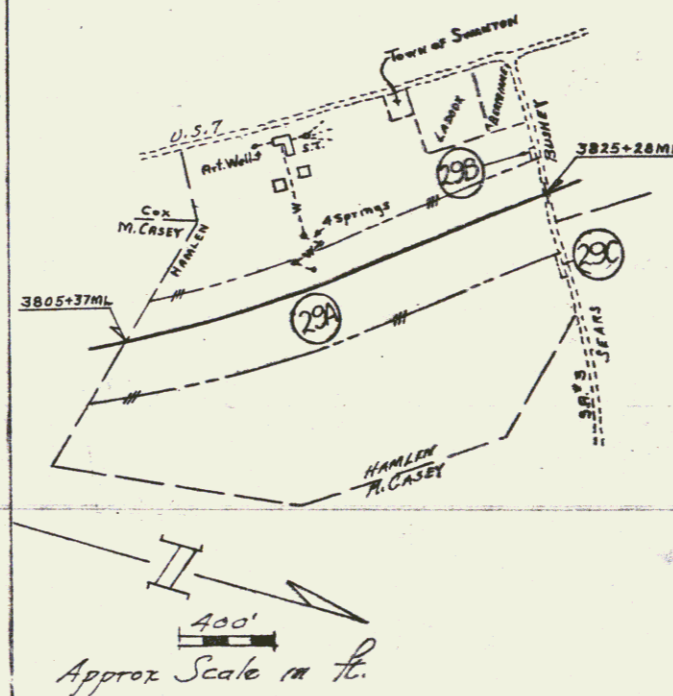

WILL P. HOWRIGAN
 I-89-3(25) PARCEL No. 34
 TOTAL ACREAGE 61.1A±
 TAKING 20.5A±
 REMAINING 40.6A±
 LOSS OF ACCESS 32.0A±

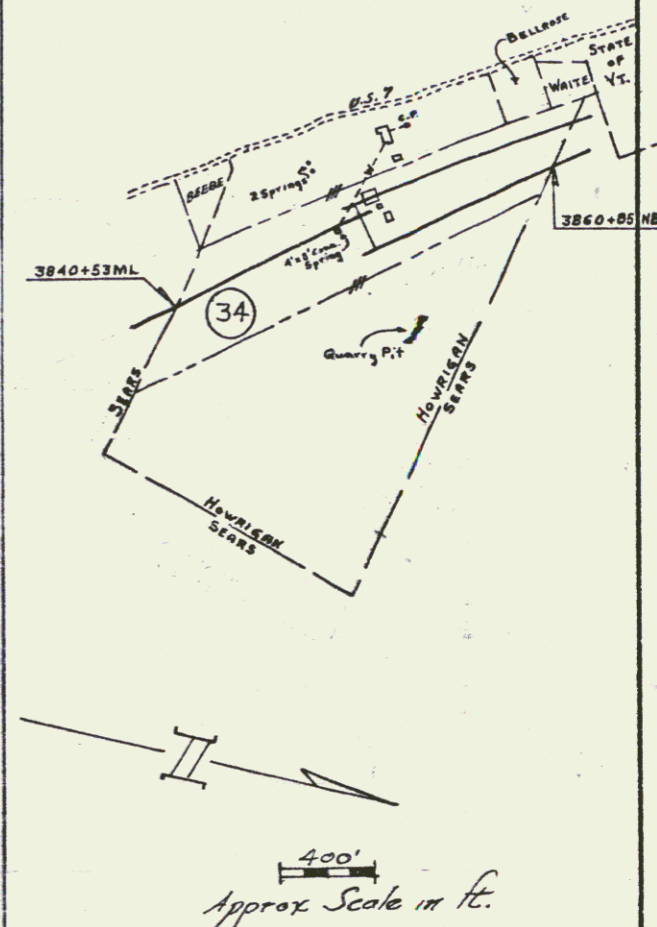

VERMONT DEPARTMENT OF HIGHWAYS
 RIGHT OF WAY PLANS
 PROJECT: S-ALBANS-SWANTON
 No. I-89-3(25)
 SHEET 17 OF 88