

HOWELL B. & MARY LOUISE SABOURIN  
 I-89-3 (25) PARCEL No. 22  
 TOTAL ACREAGE 65.0A±  
 TAKING 16.5A±  
 REMAINING 48.5A±  
 LOSS OF ACCESS 0.0A

MAURICE & LUCILLE RAINVILLE  
 I-89-3(25) PARCEL No. 23  
 TOTAL ACREAGE 210.0A±  
 TAKING 48.2A±  
 REMAINING 161.8A±  
 LOSS OF ACCESS 0.0A±

CECIL & WINNIFRED McMAHON  
 I-89-3(25) PARCEL No. 21  
 TOTAL ACREAGE 125.0A±  
 TAKING 11.6A±  
 REMAINING 113.4A±  
 LOSS OF ACCESS 0.0A

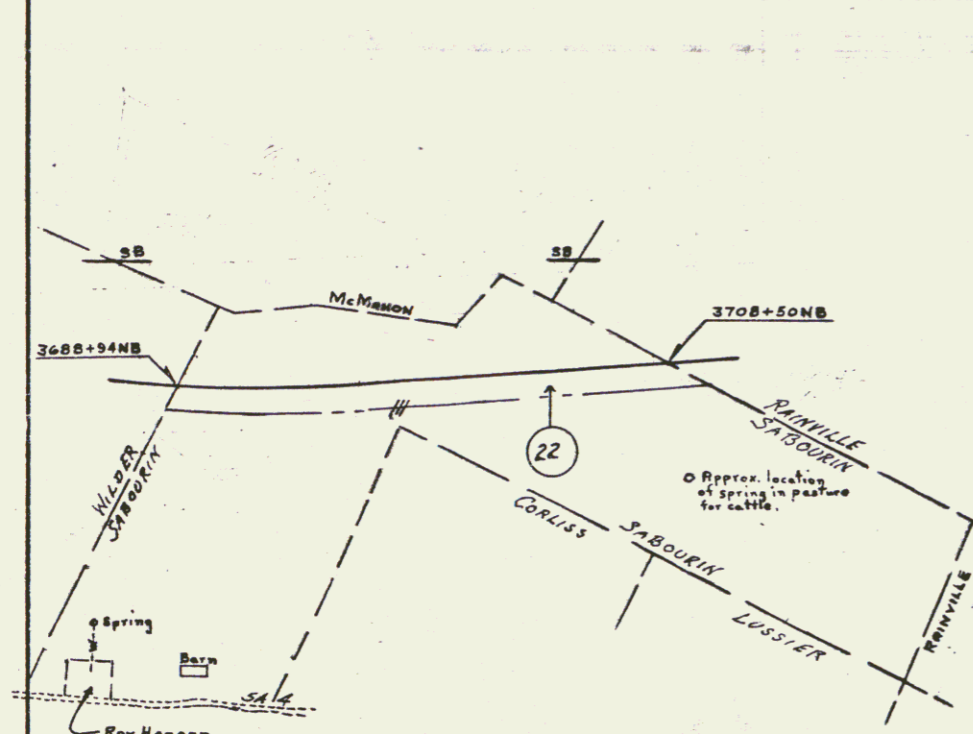

400'  
 Approx Scale in ft.

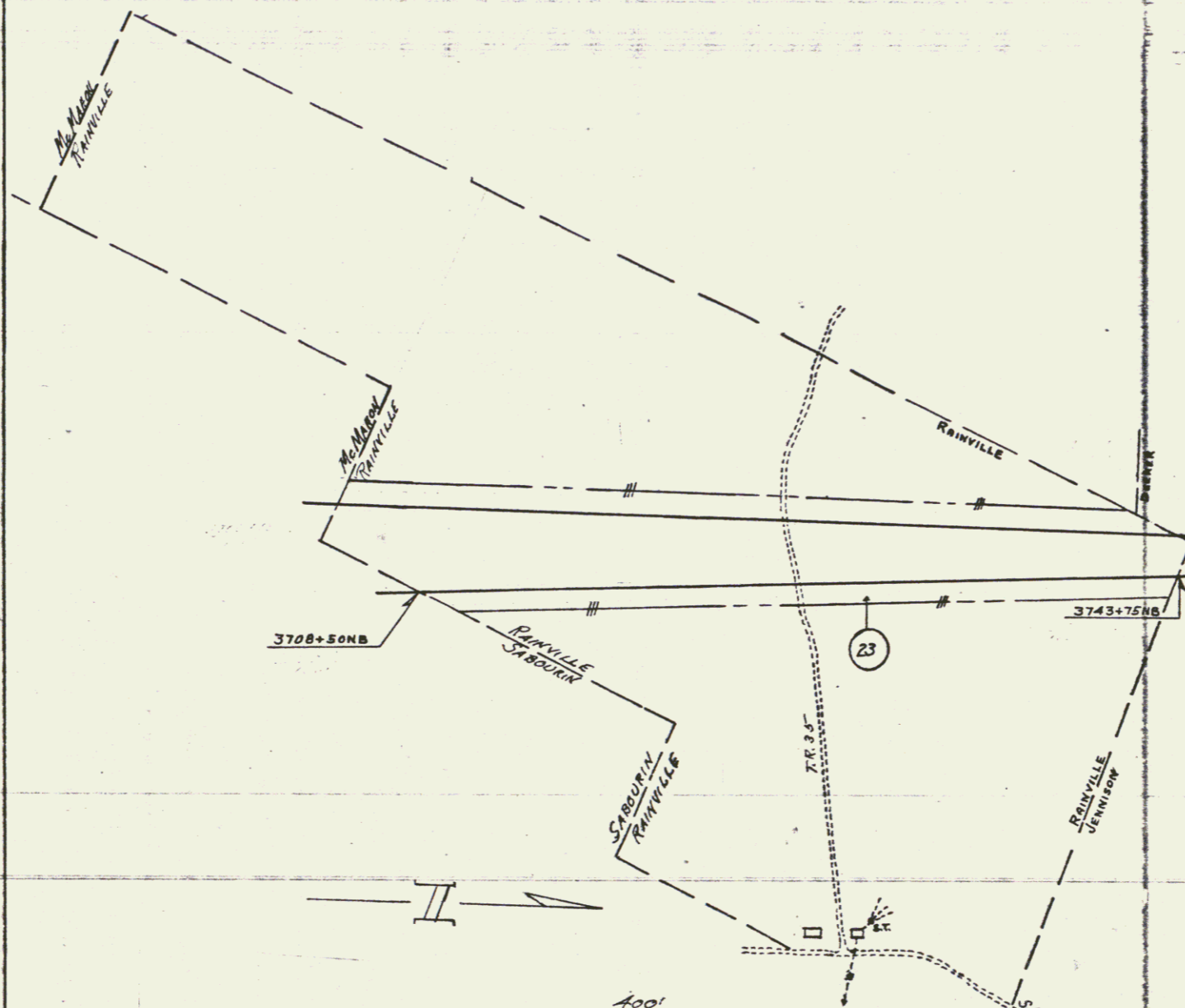

400'  
 Approx Scale in ft.

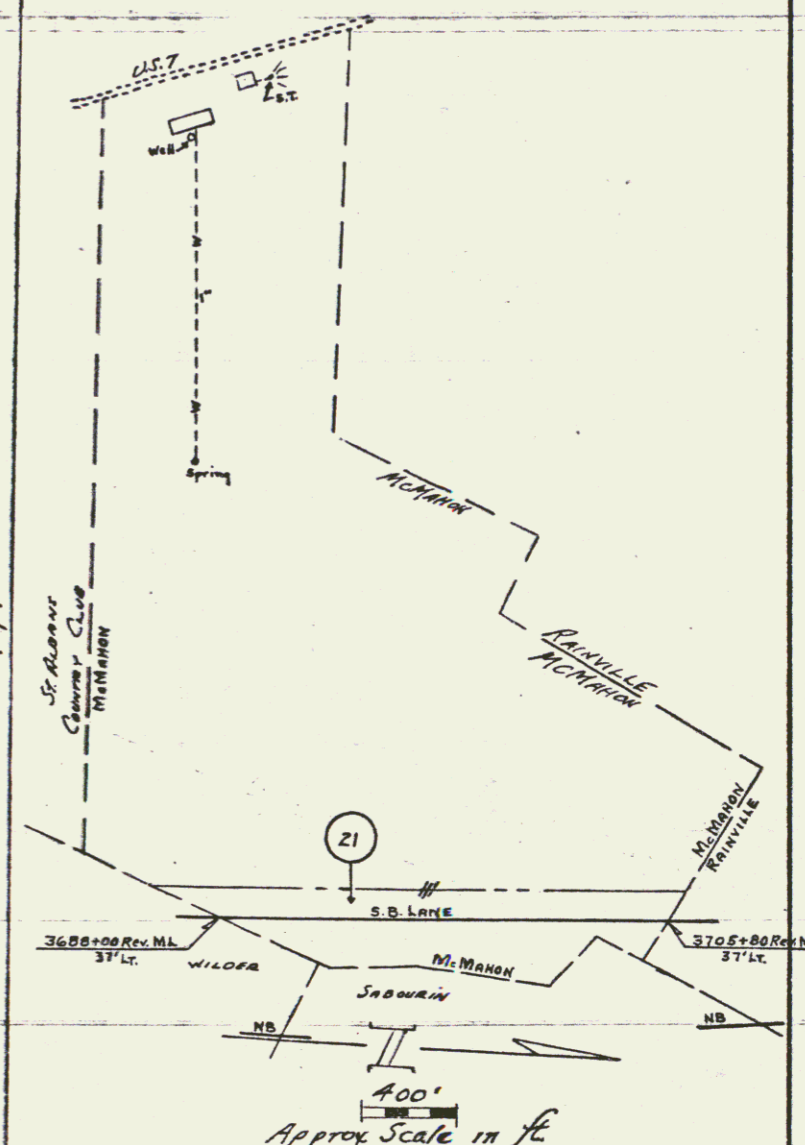

400'  
 Approx Scale in ft.

VERMONT DEPARTMENT OF HIGHWAYS  
 RIGHT OF WAY PLANS  
 PROJECT: ST. ALBANS-SWANTON  
 No. I-89-3(25)  
 SHEET 15 OF 68