

ALPHONSE W. & ALMA L. GRATTON
 I-89-3(25) PARCEL No 5A&B
 TOTAL ACREAGE 367.0A±
 TAKING 22.6A±
 REMAINING 344.4A±
 LOSS OF ACCESS 54.2A±

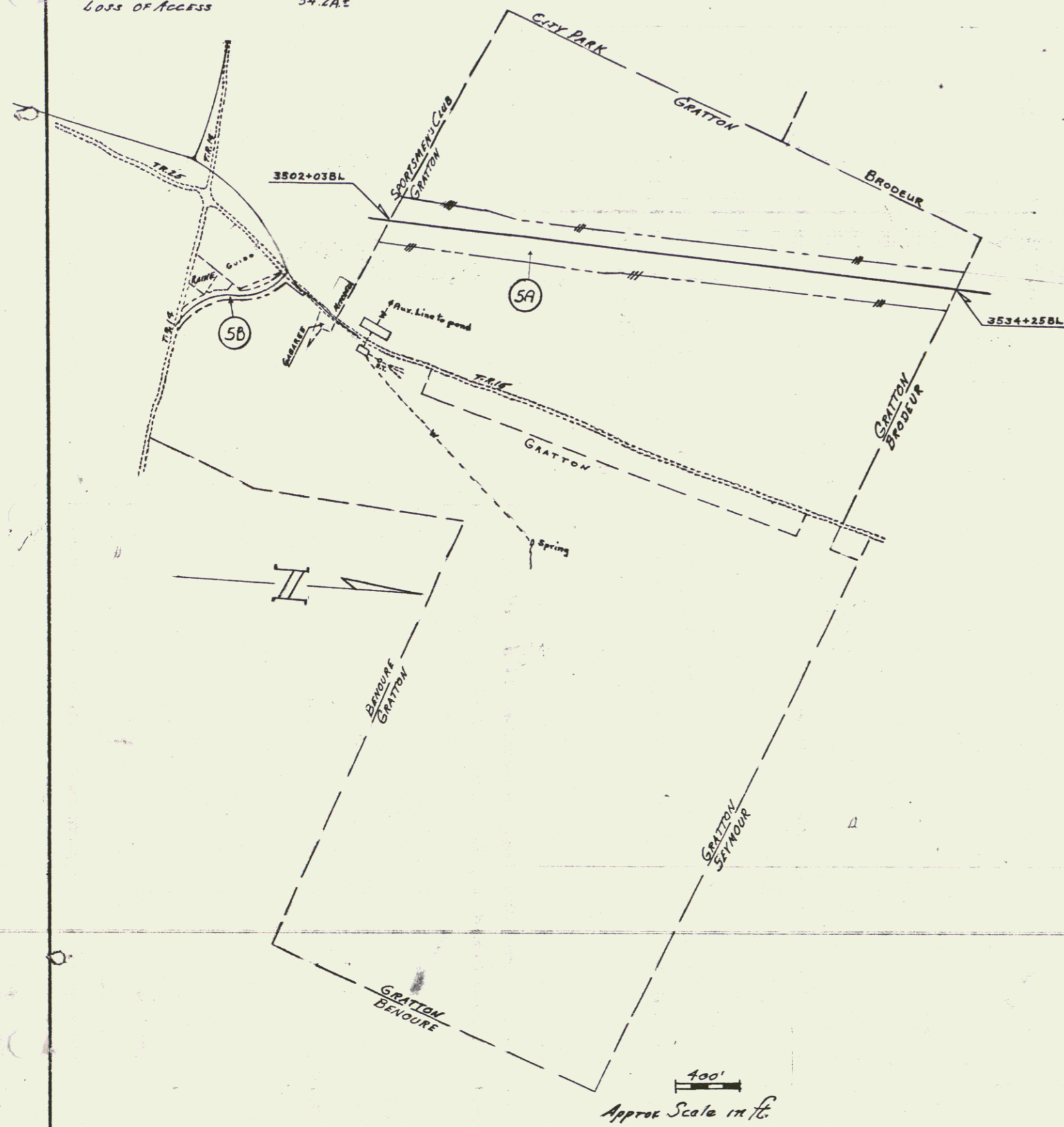

PHILIP C. & IRENE M. BRODEUR
 I-89-3(25) PARCEL No 8A&B
 TOTAL ACREAGE 135.3A±
 TAKING 2.8A±
 REMAINING 132.5A±
 LOSS OF ACCESS 0.0A±

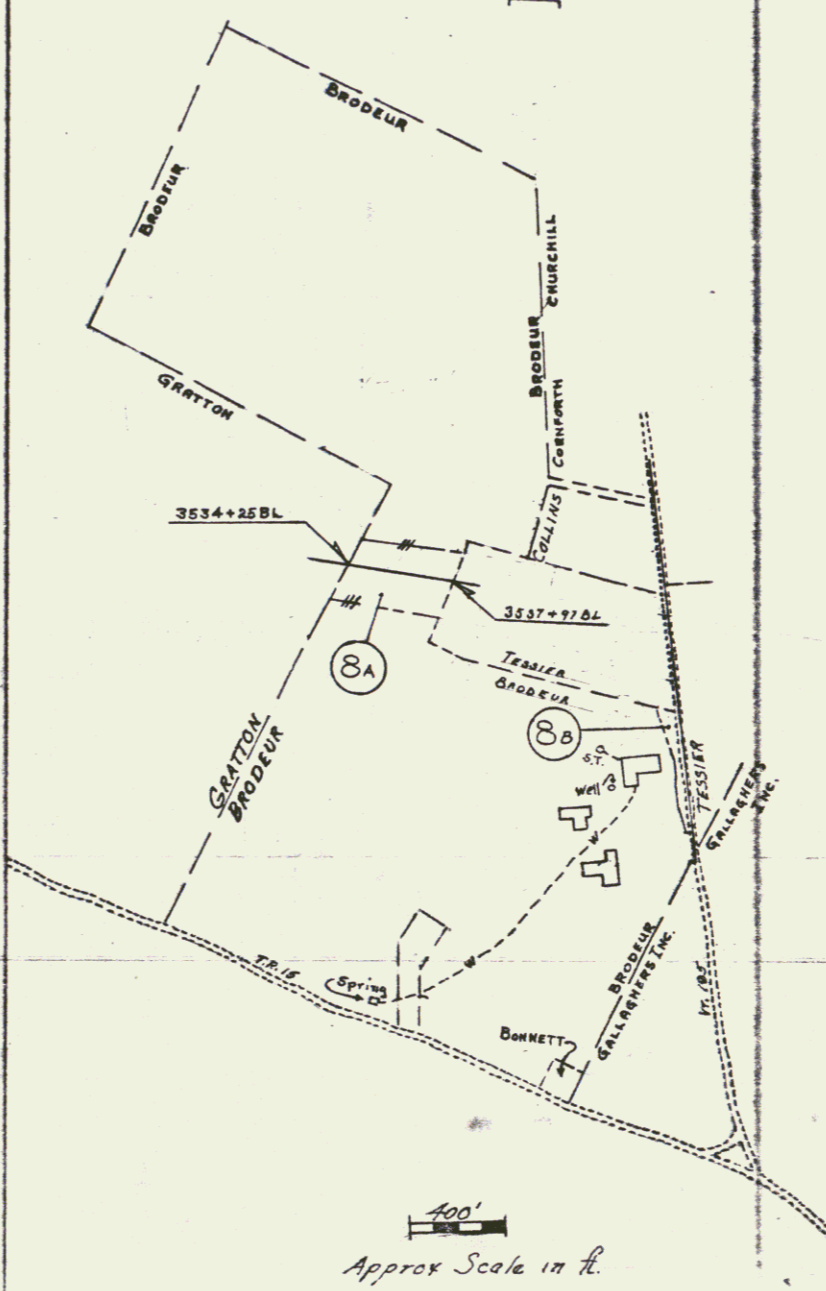

ALWIN D. & MARTHA D. COLLINS
 I-89-3(25) PARCEL No 9A&B
 TOTAL ACREAGE 5.0A±
 TAKING 0.6A±
 REMAINING 4.4A±
 LOSS OF ACCESS 0.0A±

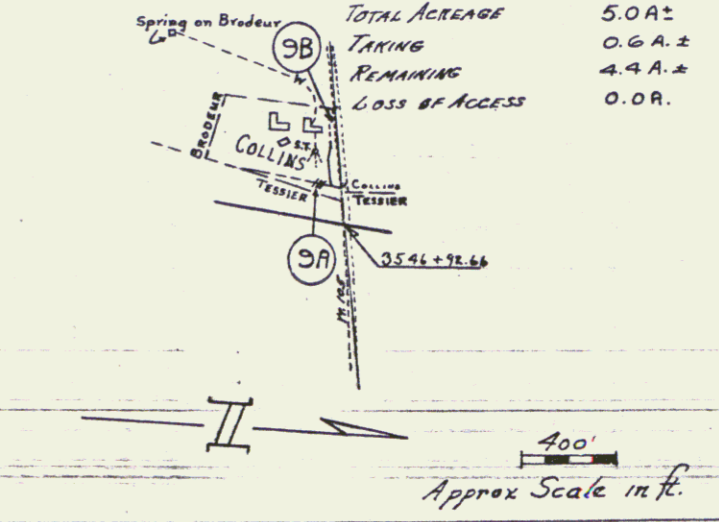

LEON L. & ROSE M. TESSIER
 I-89-3(25) PARCEL No 10A&B
 TOTAL ACREAGE 15.2A±
 TAKING 8.9A±
 REMAINING 6.3A±
 LOSS OF ACCESS 0.0A±

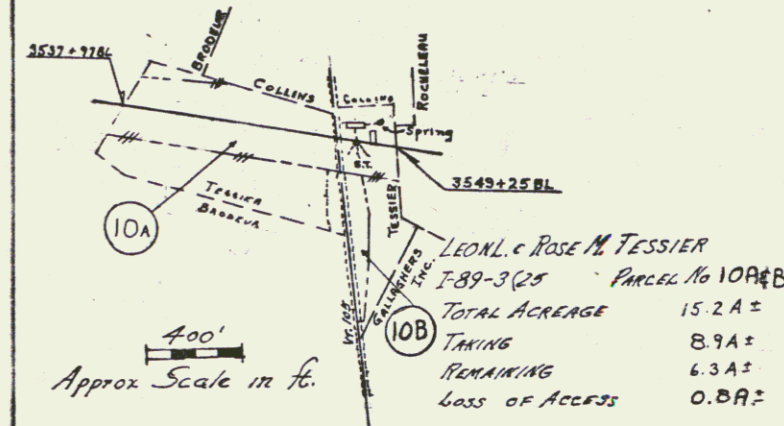

ALWIN D. & MARTHA D. COLLINS
 I-89-3(25) PARCEL No 11A&B
 TOTAL ACREAGE 5.0A±
 TAKING 0.6A±
 REMAINING 4.4A±
 LOSS OF ACCESS 0.0A±

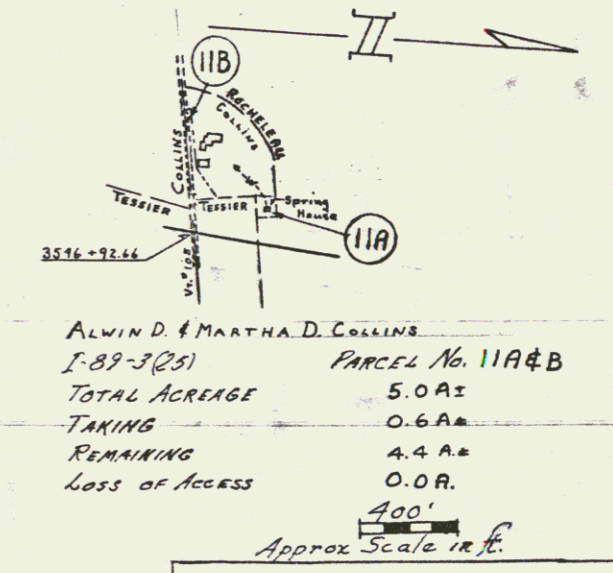

VERMONT DEPARTMENT OF HIGHWAYS
 RIGHT OF WAY PLANS
 PROJECT St. Albans - Swanton
 No. I-89-3(25)
 SHEET 12 OF 22