

ARTHA A. SYLVIA R. CHEESEMAN
 I 89-3(28) PARCEL NO. 2
 TOTAL ACREAGE 140.0A±
 TAKING 6.9A±
 REMAINING 133.1A±
 LOSS OF ACCESS 3.8A±

EDWIN C. & AVIS K. SMITH
 I 89-3(28) PARCEL NO. 28A, B & C
 F 119-5(1) PARCEL NO. 1A & B
 TOTAL ACREAGE 535.0A±
 TAKING 485A±
 REMAINING 486.5A±
 LOSS OF ACCESS 0.0A±

TAKING:
 I 89-3(28) PARCEL "A" 38.6A± LIMITED ACCESS
 F 119-5(1) PARCEL "B" 9.2A± LIMITED ACCESS (3A)
 F 119-5(1) PARCEL "C" 2700 Sq. Ft. (0.1A±) (3B)
 I 89-3(28) Vt. #36 PARCEL "D" 0.6A± (CB)
 I 89-3(28) Vt. #36 PARCEL "E" 1.0A± (CC)

ALFERIE & MILORED LAFLEUR
 I 89-3(28) PARCEL NO. 26
 F 119-5(1) PARCEL NO. 3A & B
 TOTAL ACREAGE 221.0A±
 TAKING 28.0A±
 REMAINING 192.0A±
 LOSS OF ACCESS 119.7A±

TAKING:
 I 89-3(28) 22.4A±
 F 119-5(1) PARCEL No. 3A 0.1A±
 PARCEL No. 3B 5.5A± (LIMITED ACCESS)

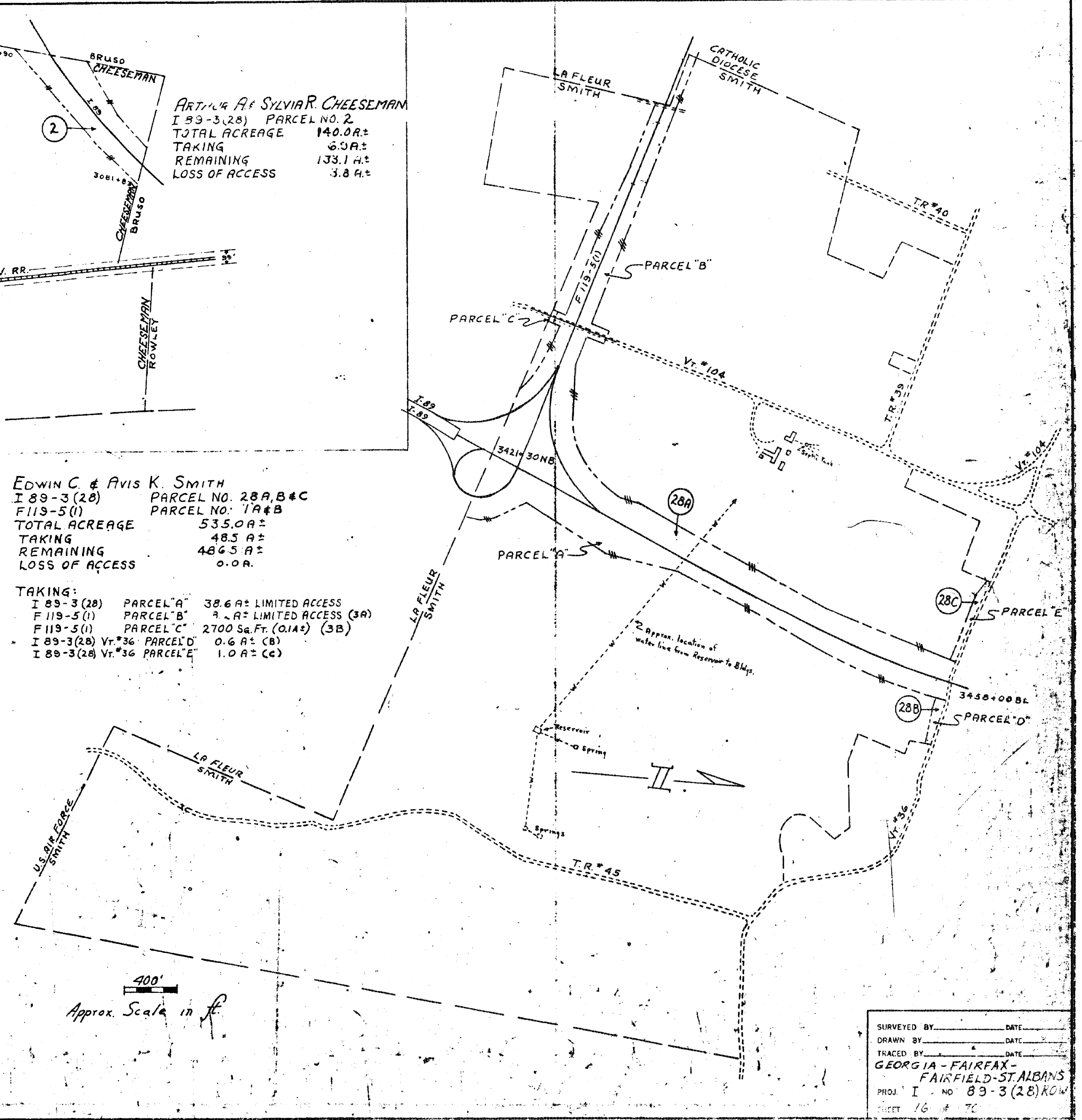

SURVEYED BY _____ DATE _____
 DRAWN BY _____ DATE _____
 TRACED BY _____ DATE _____
 GEORGIA - FAIRFAX -
 FAIRFIELD - ST. ALBANS
 PROJ. I - NO. 89-3(28) KOW
 SHEET 16 OF 70