

LUCIUS HIBBARD
 I-89-3(28) PARCEL N° 19
 TOTAL ACREAGE 107.0A±
 TAKING 15.7A±
 REMAINING 91.3A±
 LOSS of ACCESS 0.0A.

ELIJAH G. & ADA PALMER
 I-89-3(28) PARCEL N° 20
 TOTAL ACREAGE 335.0A±
 TAKING 13.3A±
 REMAINING 321.7A±
 LOSS of ACCESS 41.5A±

SALIME & DORIS BENOIT
 I-89-3(28) PARCEL N° 21A+B
 TOTAL ACREAGE 290.0A±
 TAKING 21.2A±
 REMAINING 268.8A±
 LOSS of ACCESS 114.9A±

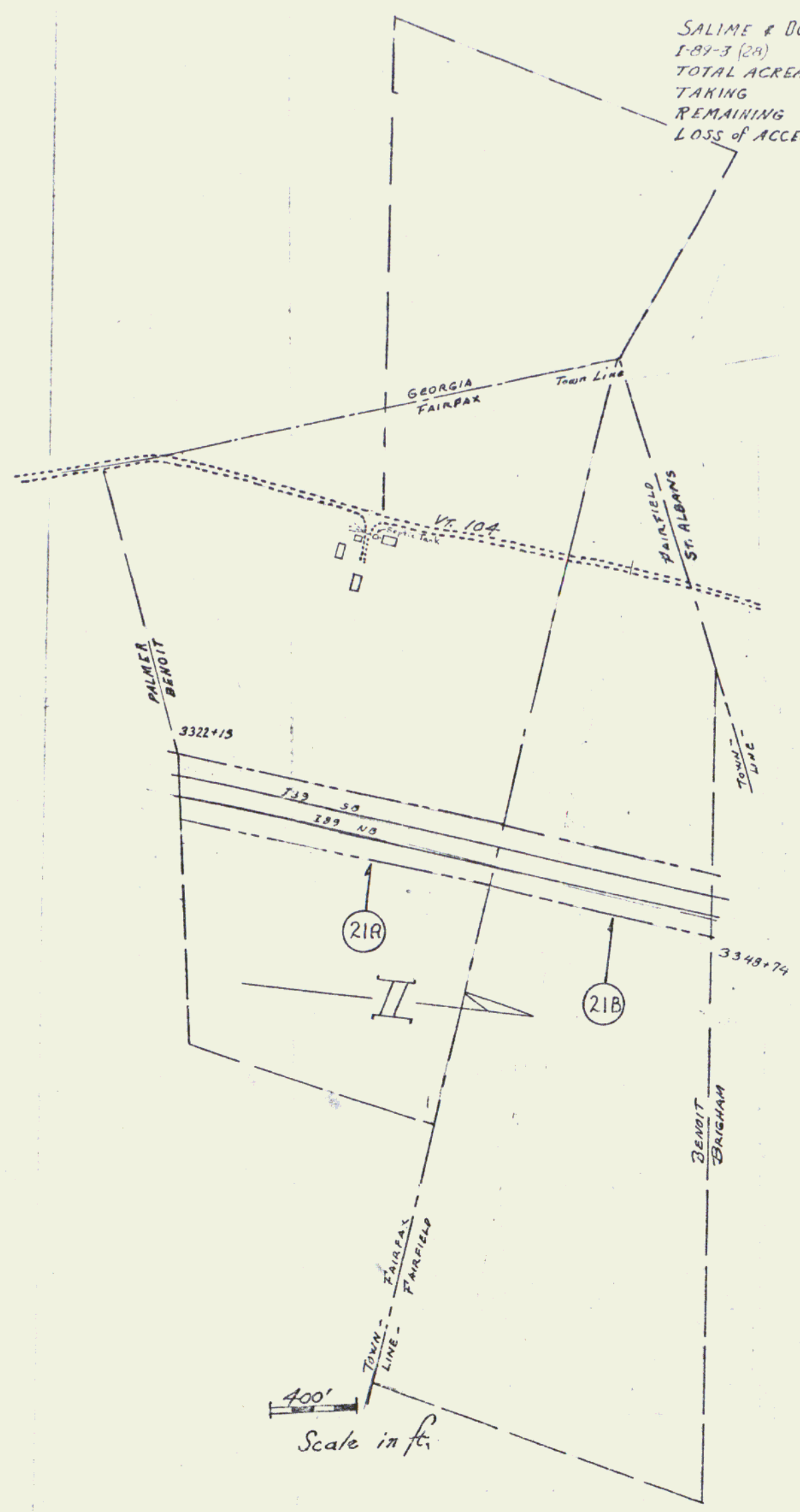
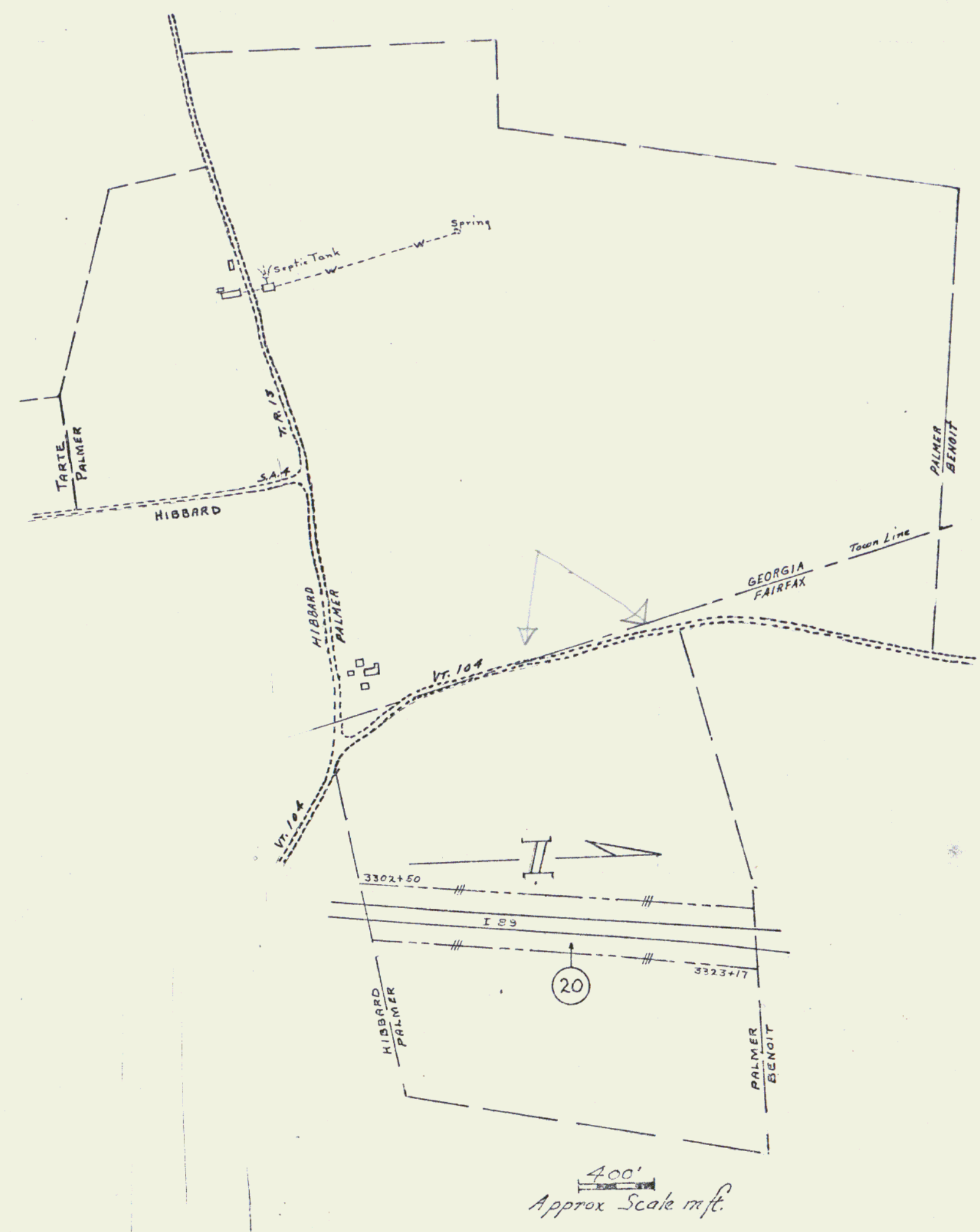

SURVEYED BY _____ DATE _____
 DRAWN BY _____ DATE _____
 TRACED BY _____ DATE _____
 PROJ I NO 89-3(28) ROW
 SHEET 1A OF 76