

HARMON E. LOOMIS  
 I-89-3(28) PARCEL # 6  
 TOTAL ACREAGE 260.0A±  
 TAKING 16.3A±  
 REMAINING 243.7A±  
 LOSS of ACCESS 0.0A±

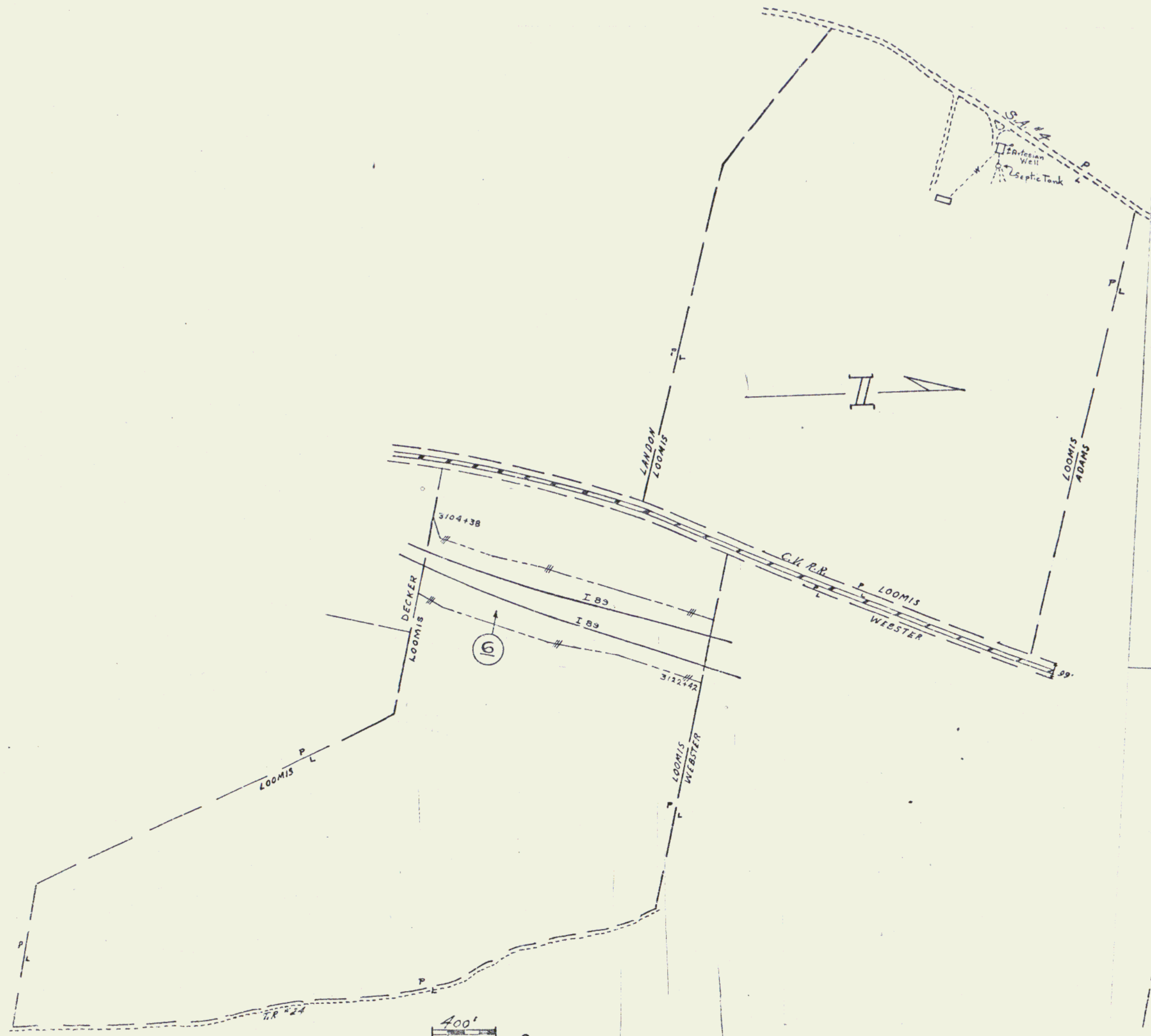

400'  
 Approx Scale in ft.

WILLIAM J. & LOUISE ADAMS  
 I-89-3(28) PARCEL # 9  
 TOTAL ACREAGE 225.0A±  
 TAKING 0.35A±  
 REMAINING 224.65A±  
 LOSS of ACCESS 0.0A±



400'  
 Approx Scale in ft.

DOROTHY C. WEBSTER  
 I-89-3(28) PARCEL # 7  
 TOTAL ACREAGE 94.0A±  
 TAKING 28.3A±  
 REMAINING 65.7A±  
 LOSS of ACCESS 0.0A±

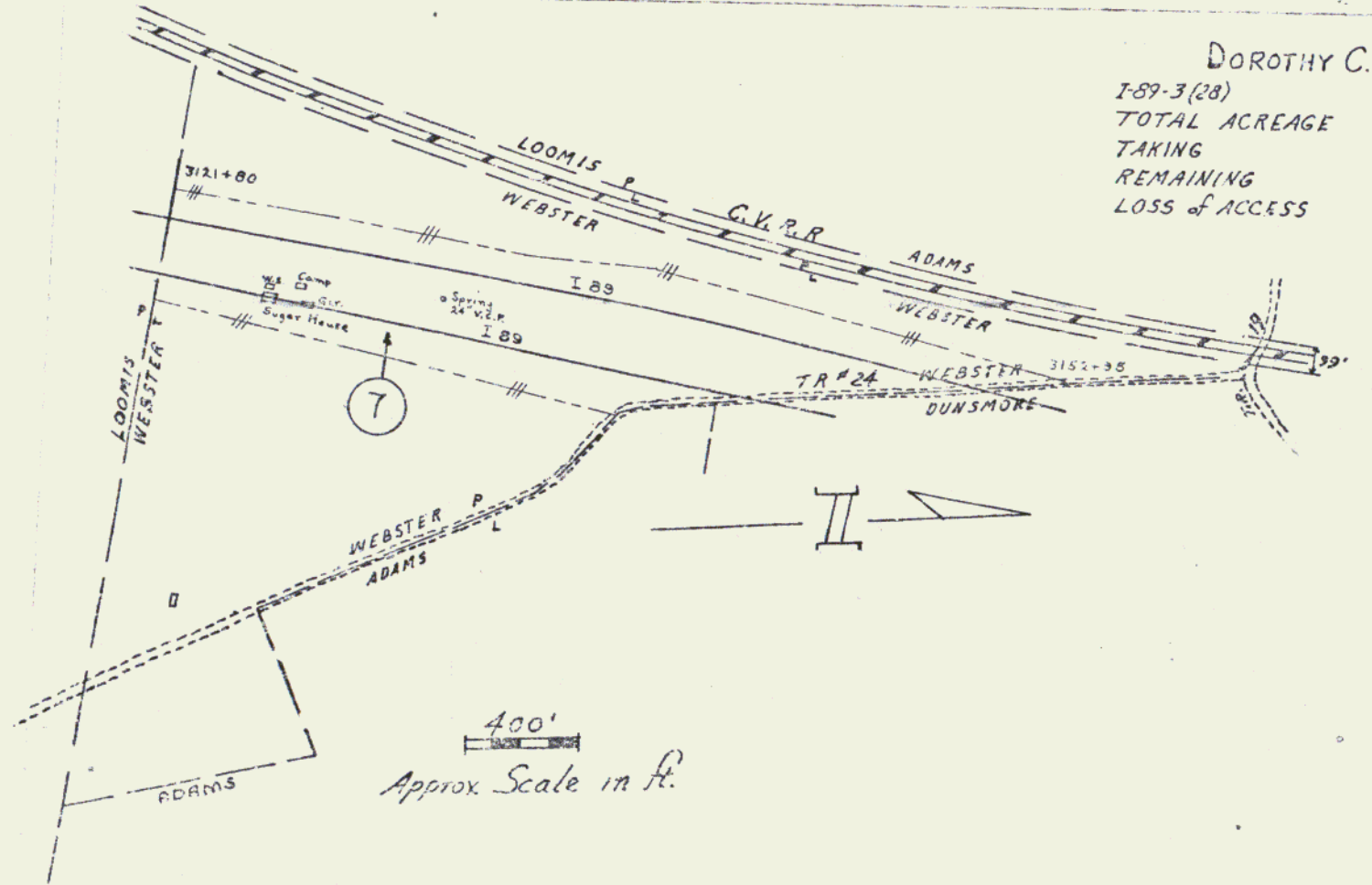

400'  
 Approx Scale in ft.

SURVEYED BY _____	DATE _____
DRAWN BY _____	DATE _____
TRACED BY _____	DATE _____
PROJ. I NO. 89 (100) ROW SHEET 11 OF 76	