

Property Line Fence w/Steel Posts, Mod.
 NB. 2813+00 - 2829+00 4ft.
 S.B. 2813+00 - 2829+00 4ft.

DRILLING and BLASTING of SOLID
 SUBGRADE ITEM 115
 NB 2815+50 - 2820+25 00
 SB 2822+50 - 2827+25 00
 *STAGE 2 CONSTRUCTION

SUB-BASE OF SAND, ITEM 202
 NB 2828+25 - 2829+00
 NB 2813+00 - 2814+25
 S.B. 2813+00 - 2814+75
 S.B. 2827+25 - 2829+00

* JUTE MATTING, ITEM 023
 Mod. 2827+50 - 2829+00
 NB 2820+50 - 2829+00 0ft
 Mod 2813+00 - 2814+50
 NB 2813+00 - 2814+00 0ft

* THREE CABLE GUARD RAIL
 w/STEEL POSTS, ITEM 542
 2815+38 - 2818+52 1/2 0ft
 2815+41 - 2823+57 3/4 5D 4ft

* CONSTRUCT BITUMINOUS CONCRETE
 CURB ITEM 550
 NB 2815+50 0ft - 2818+50 0ft
 S.D. 2815+50 0ft - 2819+50 0ft

DRILLING AND PRESPLITTING
 OF SOLID ROCK, ITEM 125
 BL 2821+50 - 2827+00

PLAN	DATE	BY
REVISED		
NO. 1		
NO. 2		
NO. 3		
NO. 4		
NO. 5		
NO. 6		
NO. 7		
NO. 8		
NO. 9		
NO. 10		

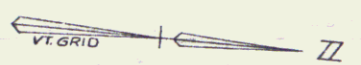
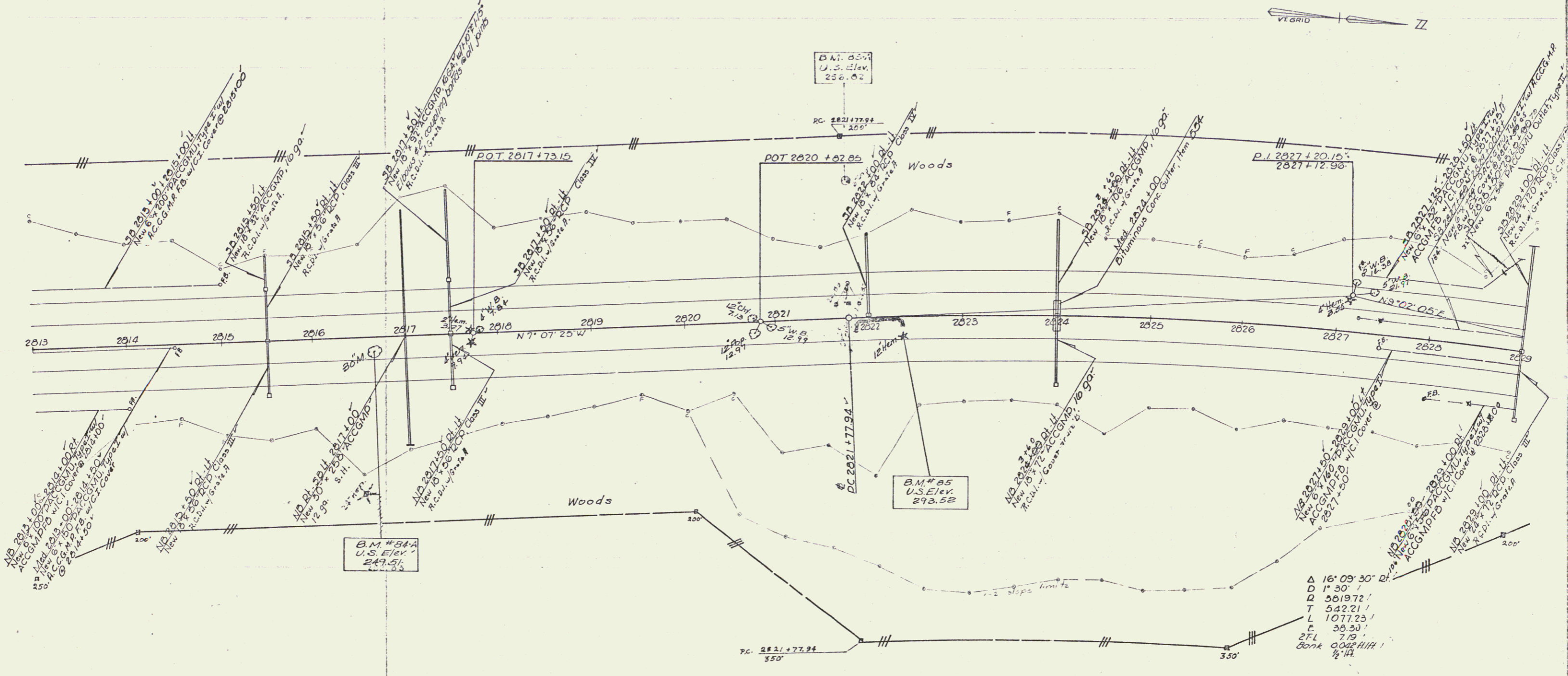

Δ 16° 09' 30" R
 D 11' 30"
 Q 5019.72'
 T 542.21'
 L 1077.23'
 C 30.50'
 2FL 7.79
 Bank 0.0221/111'
 1/2 1/4

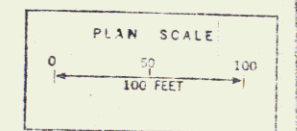

STAGE II CONSTRUCTION
 COLCHESTER - MILTON
 I 89-3 (20)
 I 89-3 (34)
 Sheet 81 of 419
 Sheet 81 of 177 Sheets