

Drilling & Blasting of Solid Rock
 SB 2802+50 - 2804+30

* THREE CABLE GUARD RAIL
 w/ STEEL POSTS, ITEM 542
 NB 2798+00 - 2809+75 S.D. LT
 SB 2802+50 - 2805+00 ND. RT

PROPERTY LINE FENCE, MOD.
 ITEM 503-IT
 NB 2798+00 - 2802+100 RT
 SB 2802+50 - 2813+00 LT

DRILLING & BLASTING OF
 SOLID ROCK SUBGRADE,
 ITEM 115
 NB 2798+00 - 2804+25
 S.D. 2798+00 - 2803+00
 2+90

* JUTE MATTING
 ITEM 623
 Mod 2803+00 - 2813+00
 NB 2803+00 - 2813+00 RT

* CONSTRUCT BITUMINOUS CONCRETE
 CURB ITEM 533
 SB 2802+50 - 2809+00 LT
 DRILLING AND PRESPLITTING
 OF SOLID ROCK, ITEM 125
 BL 2798+00 - 2803+00

* STAGE 2 CONSTRUCTION
 Sub-base of Sand, Item 202
 NB 2809+75 - 2813+00
 S.B. 2808+75 - 2813+00

WATER SOURCES
 Type Station Offset
 Dug spring BL 2800+ 1400'+RT.

Curve Data
 $\Delta 171^{\circ}30'30''$
 $D 1^{\circ}30'1''$
 $R 3819.72'$
 $T 588.20'$
 $L 1167.22'$
 $E 45.00'$
 $E 1 9.18'$
 Bank Overfill:
 $\frac{1}{4}$ FT.

PLAN	DATE	BY	CHKD
AS BUILT	11/15/00	J. W. WILSON	J. W. WILSON
REVISION			
NO.			
DESCRIPTION			

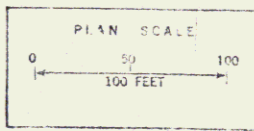
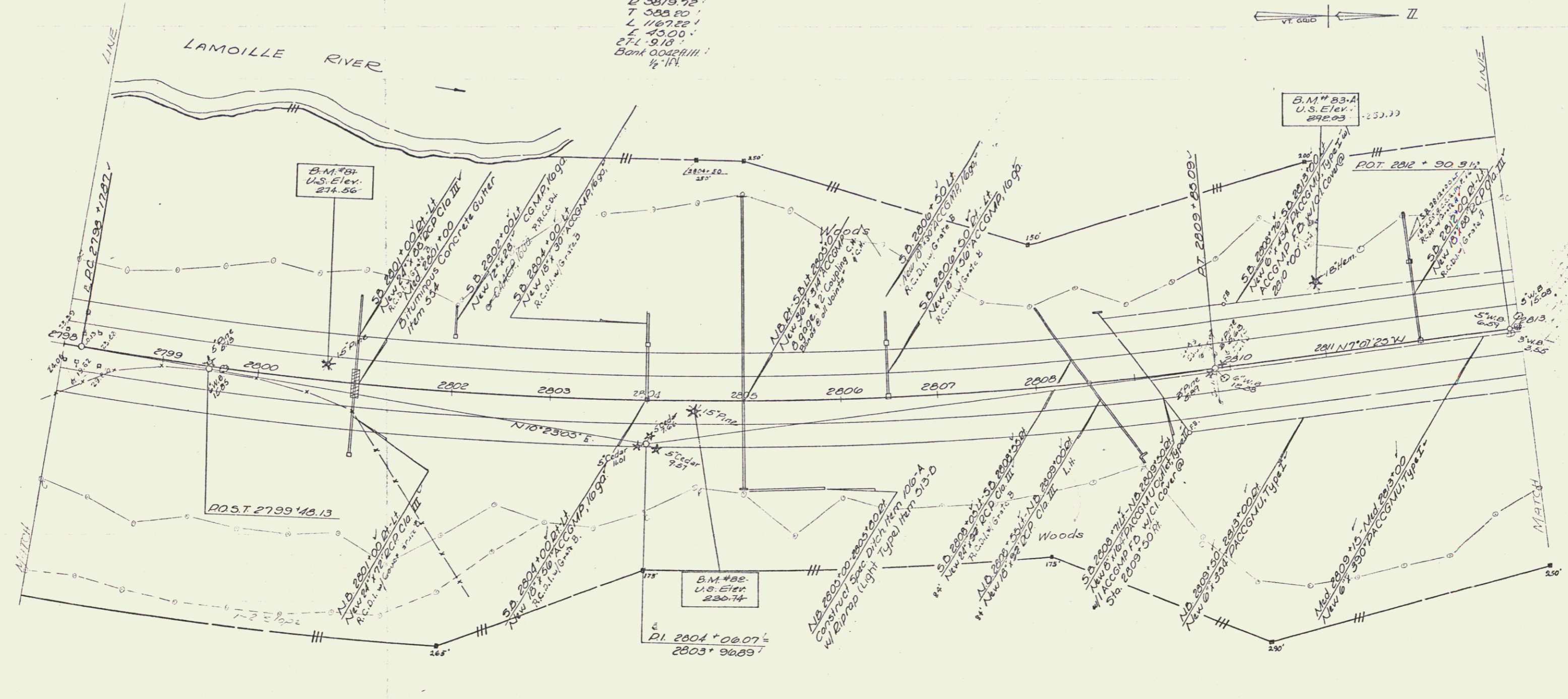

STAGE II CONSTRUCTION
 COLCHESTER - MILTON
 189 - 3(40)
 I 89 - 3(34)
 Sheet 79 of 419
 Sheet 79 of 177 Sheets

Control of Access is complete on this street.