

CLEMENT C. & LORETTA M. SHARROW  
 1-89-3 (27) PARCEL NO. 35  
 TOTAL ACREAGE 80.0 AC  
 TAKING 10.5 AC  
 REMAINING 69.5 AC  
 LOSS OF ACCESS 56.0 AC

SCALE 0 100' 200' 400' 600'

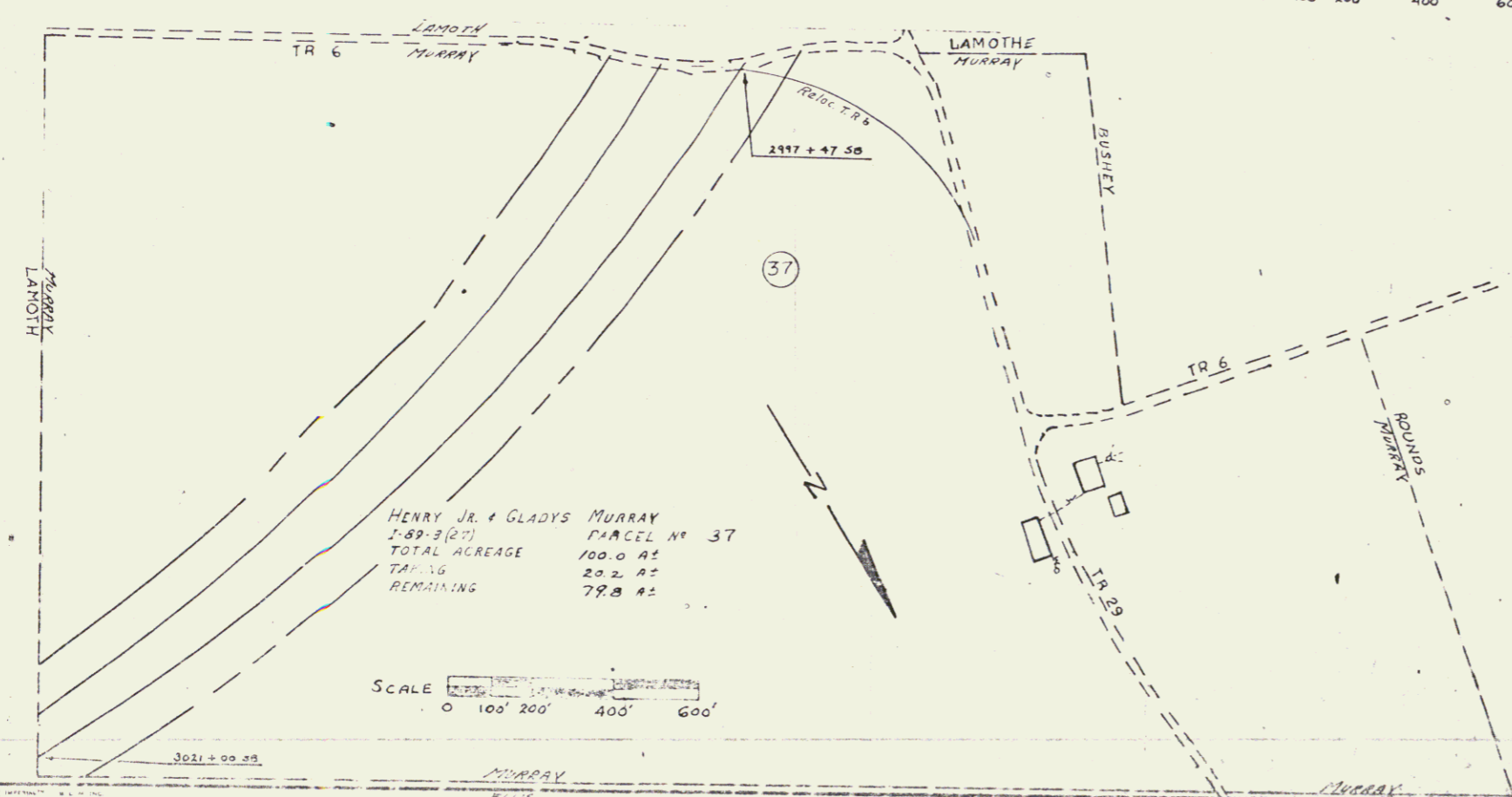

HENRY JR. & GLADYS MURRAY  
 1-89-3 (27) PARCEL NO. 37  
 TOTAL ACREAGE 100.0 AC  
 TAKING 29.2 AC  
 REMAINING 70.8 AC

SCALE 0 100' 200' 400' 600'

EDWARD M. & ETHEL C. BLAKE  
 1-89-3 (27) PARCEL NO. 41A  
 TOTAL ACREAGE 15.0 AC  
 TAKING 0.5 AC  
 REMAINING 14.5 AC

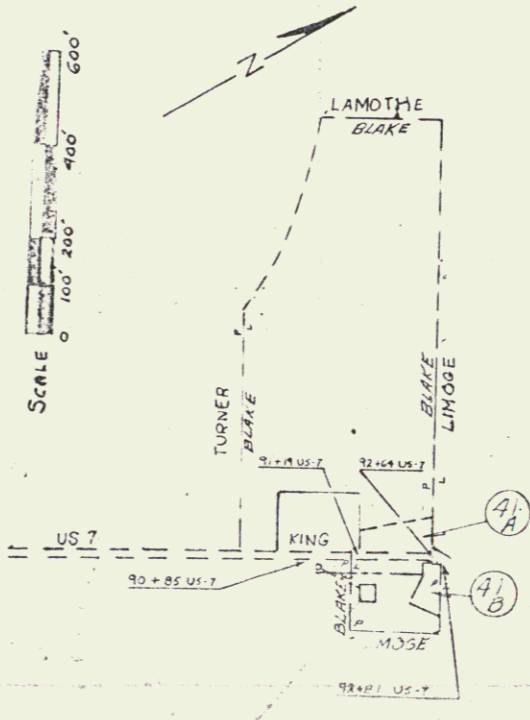

SCALE 0 100' 200' 400' 600'

SURVEYED BY: \_\_\_\_\_ DATE: \_\_\_\_\_  
 DRAWN BY: P.W. DATE: \_\_\_\_\_  
 CHECKED BY: \_\_\_\_\_ DATE: \_\_\_\_\_  
 FROM I No. 100,000 R.O.V.  
 9.931