

PLAN	CONSTRUCTION
REVISIONS	
NO.	DATE
1	11/1/62
2	11/1/62
3	11/1/62
4	11/1/62
5	11/1/62
6	11/1/62
7	11/1/62
8	11/1/62
9	11/1/62
10	11/1/62

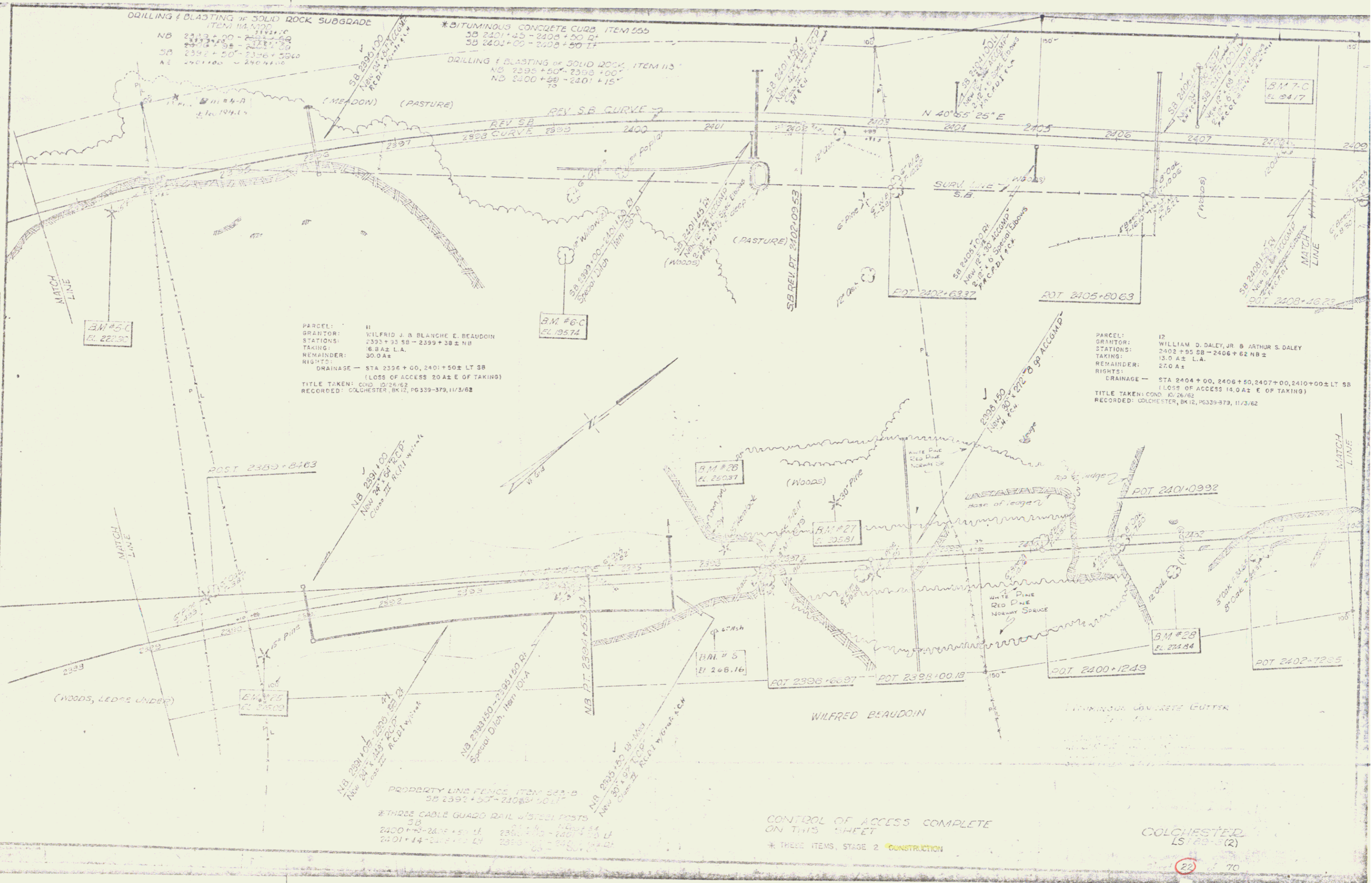

DRILLING & BLASTING OF SOLID ROCK SUBGRADE
ITEM 114, 115, 116
NB 2392+00 - 2401+00
SB 2392+50 - 2401+00
AE 2401+00 - 2404+00

*BITUMINOUS CONCRETE CURB ITEM 555
SB 2401+00 - 2404+00
SB 2401+00 - 2404+00

DRILLING & BLASTING OF SOLID ROCK ITEM 113
NB 2395+50 - 2399+00
ND 2400+50 - 2401+15

PARCEL: 11
GRANTOR: WILFRED J. & BLANCHE E. BEAUDOIN
STATIONS: 2392+33 SB - 2399+38 ± NB
TAKING: 6.8 A± L.A.
REMAINDER: 30.0 A±
RIGHTS:
DRAINAGE - STA 2396+00, 2401+50 ± LT SB
(LOSS OF ACCESS 20 A± E OF TAKING)
TITLE TAKEN: COND. 12/6/62
RECORDED: COLCHESTER, BK 12, PG 339-379, 11/3/62

PARCEL: 13
GRANTOR: WILLIAM D. DALEY, JR. & ARTHUR S. DALEY
STATIONS: 2402+95 SB - 2406+62 NB ±
TAKING: 13.0 A± L.A.
REMAINDER: 27.0 A±
RIGHTS:
DRAINAGE - STA 2404+00, 2406+50, 2407+00, 2410+00 ± LT SB
(LOSS OF ACCESS 14.0 A± E OF TAKING)
TITLE TAKEN: COND. 12/6/62
RECORDED: COLCHESTER, BK 12, PG 339-379, 11/3/62

PROPERTY LINE FENCE ITEM 522-B
SB 2392+50 - 2401+50 LT

*THREE CABLE GUARD RAIL w/STEEL POSTS
SB 2400+00 - 2401+50 LT
2401+14 - 2401+10 LT

CONTROL OF ACCESS COMPLETE
ON THIS SHEET
* THESE ITEMS, STAGE 2 CONSTRUCTION

COLCHESTER
LS 120-5(2)